In Two Parts—36 Pages
PART I—TELEGRAPH SHEET—19 PAGES

The Los Angeles Times

"Sail on, sail on, and on and on."

GREATER SOUTHERN CALIFORNIA

Liberty Under Law—Equal Rights—True Industrial Freedom

SATURDAY MORNING, JANUARY 29, 1927. DAILY, 5 CENTS. SUNDAY, 10 CENTS.

GHT RAYS PLAY TUNE

toms Applaud by Thumps

ific Freaks Shown at trical Conclave as Deaf "See" Sounds

Discoveries Made ing Year Recited by Eminent Authority

NEW YORK, Jan. 28. (Exclusive)—[illegible] upon which tunes are played [illegible] was shown to the New [illegible] Society tonight at the [illegible] Auditorium here. It was [illegible] several scientific novelties dis- [illegible] which included atomg shot [illegible] ralium and making loud [illegible] ations they hit on little metal [illegible] beam of "black light" that [illegible] teeth shine in the dark, [illegible] his teeth are dead black; an [illegible] by which deaf persons can [illegible] of speech instead of hear- [illegible]; and a new electric lamp [illegible] merely a glass globe sus- [illegible] space without visible con- [illegible] power wires.

[illegible] electricity as well as light is [illegible] the operation of the organ [illegible] the photo-electric organ. [illegible] light from small electric [illegible] passed through tiny holes in a [illegible] sound disk, then were al- [illegible] to shine across the stage where [illegible] caused a device called a photo- [illegible] cell. The light rays were [illegible] into sound by this cell. [illegible] organ was built by Dr. Norman [illegible], C. A. Johnson and Dr. [illegible] Jones under the direction of [illegible] Free of New York Univer- [illegible].

[illegible] chief scientific advances dur- [illegible] Dr. Free selected five items, [illegible] he said, was a discovery [illegible] that ether and light are [illegible] the same, atoms be- [illegible] a special condition of [illegible]. Credit for this is given [illegible] Prof. E. Schrodinger, a Ger- [illegible] mathematician, and Dr. A. C. [illegible] of the University of Chicago.

[illegible], he cited the work on the [illegible] involved in making gasoline [illegible] and of nitrate fertilizers [illegible]. Credit was given to the [illegible] of Princeton University and [illegible] Nitrogen Laboratory of [illegible] States Department of Ag- [illegible].

[illegible] to describe the experiment [illegible] famous physicists, Dr. Fritz [illegible] and Dr. Kurt Peters, who [illegible] the conversion of atoms [illegible] into atoms of helium. [illegible] believe bring the hope that it [illegible] a clue to atomic power.

[illegible] was this work of Dr. H. Bech- [illegible] Germany on living germs too [illegible] to be visible in the best micro- [illegible].

[illegible] Sam was the discovery [illegible] universes so far from ours [illegible] made 140,000,000 years for [illegible]. Credit was given to Dr. [illegible], Hooker of Mt. Wilson Ob- [illegible] for this discovery.

News of Ships and Sailings at Pacific Ports

SAN FRANCISCO, Jan. 27. (Special)—[illegible] for the establishment of a naval [illegible] body for the international steamship [illegible] of the United States, and a general [illegible] of [illegible] were the two results of the [illegible] of the coastal lines held recently at [illegible] was the statement of J. E. Colins, [illegible] of the American-Hawaiian Steamship [illegible] tors, with other delegates to the [illegible] torred here today. He stated the [illegible] agreement, once put into effect, will [illegible] closer relation between the [illegible] will be the point of contact between the [illegible] and the lines.

[illegible] Hamilton-Hoode, assistant [illegible] age of the French line, with [illegible] New York, arrived here today [illegible] Cape S. [illegible] Pacific Coast [illegible] the company. He is here to [illegible] California territory, and [illegible] furnished the greatest volume [illegible] to the Pacific Coast [illegible] across the Atlantic or [illegible] passenger steamships.

Carrying a list of 191 [illegible] the Matson Navigation [illegible] Mauna Loa, Captain W. [illegible] Vessels, sailed for [illegible] Australia by the way of [illegible].

PORTLAND, Feb. 27.—With a [illegible] machinery for the new [illegible] Shipping Board [illegible] Astoria, will arrive here tonight [illegible] will also discharge general freight [illegible] sound steamships.

Originally ordered for a [illegible] In this port for shipment [illegible] Orient, the vessels [illegible] schools on to load [illegible] second early [illegible] to load [illegible] both to [illegible] Finishing [illegible] the Grace [illegible] Shipping Board [illegible] The ship is to [illegible] four and [illegible] cargo for [illegible].

VANCOUVER (B. C.) [illegible] feet into the hold of [illegible] by a disabled [illegible] carpenter, received [illegible] here tonight.

Several hundred tons of [illegible] able were [illegible] grade brought [illegible] Gulf of Georgia [illegible] Mills mandible.

Grain for the United Kingdom [illegible] today at Pillow Budget [illegible] up.

VICTORIA (B. C.) [illegible] cases of lobster, from [illegible] Columbia canneries, [illegible] here today by the [illegible] per.

PROTESTS DENIED

The permanent [illegible] Slauson avenue, from [illegible] to Eighth avenue and [illegible] nue from Beverly Boulevard [illegible] street has been ordered by the [illegible] Council and protested by the [illegible] improvements denied.

UNITED STATES VESSELS IN PORT

BATTLE FLEET
BATTLESHIP DIVISIONS

Division Five
U.S.S. WEST VIRGINIA (flagship.)
U.S.S. TENNESSEE.
U.S.S. COLORADO.

Division Four
U.S.S. NEW MEXICO (flagship.)

Division Three
U.S.S. OKLAHOMA.
U.S.S. NEVADA.
U.S.S. ARIZONA.
U.S.S. CALIFORNIA.

U. S. FLEET BASE FORCE
U.S.S. PROCYON (flagship.)
U.S.S. KINGFISHER.
U.S.S. ALGORMA.
U.S.S. TIREN.
U.S.S. SC-306.
U.S.S. MEDUSA.
U.S.S. BRANT.
U.S.S. RELIEF (hospital ship.)
U.S.S. NECHES (tanker.)

U. S. COAST GUARD
U.S.S. CG-238, CG-307, CG-239, CG-302, CG-261.

U. S. ARMY
U.S.A.T. MAJ. RYAN THOMAS

SIRKITOU, Present for Los Angeles, [illegible] from Los Angeles.
FRANK H. BUCK, Los Angeles for Java, [illegible] miles from Los Angeles.
EDNA CHRISTENSON, San Francisco for Balboa, [illegible] 196 miles from San Francisco.
BOGDALLA, Portland for San Francisco, [illegible] miles from San Francisco.
LOS ALAMOS, Tacoma for Los Angeles, [illegible] miles from San Francisco.
WEST GROWA, Los Angeles for San Francisco, [illegible] 382 miles from San Francisco.
LA PURISIMA, Honolulu for Port San Luis, [illegible] miles from Port San Luis.
COMMANDANT DENTSEMAU, Tacoma for Balboa, [illegible] 1050 miles from San Francisco.
CARRING, Los Angeles for Newcastle, [illegible] from Los Angeles.
MALABAR, New York for Baton Rouge, [illegible] from South Pass.
CORINTO, Matadian for San Francisco, [illegible] from San Francisco.
H. F. ALEXANDER, San Francisco for Los [illegible] miles from San Francisco.
SANTOS, San Francisco for Orient, [illegible] from San Francisco.
COLOMBIA, New York for San Francisco, [illegible] miles from Balboa.
LUBRICO, Philadelphia for Los Angeles, [illegible] miles from San Francisco.
WILLIAM F. HERRIN, Lisenlee for Port Chicago, [illegible] 274 miles from Willapa Harbor.
LEBEC, Portland for San Francisco, [illegible] from San Francisco.
BRAGWAY, Barnett for Los Angeles, [illegible] from Los Angeles.
MAUNALEI, San Francisco for Honolulu, [illegible] miles from San Francisco.
WEST PROSPECT, San Francisco for Yokohama, [illegible] 5152 miles from San Francisco.

PORTLAND STATION
6 p.m., January 26

NEVADA, Vancouver for Los Angeles, [illegible] from Los Angeles.
MALTA MARU, Moji for Grays Harbor, [illegible] miles from Grays Harbor.
LAS VEGAS, Portland for Yokohama, [illegible] from Columbia River.
ITALIT MARU, Moji for Victoria, [illegible] miles from Victoria.
SOMEZONO MARU, Japan for Grays Harbor, [illegible] 5500 miles from Grays Harbor.

8 a.m., January 27

SYRAJARE, San Francisco for Portland, [illegible] miles from Columbia River.
GROOTENDYK, Tacoma for Portland, [illegible] from Astoria.
BENJAMIN, Seattle for San Francisco, [illegible] south of Cape Flattery.
WILLIAM PERKINS, San Francisco for Raymond, [illegible] 596 miles south of Grays Harbor.
ESTRELLA, Grays Harbor for Eureka, [illegible] miles from Grays Harbor.

8 p.m., January 27

ADMIRAL FARRAGUT, Portland for San Francisco, [illegible] south of San Francisco.
MULTNOMAH, Grays Harbor for Los Angeles, [illegible] miles from Grays Harbor.
BROOKDALE, Seattle for Los Angeles, [illegible] from Seattle.
CASCADE, Grays Harbor for Los Angeles, [illegible] from Grays Harbor.
RICHMOND, Portland for Los Angeles, [illegible] from Portland.
S. A. PERKINS, Portland for Seattle, [illegible] from Portland.
C. D. JOHNSON, III, Ventura for Manila, [illegible] 490 miles from Ventura.
WORTHINGTON, Seattle for Los Angeles, [illegible] from Los Angeles.
LARSEN, Seattle for Warrenton, [illegible] miles from Seattle.
NEVADA, Vancouver for Los Angeles, [illegible] from Los Angeles.
POINT REYES, Powell River for Richmond, [illegible] from Powell River.
ROSEVILLE, Portland for San Francisco, [illegible] miles from San Francisco.
WEST RIDGE, Portland for Yokohama, [illegible] from Columbia River.
ROBERT LUCKENBACH, San Francisco for Portland, [illegible] miles from San Francisco.

Will Rogers Remarks:

ALBANY (N. Y.) Jan. 28.—[To the Editor of The Times:] They just had to postpone the "rpoiled peaches" case these few days to give the constant followers of that case a chance to catch up. They couldn't read that fast. Even the pictures were coming so fast they couldn't mentally digest them.

The Mayor in Al Smith Territory.

P.S.—This will set at rest all rumors as to where Speaker and Cobb are to go. Just conferred with both. Ty goes to the Claremore (Okla.) Giants and Tris goes to the Beverly Hills (Cal.) Nearly White Sox.

WILL.

RAINS SAY ADIEU WITH NEW TEARS

Showers Over Central and Northern California Mark Passing of Disturbance

SAN FRANCISCO, Jan. 28. (Exclusive).—Scattering showers today, ranging from a light fall in the Sacramento Valley to a downpour of .78 of an inch in Sonoma county, marked the finale, for the time being, of the storm which has hovered over Central and Northern California for forty-eight hours. Forecaster Bowie declared. Sunny skies may be anticipated over the week-end.

During the past twenty-four hours precipitation in San Francisco registered .33 of an inch, making the season's total 12.86 inches against a normal of 12.21 inches.

Other points reported:

Eureka, .76; Red Bluff, .24; Sacramento, .02; San Jose, .01; Chico, .31; Mount Hamilton, .04; Orland, .05; Oroville, .16; Rocklin, .10; Santa Rosa, .74 and Stockton, .02.

FAIR AND MILD
WEATHER EXPECTED

With the thermometer fluctuating between 49 and 55 deg. yesterday, government weather observers forecast fair and mild weather for today and Sunday.

Barometer readings for yesterday were 30.21 at 5 a.m. and 30.16 at 5 p.m. The slight variation above the 30 mark indicated a reasonably settled condition. It was reported, and no change in the weather is expected for several days.

THE DAY'S NEWS SUMMED UP

WEATHER TODAY. Cloudy. Wind at 5 miles, velocity, 4 miles. Thermometer: Highest, 63 deg.; lowest, 46. Rainfall: For Los Angeles and vicinity: Fair. For complete weather report see last page of this section.

MARINES. Radio, Page 9. Part I.

MARKETS and Financial, Pages 14-20. Part I; Oil News, Page 8, Part I; Pictures, Page 8, Part I; Page 16, Part I.

NEWS OF SOUTHERN COUNTIES. Page 1, Part I.

NEWS OF THE DAILY SHORT STORY. Page 1, Part I.

NEWS IN SPANISH. Page 7, Part I.

NEWS OF THE SHOPPING NEWS. Page 17, Part I.

NEWS. Mike McTigue stops Paul [illegible] in fourth round of New [illegible]. Page 11, Part I.

NEWS. Speaker and Ty Cobb after [illegible] league jobs. Page 11, Part I.

NEWS. Publication banned in New York as [illegible] of suppression in Kansas. Page 1, Part I.

NEWS. Court of Appeals upholds [illegible] on sale of stock of Julian [illegible]. Page 1, Part II.

NEWS. Actors and [illegible] being lifted here today by the [illegible] ship Tronstar, Star Star Line, [illegible] pany parts.

NEWS. Chaplin shoot Mrs. Chaplin's [illegible] machinery for the new [illegible] Shipping Board [illegible] Astoria, will arrive here tonight [illegible] will also discharge general freight [illegible] sound steamships.

NEWS. Federal official says indications [illegible] continued prosperity for [illegible] year. Page 1, Part II.

NEWS. Schools on to load [illegible] schools on to load [illegible] second early [illegible] to load [illegible] both to [illegible].

NEWS. Finishing [illegible] the Grace [illegible] Shipping Board [illegible] The ship is to [illegible] four and [illegible] cargo for [illegible].

NEWS. Jury found guilty on nine counts [illegible] bank case. Page 8, Part II.

NEWS. National reports purchase of [illegible] rights to "The Miracle." Page 1, Part II.

NEWS. Trial of burglaries, hold-ups and [illegible] causes $7000 loss. Page 8, Part II.

NEWS. Leading women's organizations [illegible] annual church meet for dis- [illegible] construction. Page 2, Part II.

NEWS. Tax [illegible] Dollar due today to attend [illegible] Trade Week and launch [illegible] [illegible] serving. Page 8, Part II.

NEWS. "Red Driver" Thompson asks [illegible] motorists to copy him in being careful Monday. Page 1, Part II.

PACIFIC SLOPE. Ford Company loses suit over paint spraying device. Page 2, Part I.

Resignation of Dr. C. H. Marvin as Arizona University head slated for acceptance Monday. Page 5, Part I.

GENERAL EASTERN. Light rays play tune on new organ as atoms thump on metal. Page 1, Part I.

Wheeling and Lake Erie Railroad stock reaches record high in sensational exchange coup. Page 1, Part I.

Hundred-mile strip comprised in New York rum raid, with scores arrested. Page 2, Part I.

McAdoo rips mask off chicanery of wets. Page 5, Part I.

Motion pictures as factor in creating world friendship praised at better films conference. Page 9, Part I.

WASHINGTON. Special marine battalions at San Diego mobilized to 1133 men for possible China service. Page 1, Part I.

Seattle concern given air mail contract over route from Chicago to San Francisco. Page 2, Part I.

Democrats ask Senate show-down on income tax. Page 3, Part I.

Proponents of the Swing-Johnson bill announce acceptance of Utah amendments. Page 3, Part I.

Embargo on shipment of aircraft to Mexico relmposed by Secretary Kellogg. Page 3, Part I.

Senator Heflin renews charges against Knights of Columbus in Senate. Page 4, Part I.

FOREIGN. Gladstone branded as 'arch humbug' in London libel trial. Page 1, Part I.

Grand-daughter of Rockefeller and handsome Argentine vanish from Paris at same time. Page 1, Part I.

British Isles swept by hundred-mile gale; eight dead in Glasgow; extent of disaster unknown. Page 2, Part I.

New German Cabinet picked by Marx. Page 4, Part I.

New York May Make Alimony Just Incident

ALBANY, (N.Y.) Jan. 28. (AP)—An anti-alimony bill in the State Legislature would bar payments longer than one year to a wife unless she is 50 years of age, or has been married ten years, or has children under 18.

Extensions might be granted on a showing that reasonable efforts to obtain employment had failed.

VICTORIES ANNOUNCED BY SACASA

Nicaragua Liberals Assert Diaz Forces Defeated in Two Engagements

MEXICO CITY, Jan. 28. (AP)—Pedro Zepeda, representative of the Liberal government set up in Nicaragua by Dr. Juan Sacasa, today stated that Liberal forces have won several victories in Northwest Nicaragua over the troops of the Conservative government of President Adolfo Diaz.

Zepeda said that if the United State, "as an elemental act of justice," would leave Nicaragua alone, and would permit it to handle its own affairs, President Diaz, who has been recognized by the United States, would not remain in power twenty-four hours.

The Liberal representative asserted that Dr. Sacasa's forces had captured the town of Lamanga in the Department of Choutales, which, he held to be an important position in the interior and a key to communications between the Atlantic and Pacific coasts.

The Liberals, he stated, defeated a force of 500 Conservatives, capturing numerous prisoners, and a quantity of supplies near El Maniadero in the Department of Chinadega. Plans are being made to attack the larger towns of Esteli and Jinotega, using Liberal forces who are at present occupying the interior city of Matiagalpa.

Zepeda also said that so many volunteers are flocking to the Liberal banner in Telica, the Department of Leon, that it was impossible to use them all.

GLADSTONE ATTACKED

'Grand Old Man' Called Humbug

Plaintiff in Libel Suit Reiterates Thrusts on Statesman's Morals

Attentions Paid to Actresses Repeated in Court by Capt. Wright

LONDON, Jan. 28 (AP)—Asserting that England's "Grand Old Man," the late William E. Gladstone, was an "arch humbug," Capt. Peter E. Wright today defended his recent charges that Gladstone was a hypocrite in matters of morality. Wright, who is suing Viscount Gladstone, the 73-year-old son of the elder Gladstone, for libel because the latter called him a "liar, coward and foo," in connection with the immorality charges, was subjected to a searching cross-examination by Norman Birkett, counsel for the defendant.

The testimony, which brought up incidents asserted to have occurred more than thirty years ago, was heard by a crowded courtroom. Among the spectators were Lady Milner, Lord Phillimore, Sir Arthur Wing Pinero and the Earl of Malmesbury.

Mr. Birkett asked Capt. Wright if he had ever made any inquiries into the truth of his allegations that the elder Gladstone was father of an illegitimate son, or that he had been intimate with the noted French actress, Brassine.

"Why should I?" Wright asked. Later, however, he withdrew his suggestion of the existence of an illegitimate son.

When Mr. Birkett called attention that the asserted intrigue with Brasaine had occurred when Gladstone was 72 years of age, Capt. Wright replied:

"That's the astonishing thing about Gladstone. He had these affairs between 70 and 80."

Mr. Birkett then took up Capt. Wright's assertions that the elder Gladstone had been intimate with Olga Novikoff, a beautiful Russian girl. He said that the man whom Capt. Wright had cited as his informant will deny the story attributed to him and furthermore that the elder Gladstone completed correspondence with Mlle. Novikoff from 1873 to 1893, did not contain the slightest hint of impropriety.

Capt. Wright nevertheless maintained that the elder Gladstone was an "arch humbug" and had connived in the illicit relationship between Charles Stewart Parnell, the Irish statesman, and Mrs. O'Shea, a relationship which led to Parnell's political downfall.

His charges against Gladstone, said Capt. Wright, were primarily concerned with the latter's "hypocrisy," and secondarily, with his immorality. He cited the late Henry LaBouchere as saying: "If Gladstone had been unexpectedly caught with a fifth ace up his sleeve, he would say the Holy Ghost put it there."

During his testimony, Capt. Wright expressed regret for bringing into the case the name of Lilly Langtry, the celebrated English actress, who is now Lady De Bathe.

Two prominent persons are expected to take the stand during the suit. They are Frank Forest, who is famous for his exploits as an inspector at Scotland Yard, and T. P. (Tay Pay) O'Connor, "Father of the House of Commons," who knew the elder Gladstone. Mr. O'Connor postponed a trip abroad in order that he may be ready in case he should be called.

Capt. Wright, during his testimony, referred to Mr. O'Connor's obituary of the late Lord Milner, in which Milner was quoted as saying that the elder Gladstone was governed by his "serngallo." Mr. O'Connor interpreted this as referring to Gladstone's wife and daughter, but Capt. Wright contended that such a meaning could never be drawn from the word.

BEARS GIVEN SQUEEZING

Lose Heavily in Rail Stock Coup

Fears of Corner Send Price of Wheeling and Lake Erie to Record Peak

Rumors of Merger Deals Reported Behind Call for Road's Shares

NEW YORK, Jan. 28. (AP)—Visions of a "corner" in the common stock of the Wheeling and Lake Erie Railroad went careening through the minds of panic-stricken "bear" traders in that issue of the New York Stock Exchange today, causing a sensational advance of 11 points and losses estimated at "upward of $1,500,000" for unfortunate speculators. The stock, traded in the regular way, touched a record high price of $65 a share as against a low of $27.50 earlier in the month, but one cash transaction took place at $65.50 a share. It closed at 59.

The urgent retreat of the short interest followed an unexpected demand for delivery of stock certificates by brokers who recently have been accumulating the stock for reasons not disclosed but believed to involve merger plans of some sort.

No "corner" actually developed as borrowed stock for making deliveries against short sales was available all day, but the unusually high premium of 1 per cent, or $1 a share a day, was charged for this privilege.

Inasmuch as there are only 336,434 shares of common stock outstanding, and as this week's transactions alone are believed to have exceeded that figure, the giant specter of a possible "corner" terrified bear traders in the issue when prices began to soar. Bankers sensing the danger of the situation, are believed to have been instrumental in arranging for the release of sufficient stock by "long" holders to cover "short" sales. When the 2:15 p.m. "deadline" was reached, by which time all deliveries of stocks against the previous day's sales must be made, all stock called for had been delivered so that no forced buying in "under the rule" was necessary.

The persistent demand for the Wheeling stocks since the first of the year has been shrouded in mystery. No road has been mentioned, at various times, as a possible link in several proposed consolidations, including the "Nickel Plate," New York Central, Pittsburgh and West Virginia and the so-called Loree fifth eastern trunk line system. The identity of the recent buyers has not been revealed, but some of it has been traded to Cleveland sources, other than the Van Sweringens.

Voting control of the road rests with the Rockefeller interests, who own substantially all of the prior preference stock on which there are arrears of over 70 per cent in dividends. In view of the fact that no dividends have been paid since the road was reorganized in 1916, and that the road's earnings, while steadily improving, apparently do not justify the recent increase from $9,251,600 to $21,887,560 in the market value of the outstanding common stock, the advance has been stubbornly contested by "bear" traders who felt that the price was out of line with other railroad securities.

Navy Officer Plans to Make Ocean Flight

WASHINGTON, Jan. 28. (AP) — An American aviator, Lieutenant-Commander Noel P. Davis, plans to attempt the New York-to-Paris transatlantic flight, seeking the $25,000 prize offered for the feat by Raymond Orteig of New York.

Commander Davis, who is in charge of Naval Reserve activities here, said today that he was negotiating with the chief of material division of the Army Air Service for a bombing airplane to use in the flight.

KIPLING SAILS FOR BRAZIL

SOUTHAMPTON (Eng.) Jan. 28. (AP) Rudyard Kipling and his wife sailed today on the steamer Andes for Rio de Janeiro, Brazil. They declined to receive newspaper men.

The Colorado Boatmen

POOR ON $50,000 A YEAR

That's What You Are if You Live on Park Avenue in New York's $1,280,000,000 Per Annum Area

NEW YORK, Jan. 28. (AP)—Expenditures of $1,280,000,000 by the 16,000 residents of three miles of New York's most fashionable street—Park avenue, is predicted for 1927. An estimate of the expenditures of residents of what probably is the world's wealthiest thoroughfare made public by H. Gordon Duval, president of the Park Avenue Association, shows the average individual income of the residents to be $75,000 a year.

"The man who earns only $50,000 a year is a poor man if he lives on Park avenue," said Mr. Duvall, who asserted the survey represents a four-year study. "Many incomes," he said, "exceed $1,000,000 a year."

Wealth undreamed of a generation ago pours from the swanky apartment houses that tower along both sides of the avenue. In many of them, says Mr. Duvall, "fifty and sixty millionaires, or really, multimillionaires live in a single house."

Expenditures of Fifth avenue in the palmiest day of the "gay '90's are reduced to microscopic proportions by the city's new street of wealth and fashion.

There are 4000 families, comprising, 16,000 men, women and children, it is estimated, peopling the avenue between Thirty-fourth and Ninety-sixth streets.

The average family, Mr. Duvall says, spends $70,000 a year, and this estimate, he says, is conservative. The item of $5,000,000 for amusements, theaters and cabarets for the 4000 families, he declared, is "absurdly low."

"Why a man with a debutante daughter has to add $25,000 yearly to his expenses for her alone—at least," he points out.

The expenditure estimates are fabulously large for the individual family. Women's habiliaments alone amount to $15,000 annually, furs the same.

Other items listed are art galleries and antiques, $3750; automobile, $2500; auto renting, $250; candies, $500; charity, $1250; drugs, perfumes, etc., $1000; electric appliances, $500; flowers, $750; foodstuffs, $5000; furniture, decorations and rugs, etc., $3750; garaging, $1250; gift things, $1250; glass and china, $500; hair dressing and beautifying, $1000; hardware, $500; jewelry, $5000; laundries and cleaners, $875; leather goods, $500; linens, laces, etc., $1250; men's shoes, $500; men's tailoring, haberdashery, etc., $3750; moving and storage, $250; music, pianos, etc., $625; real estate (rentals,) $4500; restaurants and catering, $2500; traveling, foreign and domestic, $3750, and yachts, $1750.

The Park-avenue resident, Mr. Duvall points out, spends only 5 to 10 per cent of his income for rent.

The New York World estimates that on this same basis $18,000,000 annually is spent by Park-avenue residents for liquor.

Since Fifth avenue began to be invaded by trade, Park avenue, two blocks east, has become the home of fashion and wealth. Much of it is over a subway that brings trains into the Grand Central Station.

LONG-LOST CHILD MAY BE FOUND

Boy Believed to be Artie Mace of Seattle, Located in Sioux City, Iowa

SEATTLE, Jan. 28. (AP)—Incredulous yet hopeful, Mr. and Mrs. Joseph A. Mace of Seattle today were awaiting confirmation or denial of a report from police of South Sioux City, Iowa, that a son, Artie Mace, who disappeared from their home here in March, 1924, and was believed to have drowned, had appeared alive and well in that city after amazing adventures at the hands of kidnapers.

Mr. and Mrs. Mace buried as their son, the body of a small boy found in a lake here two months after the disappearance of Artie. Finding of the body ended a country-wide search for the boy, who was then 4 years of age. One thousand dollars reward was offered for information leading to finding of the child and numerous reports of a golden-haired child being seen with gypsy bands were traced down in vain.

Word was received by Seattle police yesterday from South Sioux City officers inquiring if a Mr. and Mrs. "Jake" Mace of Seattle had a missing son about 7 years of age named Artie. The Iowa officials said a child giving the name of Artie Mace had appeared at the home of Leroy Stewart and Sidney Mead of South Sioux City, telling a story of having been kidnaped by a man named Bob Sherlock and a woman, and saying that he had run away from them in Great Falls, Mont.

COLLEGE BUILDINGS BURN

PORT COLLINS (Colo.) Jan. 28. (AP) Fire caused damage estimated at $150,000 to $200,000 on the campus of Colorado Agricultural College today to two buildings built in 1918 for the R.O.T.C.

Sherlock Holmes

Keeps You On Edge

Until the last line is read in his new mystery adventures told by himself in the

Times Sunday Magazine

THE ADVENTURE OF THE BLANCHED SOLDIER, THE FIRST OF A SERIES OF THRILLING MYSTERY TALES, WILL APPEAR

TOMORROW

DON'T MISS IT!

Connecticut Bill Calls for Lights on Pedestrians

HARTFORD (Ct.) Jan. 28.—Walking in the dark will join the ranks of forbidden pleasure in Connecticut if a bill introduced in the Legislature today by Representative Foote of Boston becomes law.

The bill requires each pedestrian on the highway between sunset and sunrise to carry a light visible at last fifty feet or a red reflector visible at least fifty feet.

Mr. Foote also introduced a bill to raise the State tax on gasoline from 2 to 3 cents a gallon which, he says, will make highways even safer for pedestrians. Both measures were referred to the Committee on Motor Vehicles.

Radio Stations Get Notices on License Laws

SAN FRANCISCO, Jan. 28. (AP)—California radio stations were notified today by Radio Supervisor Dillon that the radio laws require all stations to procure licenses and renew them every three months.

Dillon said some of the stations to which he sent notices were broadcasting plants operating without licenses, or whose licenses had lapsed. He added that many station operators had neglected to renew their licenses since it was announced that the Department of Commerce lacked authority over wave lengths and hours of operation.

KING FERDINAND GAINS

BUCHAREST (Rumania) Jan. 28. (AP)—King Ferdinand's condition is described as "eminently satisfactory" after his recent operation. He is said to have gained ten pounds in weight the past month. He works daily with his ministers.

(Continued on Page 2, Column 1)

PARIS STIRRED BY MYSTERY

Grand-daughter of Rockefeller and Handsome Aide of Princely Dressmaker Vanish at Same Time

PARIS, Jan. 28. (Exclusive)—Mystery cloaks the disappearance of Miss Margaret Strong, grand-daughter of John D. Rockefeller, with the simultaneous absence of the young, handsome Argentine, Georges De Cuevas, who holds a trusted position with the aristocratic dressmaker, Prince Felix Yousoupoff, maintaining a magnificent estate at Boulogne, near Paris.

Friends who were aware that Miss Strong and Senor De Cuevas were seen together frequently at dances and social affairs, suspected an elopement, but are becoming mystified at their continued absence, now more than three weeks. A report that the couple had been seen at a Geneva hotel could not be verified, though Miss Strong told servants she was going to Switzerland.

Miss Strong, who is about 30 years of age, pretty and attractive, is a prominent figure in European society, maintaining two apartments in Paris, although she travels the greater part of the year. Her father, Charles Augustus Strong, who is the author of the psychological work, "Why the Mind Has a Body," is at present in Rome, and ignores his daughter's absence.

At one of her apartments the retainers said that Miss Strong will be absent three months, while at her luxurious flat in the Champs Elysees, it was stated that she went to Switzerland three weeks ago, saying that she would return in a week.

Senor De Cuevas is the director of Prince Yousoupoff's dressmaking establishment in which former Russian duchesses and princesses act as models, parading before the wealthy Americans who are driven to Boulogne in the Prince's limousine, bearing the magnificent crest of the princely arms. He met Miss Strong as a customer, which in the easy aristocratic circles of Russian nobility soon leads to social acquaintance.

Senor De Cuevas is handsome, has an athletic figure, dark eyes, a swarthy complexion, and is known as a masculine elegant charmer with wit and personal magnetism, but of small means. He told his princely employer that he was going for a two-weeks' motor trip with friends, but has not notified the Prince of the cause of his delayed return.

"We still hope that nothing unfortunate has happened and I believe that Senor De Cuevas will return shortly," the Prince's secretary said. "An elopement? No, I could not say, frankly."

Thousands View Finding of Slain Wife's Remains

PLATTEVILLE (Wis.) Jan. 28. (AP) While 1000 persons milled about in the snow authorities under the guidance of William N. Coffey, bigamist and confessed slayer of his second wife, today recovered from half a dozen graves, parts of her body, including the head, which they believe will be sufficient to establish a corpus delicti.

Coffey, the former Madison (Wis.) bond salesman and welfare worker, this evening on the second trip of the day to Riter's woods, pointed out the snow-incrusted mound which held the head. Previously he had declared he had thrown the head into the Mississippi River. Later, however, he admitted he had falsified and begged Sheriff Wright for an hour of sleep.

When your boy is ready for his first job, let him get his start through TIMES "HELP WANTED" ADS. They have shown many another the way to success.

MOBILIZE MARINES

San Diego Force Now 1133

Battalion Ready to Move at Instant Call to China War Area

United States Fails to Find Out What Faction Will Act on New Pact

LONDON, Jan. 28. (AP)—A Shanghai dispatch to the Daily Express reports that the plans of the Cantonese army have suddenly been changed, indicating abandonment of their intention to advance on Shanghai. The dispatch says that all Nationalist troops have left or are about to leave Chekiang, through which they have been advancing in the direction of Shanghai.

WASHINGTON, Jan. 28. (AP)—The emergency marine battalion at San Diego, held for possible service in China, today was increased to a strength of 1133 men.

The force, which, the Navy says, is stationed at the California port for use anywhere needed, has been augmented by 300 men withdrawn from the mail guard, marines from Mare Island and a detachment en route from Puget Sound. It is ready to move immediately on receipt of orders, Maj.-Gen. Lejeuna, commandant of the Marine Corps, said, but there has been no indication that any order has been issued.

Half of the force from the Puget Sound yard was sent yesterday to the concentration point.

A detachment of 300 marines, now at Guam, have been ordered to the Philippines so that they may be near in case they are needed to protect American lives in China. The transport Gold Star is at Guam to take them to Cavite.

One battalion of marines was assembled at San Diego at the time additional ships were sent to Nicaragua as possible service in Central America or elsewhere.

Five hundred additional marines will be withdrawn from the mail guard next month and at least half of that number will be sent to San Diego. This withdrawal has been described as part of a program decided on prior to recent developments in China.

UNITED STATES AWAITS NEGOTIATOR

WASHINGTON, Jan. 28. (AP)—With official Washington apparently in complete harmony on desirability of negotiating without delay new and equalizing treaties with China, the vital question of whom to deal in negotiation with remains unanswered tonight. Leaders of the two main factions in the Chinese civil war have not yet accepted Secretary Kellogg's suggestion that they agree between themselves on a suitable treaty-negotiating commission. The State Department has no indication that they will do so. On the contrary, such knowledge as it has of their attitude makes agreement between them seem most unlikely.

President Coolidge today reaffirmed the offer made by Mr. Kellogg. Later, Mr. Kellogg indicated, after a visit to the White House, that he had received no response from China.

Chairman Porter of the House Foreign Affairs Committee, making public a report approving his resolution requesting the President to negotiate new treaties "with duly accredited agents of the Republic of China, authorized to speak for the people of China," declared for a formal invitation to a treaty conference to be transmitted through Dr. Alfred Sze, Chinese Minister here. This would give China the option, Representative Porter said, "of negotiating with the

MARINE FORCE ENLARGED AT BASE IN SAN DIEGO

Group of 1133 Ready for Action; Washington Still Puzzled on Chinese Negotiations

(Continued from First Page)

United States in conjunction with other powers, or separately."

The committee report indorsed Secretary Kellogg's policy statement, but showed that the committee had struck the word "forthwith" out of the resolution requesting the President to open negotiations.

Dr. Sze, on his part, called for an appointment by the powers of their negotiating delegates "to evidence their desire for negotiating."

"China is just as much interested to know the composition of the foreign delegations as they seem to be anxious to know the composition of the Chinese delegation," he said.

The Minister cited a recent statement by Eugene Chen, Foreign Minister of the Cantonese faction, and said that Wellington Koo, representing the Peking government, had solicited the Washington government last Monday to open treaty negotiations.

"I personally urge," he added, "that the powers declare in irrevocable terms and unconditionally the termination of all unequal treaties and negotiate forthwith new treaties on an equal and reciprocal basis."

Asked if he spoke for the Cantonese as well as the Peking faction in saying it would be easy to find men in China to act as negotiators who would have the confidence of all Chinese factions, Dr. Sze said he was not authorized to represent the Cantonese government, although he had been in communication with it.

"They look on me as a patriotic Chinese, who is anxious to do the best he can for his country," he said.

In urging action to equalize American-Chinese treaties independently, if necessary, of action taken by other powers, the report on the Porter resolution said such a course would insure removal of causes of misunderstanding with China "without risk of delay arising out of controversies which China may have with other nations." Attached to the report was a summary of testimony taken by the committee on which was based the statement that "practically all American cultural, financial and missionary interests having relations with China are united in support of this resolution."

Neither the resolution nor the report says anything as to how protection is to be given to Americans at Shanghai, should serious disorders there make such steps necessary. Chairman Borah of the Senate Foreign Relations Committee yesterday declared for evacuation of the 4000 American nationals until all danger was passed.

President Coolidge does not see eye to eye with the Idaho Senator on that point. He let it be known today that he saw no reason why Americans lawfully resident in the Shanghai international settlement should be asked to abandon their property and business.

American naval forces are to remain available for their protection, it was said at the White House, although the President has reason to believe that the Chinese authorities themselves will make every effort to afford protection to foreigners. If not, it was added, American marines and sailors will do their best to protect Americans.

SOVIET CONTEMPLATES NO ARMED INTERVENTION

LENINGRAD (Russia) Jan. 28. (AP)—Armed intervention in China does not "enter into the plans" of the soviet government. Assurance to this effect was given in a speech here yesterday by J. E. Rudzutak, vice-chairman of the soviet Cabinet.

"Even if the foreign powers open war on China we shall not interfere," he said. "We shall maintain toward Canton (the Cantonese or Nationalist government) friendly neutrality and warm sympathy, and shall help Canton in every way, but armed intervention in China does not enter into our plans."

The soviet government cannot and does not wish to forbid soviet citizens voluntarily joining the Cantonese army to "fight the imperialists," he went on, but from this it must not be assumed that the Chinese revolution is the work of Moscow.

"During our own civil war," he pointed out, "we had many foreign soldiers in our ranks, but it would be absurd to say that the October revolution and triumph over foreign intervention were accomplished by foreigners."

Reiterating his previous warning that Europe was preparing to attack Russia, M. Rudzutak urged that the people thoroughly arm themselves and be ready to resist.

PERIL TO AMERICANS DECLARED EXAGGERATED

SHANGHAI, Jan. 28. (AP)—The hostility of Chinese toward foreigners has not inspired white residents of Shanghai with the fear for their safety that is evidenced in cablegrams received from anxious relatives and friends at home.

Numerous inquiries received by Shanghai Americans and by the American Consulate-General reveal a state of mind in America which prominent Americans here characterized today as unduly alarmed over the immediate antiforeign situation in this city.

American business men who have been feeling the effects of the anxiety at home in arranging transactions, said that the commercial perils in Shanghai had been exaggerated in America.

American consular and naval authorities, it is authoritatively stated, have worked out plans which are believed adequate to cope with any situation believed possible, but authorities said emphatically that they did not believe it would become necessary to put the entire precautionary program into effect.

American missionary leaders took the position that whatever plans were under way to bring women and children from inland points to the coast were motivated not by actual danger to American lives but to the desire to remove possibility of incidents that might adversely affect the cause of the whole missionary body.

It was pointed out that, despite terrific loss of Chinese lives during the past year, not a single American death was traceable to civil war or to antiforeignism. A dispatch from San Francisco representing J. Harold Dollar, vice-president of Dollar Steamship Company, as cabling home that he was "fleeing from China," was indignantly denied by Dollar as ridiculous and unfounded.

Whatever is happening in the rest of the country and despite the threatening coming to this city of Cantonese armies, Shanghai at present is suprisingly quiet and normal. The coming of the first detachment of British Indian troops yesterday somewhat relieved the local tension, although several strikes continue and transport facilities are crippled.

Despite frequent sights of barbed-wire barricades and exhibitions of force such as the Punjabis' march through the streets, the life of the average Shanghai foreigner is much as usual. The clubs, cabarets and dancing halls are thronged. Possibilities of the near future, however, are almost the sole topic of conversation.

BRITISH FOREIGN OFFICE AWAITS DEVELOPMENTS

LONDON, Jan. 28. (AP)—While preparations for the dispatch of troops to China continued, the British Foreign Office today was waiting for developments growing out of the proposals which it has drawn up for a solution of the Chinese crisis.

There were no outstanding developments at the Foreign Office today except the reception of news that Britain Minister Miles Lampson had presented to the Peking government proposals similar to those which the British Charge D'Affaires, Owen O'Malley, had been instructed to deliver to the Cantonese Foreign Minister at Hankow.

It was assumed in Whitehall that Mr. Lampson also has acquainted the Peking representatives of the Washington treaty powers with the nature of the British proposals. These proposals are believed to provide for "generous" concessions by the British government.

The home government appears to expect a diplomatic delay of the negotiations now going on. Good augury, however, is drawn from the fact that two detachments of Punjabi troops have been landed and paraded in Shanghai without provoking untoward incidents.

It is hoped that Austen Chamberlain, the Foreign Minister, who will speak at Birmingham tomorrow night, will give full details of the British suggestions for solving the present crisis. It is felt that such an exposition of the British viewpoint would have a good effect in counteracting erroneous reports current in China and elsewhere.

Sir Austen had a private conference for an hour today on Chinese affairs fifth Foreign Minister Vandervelde of Belgium, who is on a visit to London, but no details of their conversation were made public.

Pageant-loving Londoners will have war reminiscences tomorrow, when the First Battalion of the Coldstream Guards, of which King George is colonel-in-chief, will march with their bands playing and colors flying, from Wellington Barracks through Parliament Square and over Westminster Bridge to Waterloo Station, where they will entrain for Southampton to board transports for China.

BRITISH PROPOSALS GIVEN TO BOTH FACTIONS

PEKING, Jan. 28. (AP)—Great Britain notified both the Peking and Nationalist governments today that Britain was disposed to grant a large share of the rights which the Chinese contended were theirs.

Minister Miles Lampson presented the British proposals to Marshal Chang Tso-Lin and the Peking government at the northern capital, while Charge d'Affaires Owen O'Malley handed similar proposals to Eugene Chen, Foreign Minister of the Nationalist, or Cantonese, government at Hankow.

While nothing official was obtainable concerning the British proposals, it is believed that they offered virtually to give up the British concessions as such at Hankow and Tien-tsin, and to substitute therefor international settlements in which the Chinese would have a very large voice in government of the municipalities.

These territories would become somewhat like the former German concessions, but apparently with safeguards regarding the efficient administration of them, and in regard to foreign representation in the councils.

The British, it is reported, argued that inasmuch as the northerners had been prepared to act more moderately in advancing their national aspirations and had not proposed the tearing up of treaties, as had been threatened by some southerners, the northerners must be conceded all that was granted to the Nationalist Foreign Minister Chen by Charge O'Malley.

ENTRY INTO CHINA ROW FORECAST

Pastor Cites Prospect of American Participation in Conflict at Early Date

America will inevitably be drawn into the present conflict in China and at a comparative early date, Rev. W. C. Isett, for years active in missionary work in the oriental republic, told the weekly luncheon meeting of the Arnaima Club at the Alexandria yesterday.

Rev. Mr. Isett, now residing in Los Angeles, spent years of study of the Chinese situation and the club members were given the benefit of his knowledge of affairs there in an exclient talk on the military situation as now exists in that war-torn nation.

China has at last united in action and has as its aim the removal of foreign elements that in the past have been prominent in the republic, Rev. Isett told the ex-service men's organization. And behind the whole present movement may be seen the active hand of Russian influence, he declared, Russia being the one nation that has attempted to understand the Celestial attitude toward advancement.

Lieut.-Gov. Fitts, member of the organization, was a guest of honor at yesterday's luncheon, making his first appearance there since his recent successful campaign. Former National Commander John R. Quinn of the American Legion, was also present.

The meeting program was presented under the chairmanship of E. A. Evans. Municipal Judge Leonard Wilson, president of the Arnaima Club, presided.

ATLANTA WILL STAGE $12,000 GOLF TOURNEY

ATLANTA (Ga.) Jan. 28. (AP)—The Atlanta Junior Chamber of Commerce announced today that a southern open golf tournament would be held here March 23-26, inclusive, over the links of the East Lake Country Club.

The first prize will be $3500, or a handsome trophy should an amateur win, the announcement said. Total prizes of $12,000 will be distributed.

COAST AIR MAIL CONTRACT LET

Seattle Company to Operate Route from Chicago

Four Bids for East Section Rejected by New

Heavy Increase in Matter Predicted Soon

WASHINGTON, Jan. 28. (AP)—The Boeing Airplane Company of Seattle today was awarded the contract for carrying the air mail between Chicago and San Francisco.

Postmaster-General New, however, rejected as too high, four bids for the eastern section of the transcontinental route, which the government has been operating.

The Boeing company agreed to maintain the service now furnished by the government on the western division, charging $1.50 a pound for the first 1000 miles and 15 cents a pound for each additional 100 miles. It submitted one of the four offers received for operation of the western section.

Four bids also were opened on the 15th inst. for the eastern contract. Another invitation for offers for this section will be issued shortly.

CONCERNS BIDDING

The four bids submitted for the eastern contract were: The Columbia Air Line, Inc., New York City, $1.75 a pound; the Colonial Air Transport, New York, $1.88 a pound; the National Air Transport, Inc., Wilmington, Del., $1.98 a pound, and an alternate bid by the latter based on a sliding scale ranging from $2.57 a pound up to 700 pounds a day to $1.25 a pound for 6000 pounds or more a day.

Postmaster-General New said he considered that "the disparity between the $1.50 price that we have for carrying the mail 1000 miles in the West against the best figures submitted for carrying mail 726 miles between New York and Chicago is too great to justify an award on any bid we have received."

"Furthermore," he added, "I believe that just ordinary fairness, as well as good policy in awarding a government contract, would preclude the possibility of my accepting a voluntary bid submitted by one company on a basis not asked for in the advertisement and on which there is no competition whatever, presumably for the reason that there is nothing that gave the other bidders to understand that a bid on such a basis would be received or considered. I believe further invitations for new bids will result to the advantage of the government."

NEW BASIS FOR BIDS

The voluntary bid referred to by the Postmaster-General was the alternate offer of the National Air Transport, Inc., which ranged down to $1.25 a pound for 6000 pounds a day. It is considered likely that the Postmaster-General will call for bids on that basis when he invites them again for the eastern section.

Air mail service officials believe that the new country-wide air-mail rate of 10 cents for one-half ounce, which becomes effective February 1, next, will result in heavy increase in the air mail. The advantage to the government of a sliding scale of rates to be paid contractors under such conditions is considered by postal officials as warranting acceptance of a bid on such basis.

Bidding for the Chicago-San Francisco route, in addition to the Boeing Company, were the Columbia Air Lines, Inc., New York, $4.47 a pound; the Stout Air Services, Inc., Detroit, $2.64 a pound for the first 1000 miles and 26.4 cents a pound for each additional 100 miles, and the Western Air Express, Inc., Los Angeles, $2.24 for the first 1000 miles and 22.4 cents for each additional 100 miles.

CHINA ISN'T CLIME FOR JOURNALIST

Native Editor Must Change Sides Quickly or be Killed by Soldiery for Delay

VICTORIA (B.C.) Jan. 28 (Exclusive)—What amounts to practically wholesale murder of newspaper reporters and editors of Chinese papers by the factions at war in China is the reason to a great extent why the outside world knows little of the serious situation that has arisen in China, stated William O'Neil, former Reuter's News Agency correspondent at Hankow, who arrived here last night on the Africa Maru from the Orient.

China is not a healthy place for native newspaper men unless they are able to transfer allegiance at a moment's notice and write reports favorable to the factions in power, Mr. O'Neill stated. Any detrimental reports printed means death to the writer, he said. Mr. O'Neil added that when Wu Pei Fu captured Hankow from the northern forces, eight reporters were put to death one morning for issuing reports against the cause.

"The man in power dictates to the newspaper men and the policy of the paper is controlled by them. It is not an uncomon experience for two or three editors to lose their heads when a town is taken over by a rival general," he said. "The news to be distributed is carefully censored and although articles may be decidedly incorrect, the editors are forced to accede to the demands and have them printed."

The bulk of the news cabled to America is reliable and correct, however, he said.

The importance of accuracy is stressed by the various wire services. Considerable trouble was experienced by Mr. O'Neill in getting the correct story out of Hankow when that city was captured. The general in power controlled all wireless and telegraph systems and most of the news had to be gotten out by mail.

Husband Names Ball Player in Divorce Action

ANN ARBOR (Mich.) Jan. 28. (AP)—Heinie Manush, Detroit outfielder and leading hitter of the American League last year, was named co-respondent in a cross bill filed in Circuit Court here today by Dr. W. E. Higgins, Detroit dentist, in a divorce action brought by his wife, Marguerite Longobardi Higgins.

PADLOCK SHADOWS GOTHAM

Hundred-Mile Strip Embraced in "Mop-Up" Raid; Fashionables Photographed in Night Clubs

NEW YORK, Jan. 28. (AP)—The shadow of a giant prohibition padlock fell across a hundred-mile strip of land today from fashionable Park avenue in Manhattan two-thirds of the way up the Hudson Valley to Albany. During the day summons and complaint was served on forty-nine places between New York and Kingston, seventy-five men and nineteen women being named as defendants. The name of John Doe also appeared forty-one times in the papers.

The first thunder of today's enforcement storm reverberated early today about a Park-avenue night club just below the Grand Central Terminal, known as La Basque. Prohibition agents who raided the place, which they said paid an annual rental of $200,000, seized $3000 worth of choice liquors and made three arrests.

There were 100 fashionably dressed couples in the place, who were allowed to go home after they had been huddled together and flashlight pictures taken of them. A list of patrons found on the premises was said to include many socially prominent names.

The next place raided was in Greenwich Village, where axes were used to break down iron doors in a six-story loft building.

Here a large alcohol denaturing plant was discovered. A warehouse across the street was broken into and 175 fifty-gallon drums of alcohol seized. Two men were arrested.

First indication that the raids were more than a flurry in the usual prohibition wind came with an announcement during the afternoon from Assistant United States Attorney Wadmond that a small army of deputy marshals had been flung up the Hudson Valley to "mop up" a half hundred places against which evidence already had been obtained.

In each instance summons and complaint was served on the proprietor, bartender and owner of the offending building. The papers are answerable in twenty days, after which they will be listed on the calendar of the padlock court.

DRIVE PLANED BY MODERATION LEAGUE

NEW YORK, Jan. 28. (AP)—Declaring that the speech of William G. McAdoo at Toledo "indicates a curious misconception of the fundamental relations between the States and the Federal government," the Moderation League, Inc., today announced a nation-wide campaign for the repeal of State prohibition laws.

Austen C. Fox, chairman of the league, who made the announcement said that, as the legislatures of forty-four States now are in session, "we will carry on an extensive campaign to bring to the attention to the citizens of these States the inevitable double jeopardy caused by State and Federal enforcement of prohibition." Maryland, Montana, Nevada and New York, he pointed out, have no State enforcement laws.

Snowstorm in East Forces Air Squadron Down

OGDENSBURG (N. Y.) Jan. 28. (AP) Nine planes of the United States Pursuit Squadron from Selfridge Field, Mich., on their way from Montreal to Buffalo after a good-will visit to Canadian cities, were caught in a blinding snowstorm today and forced down on the ice of the St. Lawrence River near Fisher's Landing, six miles from Clayton. All the planes made the ice safely. They were equipped with skis.

After the machines had been covered with canvas, the aviators sought shelter. Tonight they were quartered at a hotel in Clayton.

Celestial Pair in Tryst Dodge Spying Cameras

WILLIAMS BAY (Wis.) Jan. 28. (AP)—The moon and Saturn, shunning the inquisitive camera, sulked behind the scenes today and evaded an attempt to make film stars of them.

For hours a battery of cameras peered upward before the dawn had spread too much light but low-hanging clouds completely hid the occultation of the planet by the moon and not a crank turned.

SUGAR FROM OIL FORECAST

Scientist Asserts Advances in High Pressure Gas Reactions Important to Industry

URBANA (Ill.) Jan. 28. (Exclusive)—A liquid motor fuel from coal and water, common sugar and starch from petroleum, and soap from kerosene.

These things may be done soon and the University of Illinois, through its chemistry department, intends to have a hand in that highly important work.

To aid in this important field of scientific investigation, the board of trusteers of the university has just granted a small appropriation for the erection and equipment of a proper laboratory where preliminary tests will be started.

HIGH PRESSURE REACTIONS

The whole work revolves around the field of high-pressure gas reactions. Recent developments in industry involving the application of high pressures to technical gas reactions have resulted in very marked success and are just beginning to be appreciated. These achievements will be of enormous value to the food, fertilizer and explosive industries. Another outstanding work of this nature was that done by German scientists in the synthesis of methanol which authorities believe may mean the elimination of our wood distillation industry.

"The importance and future of this new field of investigations," says Prof. Norman W. Krase, who is engaged in the new research work at the University of Illinois, "can hardly be comprehended by the lay mind unless one realizes that since the war period the air-nitrogen industry has grown from a laboratory scale to full-fledged commercial size." He says "even though it was necessary to develop new equipment and technique since the start, during 1925 more nitrogen from the air was fixed as ammonia than was consumed in this country in the form of Chilean nitrate.

COMPLETE INDEPENDENCE

"This industry, which depends on the successful application of high pressure to a gas reaction, has resulted in the complete independence of the United States in nitrogen supply in time of war and will result in significant decreases in the cost of nitrogenous fertilizers for our farmers.

"The matter of other gas reactions is now where the synthesis of ammonia was in 1913. While the fixed nitrogen industry developed rapidly, there is every reason to believe that the development of other high-pressure processes will be even more rapid because the technique is already developed and the equipment is more or less standardized."

The laboratory to be constructed at the university will also be used to familiarize the undergraduate engineers with the apparatus because there are so many plants about the country undertaking gas reactions at high pressures.

ESTRADA IN ASSERTED DEATH PLOT

Witnesses at Rebel Army Trial in Terror as Lawyer Hurls Charge in Court

A wholesale plot to kill more than three-score Mexicans appearing as witnesses for the United States government against Gen. Enrique Estrada, former Mexican Minister of War, and eighty-seven codefendants, now on trial in the court of United States District Judge Henning on charges of violating the American neutrality laws, was charged yesterday in open court by Asst. U. S. Atty. Armstrong.

The court was thrown into an uproar by the accusation with Chief Defense Counsel Lorrin Andrews protesting the admission of the statements before the jury.

Deputy United States marshals standing guard in the corridors had reported to Attorney Armstrong that witnesses awaiting their turn had expressed fear of identifying some of the defendants because "friends had told them they were marked for death because they were traitors."

Judge Henning immediately instructed United States Marshal Sittel to clear the corridors of all visitors who were unable to obtain entrance to the crowded court, saying:

"The corridors in this case are as much a part of the courtroom as the room itself and shall be kept free of disorder and loiterers in the future."

Following cessation of the day's hearing Mr. Armstrong, who, with Asst. U. S. Atty. Obannesian, is prosecuting Estrada and his aides, reported the threats made to the witnesses to Department of Justice operatives with a request that they be checked and if true the responsible persons arrested and charged with intimidating Federal witnesses.

The witnesses on the stand yesterday included Ernesto Palacio, Filiberto Placencia, Belen Gomez, Felipe Araujo, Fortirio Flores, Santos Medrano, Jose Mancilla, Gumesindo Crosco, Andreas F. Medrina and Jose Ruiz, all of whom were on Estrada's expedition.

Sixteen Burned Fighting Fatal Blaze in Mine

MORGANTOWN (W. Va.) Jan. 29. (AP)—Sixteen men were burned, some seriously, by an explosion early today in the Connellsville by-products mine, which was swept by fire yesterday.

At least twenty-five men were in the mine at the time of the blast, but all were reported, by company officials, to have made their way to safety.

Among those most seriously burned was Stephen Arkwright, general manager for the James A. Paisley interests of Cleveland, owners of the by-products mine which is situated in the Scott's Run district.

Several local doctors and ambulances were sent to the scene.

The men were fighting a fire at the mine which yesterday cost the life of one man and endangered 248 others.

GREAT BRITAIN STORM-SWEPT

Hundred-Mile Gale Lashes United Kingdom

Eight Dead, 100 Injured in Glasgow Alone

Extent of Disaster Unknown; Wires Leveled

GLASGOW (Scotland) Jan. 28. (AP) Eight persons were killed and 100 injured in Glasgow alone today in a southerly hurricane which swept great Britain from Land's End, the southeramost point of England, to John O'Groats, on the northernmost tip of Scotland.

The storm was especially severe in Scotland and the districts north of Edinburgh, as well as all Ireland and the Scilly Isles, were completely cut off from telegraphic and telephonic communication with London.

The weather observatory at Renfrew registered a record gust of 102 miles an hour.

Several old houses collapsed in Glasgow and pedestrians and vehicles were tossed about. Street cars were overturned and a section of the roof of the Central Railroad Station was lifted. Firemen were busy all day extricating victims from the debris and ambulances were overtaxed handling street casualities caused by the showers of wreckage. Police had to barricade the most dangerous points.

An express train running from Berwick to Newcastle was stopped for forty minutes near Dunbar by violent winds driven through the windows, pelting the passengers, who said the cars rocked like ships and that they had seen haytricks from neighboring farms whirling through the air.

Outgoing troop ships on their way to China encountered rough seas. A Lloyds dispatch from Port Talbot, Wales, said that the destroyer Sylph was blown ashore at Aberavon, but that the crew was saved.

The Dominion Shipping Company steamer Lord Strathcona, became unmanageable and was placed under tow for Queenstown.

Considerable damage was reported at Belfast, where twelve persons were injured by flying debris. The collier Enniskillen is believed lost in the Irish Sea.

All parts of England tonight reported damage. Roofs were blown off houses and trees uprooted in the rural districts, where isolated casualties occurred. The damage in London was slight.

'Rubaiyat' Wins High Praise as Club's Offering

The presentation of "The Rubaiyat of Omar Khayyam" in the Fiesta Room of the Ambassador Hotel last night was declared by members one of the most successful undertakings in the history of the Opera and Fine Arts Club. More than 3000 persons crowded the auditorium and hundreds were turned away.

Not only the stage, but the auditorium was decorated in Persian effect. The walls were hung with rugs and draped in richly colored designs and quaintly fashioned brass lamps swung from the ceiling. Edward Langley, desert painter, staged the production and supervised the decorations.

Horace M. Gardner, formerly director of the New York Theater Guild, directed the production from the script of Maurice Feldman. Joseph Swickard presented the character of Omar, and other names on the program were Tarahancuise Khanum, Mirza Ahmed Sohrab, Gilbert Clayton, Wynona Boniface, Ruth Reynolds, Walter Philip Farrell and George Addo. A large ballet, personally directed by Ernest Belcher, supplied one of the colorful phases of the production. The music was especially arranged by Charles Wakefield Cadman.

Because of the many persons who were denied admittance last night, executives of the Opera and Fine Arts Club are planning other presentations. These probably will be made the first and second Sundays of February in the Ambassador Theater.

CALIFORNIAN ONE OF CREW ON LOST CRAFT

NEW YORK, Jan. 28. (AP)—Twenty-six men comprised the personnel of the steamship John Tracy, which is believed to have been lost with all hands on the 19th inst., in a storm east of Cape Cod, owners of the vessel announced today. Rudolph Richter, Waverly, Mass., was master, and M. D. Clark, Norfolk, Va., was first officer. J. Donovan, San Francisco, was a member of the crew.

EVERY MORNING IN THE YEAR Los Angeles Times DAILY SUNDAY

The Times Building, First and Broadway

90c per month DELIVERED BY CARRIER Single Copies, Daily 5 Cents, Sunday, 10 Cents

By mail in Postal Zones 1 to 4, including California, Arizona, Nevada, Utah, Daily $12.00; Monthly $1.00; in Zone 5, including Colorado, Idaho, Montana, New Mexico, Oregon, Washington. Yearly $18.00; Monthly $1.50; in Zones 6, 7 and 8, United States, Canada and Mexico. Yearly $18.00; Monthly, $1.50. POSTAGE PREPAID.

Entered as second-class matter Dec. 4, 1891, at the Postoffice at Los Angeles, Cal., under the Act of March 3, 1879.

SATURDAY MORNING, JANUARY 29, 1927. VOL. XLVI, NO. 6.

FORD LOSES IN PAINT SUIT

Permanent Injunction Issued Against Further Use of Spraying Device as Patent Infringement

SAN FRANCISCO, Jan. 28. (AP)—United States District Judge Kerrigan today issued a permanent injunction against the present paint-spraying device used by the Ford Motor Company on the ground that it is a patent infringement. Attorneys for the plaintiffs said that "there is a very large amount of money involved."

The plaintiffs are the Alliance Securities Company of San Francisco, owners of the Blake F. Hopkins patent on a paint-spraying brush. The patented device, they contended, also is incorporated into the brushes now being used to paint Ford automobiles, thus constituting a basic patent violation by the defendant company.

The court instructed that a full accounting should be had before a master in chancery to determine the amount due the securities company. Counsel for the plaintiff contended the assertion that Ford will not run into the millions is not to be a very large amount."

The evidence showed that the adoption of the device by the Ford company was of comparatively recent origin.

The device, which in effect is a air brushes, was perfected about 10 years ago by Blake F. Hopkins, a San Francisco luxury painter. He claims has won a number of suits against large corporations for patent infringement, his claims formerly having been sustained by the United States Supreme Court. The action against the Ford plant was filed three months ago.

Hopkins lives with his family in modest home here.

PLAYERS OF SCREEN WED IN RIVERSIDE

Jobyna Ralston and Arlen Slip Quietly Away for Marriage Service

RIVERSIDE, Jan. 28. (Exclusive)—A romance which began with the meeting of a man and a maid last summer on the shores of Lake Arrowhead reached its climax last night with the marriage of Jobyna Ralston and Richard Arlen at the Mission Inn here.

JOBYNA RALSTON

The marriage was private and not a word of advance notice had been whispered in Hollywood's motion-picture colony. Shortly before 6 o'clock two cars arrived at the Inn. A little later Justice of the Peace Difani was summoned and the ceremony performed. "Buddy" Ralston, brother of Jobyna, attended Arlen, while Audrey Brown served as bridesmaid.

Miss Ralston had just finished a contract as Harold Lloyd's leading lady. In a new picture she will appear opposite her husband as his sweetheart.

The bride and groom said that they would stay in Riverside several days and then return to Hollywood. Later, they say, they will take an extended honeymoon.

Producers Lay Plans to Clean New York Stage

NEW YORK, Jan. 28. (AP)—Winthrop Ames, theatrical producer, was appointed today by the producers of New York to head a censorship committee of his own choice to confer with the city administration on ways and means of bettering the stage. The appointment was made at a closed meeting at the Hotel Astor called by Richard Herndon, producer of the annual Harvard prize play. Seventy-six of the seventy-eight producers of the city were represented.

The committee, Mr. Herndon said, will be made up exclusively of theatrical people. It is the first response to Mayor Walker's suggestion that producers themselves attack the problem of stage censorship. Mr. Herndon said there is no intention to lobby at Albany against a proposed censorship bill.

Less Sympathy for Criminals Asked by Baker

CHICAGO, Jan. 28. (AP)—Less maudlin sympathy by the public for criminals and more sympathy with agencies engaged in law enforcement are needed to control present-day crime conditions, Newton D. Baker of Cleveland, former Secretary of War, told the midwest conference of the special committee on fire arms regulation of the National Crime Commission today.

RADIO GIVES AID ON LANGUAGES

European Enthusiasts Benefit by Hearing Broadcast of Many Tongues

PARIS, Jan. 28. (AP)—Wireless fans have excellent practice in languages as they listen to what the other waves are saying. This is one advantage they have over Americans.

Even with a two-tube set the French radio enthusiast can hear German, English, Dutch and Spanish spoken. With a larger outfit a dozen other tongues come within hearing and he can listen to, even if he can't understand, the Russian news bulletins from Moscow.

London is a favorite with all continental listeners-in who delight in American dance music played by an orchestra in a well-known London hotel.

REAL ESTATE

The foundation of all wealth is real estate—why not own some of it? You may be prepared to invest on a large scale, or limited to acquiring a home on installments . . . the Real Estate columns of Times Want Ads are an incomparable guide to the good offerings in Los Angeles and Southern California.

Farms, orchards, ranches, business and industrial properties, homesites and complete homes—a splendid listing of all these awaits your perusal—and often at prices below their appraised worth.

Times Want Ads
MEtropolitan 0700

Angeles Times DAILY FOUNDED DEC. 4, 1881
Broadway Phone MEtropolitan 6700
ELIVERED BY CARRIER Single Copy, Daily 5 Cents Sunday, 10 Cents
including California, Arizona, Nevada, Utah. Yearly ..00; Monthly $1.50; in Zones 6, 7 and 8 Yearly $18.00; Monthly $1.50. POSTAGE PREPAID.
Dec. 4 1881, at the Postoffice at Los Angeles, Cal., the Act of March 3, 1879.
UARY 29, 1927. VOL. XLVI. NO. 88.

ES IN PAINT SUIT

n Issued Against Further Use of ice as Patent Infringement

28. (AP)—United States District Judge Kerrigan junction against the present paint-spraying de- Company on the ground that it is a patent the plaintiffs said that "there is a very large amount of money involved."

The plaintiffs are the Alliance Securities Company of San Francisco, owners of the Blake F. Hopkins patent on a paint-spraying brush. The patented device, they contended, also is incorporated into the brushes now being used to paint Ford automobiles, thus constituting a basic patent violation by the defendant company.

The court instructed that a full accounting should be had before a master in chancery to determine the amount due the securities company. Counsel for the plaintiff company ventured the assertion that "while it will not run into the millions, it will be a very large amount."

The evidence showed that the adoption of the device by the Ford company was of comparatively recent origin.

The device, which is attached to air brushes, was perfected about ten years ago by Blake F. Hopkins, a San Francisco house painter. He already has won a number of suits against large corporations for patent infringement, his claims formerly having been sustained by the United States Supreme Court. The action against the Ford plant was filed three months ago.

Hopkins lives with his family in a modest home here.

MILLS GIRL WILL AID BROWNING

Counsel Says Daughter of Slain Choir Singer to be Important Witness

NEW YORK, Jan. 28. (AP)—Charlotte Mills, 20-year-old daughter of the slain choir singer in the Hall-Mills murder case at Somerville, N. J., today was added to the Edward W. Browning separation case when attorneys for Browning announced she has been subpoenaed to appear Monday in White Plains, N. Y.

Just what testimony Miss Mills is to give to help bolster the wealthy New York realty man's case against his young wife was not revealed by Francis Dale, Browning's attorney.

"We can't afford," he said, "to try this case in the newspapers, but it may be said that Miss Mills will be an important witness for my client."

Miss Mills acted as a syndicate feature writer during the Hall-Mills trial, and it was indicated today that she knows pertinent facts concerning the syndicate features to which Mrs. Browning gave her signature, shortly after quitting the Browning home.

PROBATION FOR ORME

Pasadena Pair Plead Guilty of Dope Charge and go to Patton for Care

Milford Orme and his wife, Grace, of Pasadena, yesterday were granted probation of five years by Judge Craig on a charge of selling narcotics, to which they pleaded guilty.

The probation was made provisionary upon the admission of the couple to the Patton State Hospital, an institution which they voluntarily accepted commitment thereto to undergo treatment for the cure of drug addiction.

It was stated yesterday that the Ormes will be returned before Judge Craig when they are released from Patton, at which time it is expected the narcotic-selling charges will be definitely disposed of.

IT'S CAPT. JOHN SMITH

SOUTH BEND (Ind.) Jan. 28. (AP)—John Smith of Hartford, Ct., a guard, was elected captain of the 1927 Notre Dame football team.

STATE
wealth is real
e of it? You
st on a large
iring a home
Real Estate
Ads are an
e good offer-
nd Southern
hes, business
s, homesites
splendid list-
our perusal—
ow their ap-
t Ads
700

SK TORN OFF WETS

doo Warns of archy Trend

of Basic Law Held rn Real Danger for tion's Principles

Municipal Bosses ked as Seeking to d Hands on Senate

Jan. 28. (AP)—Using the against prohibition as a ason, "corrupt municipal making a concerted and drive to control na- olitics," William Gibbs Mcwho told the Ohio State Bar here.

ained the United States, ment flouting of prohibi- to approaching "the slipto anarchy."

country's problem, he said, to the debasement of its ion at the hands of ma- ians, whether they come ms of Republicans or

"of municipal bosses," he ed "tried to gain control of United States Senate at the ding elections, making their openly as champions of the ills and every evil force and Gerrish."

ONLY WAY OUT

address which consisted of a ries of arguments for prohibi- and against the repeal of the enth Amendment, the former ney for the Democratic Presi- nation, asserted the ct of law and order is one of most confronting the nation. ed the root of lawlessness and to the attitude of those who to constitutional inhibition at hyper lightly.

ation of legalized liquor, he ld would not effect a remedy ny evils were because, he con- prohibition has had noth- to do with the increase of deeds

he is asserted, has been ased an growing disrespect for and the only "way out is the of duty and obedience to the

only lawful way to change the ution, he pointed out, is by ration of another amendment ovision of a repeal or modifica- of the one in question. He ed those who seek a shorter cut ward liquor with being nul-

HEMDY SHOWN

w York and Montana, in re- their State prohibition en- laws, have taken action ed by the express words Eighteenth Amendment, he ed. He placed Maryland, ey started an enforcement ith the ranks of nullification-

In such cases, he said, the rum- with the Federal government. ay for the President," he con- to report the situation to and to request the neces- appropriations and measures to them to enforce the Constitu- and laws of the United States in of nullification or recalcitrant

ch measures would not have to the form of force, but could ed by a sufficiently organized Fed- police power, was his conten-

Ashurst out at the movement to the Volstead repeal their enforcement ment as a campaign to induce ople of the country to defy and ate it, "by openly and frankly vio- and disregarding the highest of the land."

MINORITY TYRANNY

onstitutional government is im- ble, he said, "if we proceed on principle that only those parts the Constitution are to be ob- and enforced which any given or individual happens to like ose. This is the slippery path ds to anarchy. It is the very of the principle of majority ed to up that very tyranny of minority which the opponents of ment small so loudly."

ssed the Eighteenth Amend- ts very wording leaves no choice for State Legislatures or Congress in the matter of providing enforcement laws.

"It is itself a positive prohibition, operating by its inherent force to prohibit absolutely the manufacture, sale or transportation of intoxicating liquors within the United States."

He pointed out that the Supreme Court has upheld the Volstead provision of ½ per cent, and that if there should be a substitute for the Volstead law, with a provision for higher alcoholic content, it necessarily would be unconstitutional.

CAN'T BE DONE

"Under the Constitution as it now stands, there is no possibility of enacting valid regulatory legislation, which will permit the traffic in liquor containing a percentage of alcohol high enough to be intoxicating," he said.

"I believe that if an attempt were made to repeal the Volstead Act, and to substitute therefor an unconstitutional statute, or no statute at all, the Supreme Court would be constitutionally bound to hold that the attempted repeal was void and of no effect and that the Volstead Act would still remain the law of the land until there was substituted for it some other statute equally consistent with the Eighteenth Amendment and which could be held to provide the essentials of effective enforcement.

"There are only two questions which properly can be considered by the American people at the present time consistently with the principles of their established institutions; and those are first, whether they desire to repeal or modify the Eighteenth Amendment by the means provided in the Constitution; and second, unless and until such repeal or modification is affected, what duties and obligations under the Eighteenth Amendment rest upon the different departments of the Federal and State governments. What action by those governments is lawful under the amendment, and what would be unlawful and unconstitutional?"

SIGNS OF LAWLESSNESS

There are two outstanding symptoms of lawless and disorder in the country, he said. He listed one as the campaign against the Eighteenth Amendment and the other as the prevalence of crime.

"The most disquieting feature of the picture from question," he declared, "is the failure on the part of public officials to realize or live up to their constitutional obligations under the Eighteenth Amendment."

He asserted crime was increasing with "alarming rapidity" long before the days of prohibition.

"The reason must be sought elsewhere, and perhaps the crime wave itself is due to the same causes which led to the present fanatical opposition to prohibition and the present widespread violation of the prohibition laws.

"Regulated, unregulated or absolutely prohibited, the liquor traffic is the very heart and center of the spider's web of corruption, dishonesty and dereliction of public duties, which has for so long undermined the effectiveness of popular institutions throughout a large part of the nation."

"Beginning with 1919," he continued, "we know that there were 8902 homicides reported to the police. In 1925, there were 7778 homicides, a large decrease in view of the increase in population. The figures should indicate that the evil is one of long standing and that there has been no such surprising increase since the adoption of prohibition as to form any basis for regarding prohibition as the cause or even one of the causes of the general prevalence of crime in the United States.

Mr. McAdoo in his address made no mention of politics.

Later he declared that he had not come to Toledo for any conference of a political nature, and declared that he had nothing to say on political questions.

WEEK-END SENTENCE IMPOSED BY JUDGE TO SAVE MAN'S JOB

OAKLAND, Jan. 28. (AP)—Here's a good way to serve a jail sentence without letting the boss know a thing about it. That is if things can be fixed up with the judge.

Lewis Phillips was given three days for speeding. He told the judge he would lose his job if he took that much time off just for the purpose of twiddling his thums in a jail.

"All right," the court said, "we'll make it a week-end party. Show up at the jail at 1 p.m. tomorrow and I will let you out at 6 a.m. Monday. It will be the same thing the following week-end and you will have served your sentence without losing your job.

EQUIPMENT SOUGHT FOR AIR FIELD

Drive Begun in Congress to Obtain More Facilities for Reserve Officers

WASHINGTON, Jan. 28. (Exclusive) A drive has been begun in Congress to get more and better equipment for the reserve officers of the air corps at Clover Field.

The War Department appropriation bill now before the Senate provides for thirty-nine new planes to be built and divided among the twelve army corps of this country. Although it is impossible to get a greater appropriation for planes into the bill, Senator Shortridge is endeavoring to get a greater allowance for fuel and other supplies for use of the reserve corps officers flying from Clover Field.

Representatives from Southern California are sounding the possibility of getting an appropriation into the deficiency bill for further expansion of the reserve corps flying units with particular attention to the Clover Field situation. Considering the shortness of the time before the adjournment of Congress and the inertia of the legal machinery which must be set in motion before the appropriation could be incorporated in the bill it is considered doubtful if any plan other than those provided in the War Department appropriation bill can be gotten for the reserve corps at this session.

Lieut. Munchoff, representative of Clover Field, who flew on to Washington, has laid the facts of the case, the number of officers, more than 400, and the pitifully inadequate number of planes and the utter lack of sufficient supplies for flying at Clover Field before the Senate committee now considering the War Department appropriation bill.

In the event that no action can be taken during this session of Congress Lieut. Munchoff is laying the groundwork with Representatives-elect Crail and Evans and Senator Shortridge for action at the next session.

Jesse Carson Said to be Ill in Oklahoma

OKLAHOMA CITY (Okla.) Jan. 28. (AP)—Jesse C. Carson, South American swashbuckler who was said to have effected the escape of Clara Phillips, "hammer murderess," from a California prison, may face another adventure.

On a sick bed at a local hotel, suffering with pneumonia, a man who says he is Carson is held under direction of John G. Newell, superintendent of the Oklahoma bureau of investigation, while records are being checked to show whether he is wanted at the State penitentiary at McAlester. Officials at the penitentiary say his fingerprints are the same as those of "No. 8540," known as Arch Stewart, who was sent to that institution for three years in 1912 on conviction of manslaughter.

Stewart was paroled, but his parole was revoked a year later when it was shown that he was arrested at Olathe, Kan., on a charge of cattle theft. He was not returned to Oklahoma, however.

Widows of Two Presidents Will Take Long Tour

NEW YORK, Jan. 28. (Exclusive)—Mrs. Thomas J. Preston, Jr., widow of Grover Cleveland, and Mrs. Theodore Roosevelt, widow of another President, are planning to journey through South America together, it was learned today.

Mrs. Roosevelt left two weeks ago for South America and Mrs. Preston sailed last Saturday for the same destination. They are to meet in Rio de Janeiro and continue the tour together.

Mrs. Roosevelt will be the guide. From her previous journeys—only last year she paid a lengthy visit to Cuba, where she unveiled a monument to her husband on San Juan Hill, and then to Yucatan and Panama and South America—Mrs. Roosevelt is well acquainted with that continent.

Rhode Island's Sentiment Wet, Wyoming's Dry

PROVIDENCE (R. I.) Jan. 28. (AP)—The House of Representatives this afternoon passed, 78 to 14, a resolution requesting Rhode Island's delegation to Congress to support any measure to resubmit to the people for a referendum the questions involved in the Eighteenth Amendment.

CHEYENNE (Wyo.) Jan. 28. (AP)—The Wyoming State Senate today killed a resolution memorializing Congress to submit the prohibition question to a referendum. Only three Senators favored the measure.

ERROR ON FRANC CITED

French Socialists Assail Belief That Living Cost Will be Cut

PARIS, Jan. 28. (AP)—A great error has been made in supposing that the rise in the value of the franc will reduce the cost of living in France, Socialist orators told the Chamber of Deputies today in interpellating the government regarding unemployment.

The Socialists said high taxes were the principal cause of high prices and declared 50,000 workers were drawing unemployment doles with no relief in sight.

Premier Poincare and Minister of Labor Fallieres replied that the government was doing all it could do to care for the unemployed under present economic conditions. They refused to go into the subject further, and at their request the debate was adjourned until next Friday.

AGED TEXAS VETERAN OF MEXICAN WAR DIES

BANDERA (Tex.) Jan. 28. (AP) Amasa Clark, 101 years of age, one of the few surviving veterans of the Mexican War of 1846, died today.

re's Speedy Relief From Bunions and Soft Corns

Druggists Say Emerald Oil Must Give Complete Satisfaction or Money Cheerfully Refunded

a two-ounce bottle of Moone's Oil (full strength) today. ly well stocked drug store has with the distinct understand- your money will be cheer- refunded if it does not reduce inflammation, soreness, and much quicker than any remedy ever used.

ur bunions may be so swollen inflamed that you think you go another step. Your shoes as if they are cutting right the flesh. You feel sick all with the pain and torture and the quick relief. What's to be

two or three applications of Moone's Emerald Oil and in fifteen minutes the pain and soreness disappears. A few more applications at regular intervals and the swelling reduces.

And as for Soft Corns a few applications each night at bed time and they just seem to shrivel right up and scale off.

No matter how discouraged you have been with pads, shields, or other applications, if you have not tried Emerald Oil then you have something to learn.

It's a wonderful formula—this combination of essential oils with camphor and other antiseptics so marvelous that thousands of bottles are sold annually for reducing varicose or swollen veins.

Every good druggist guarantees Moone's Emerald Oil to end your foot troubles or money back.—[Advertisement.

FOREIGN TRADE WEEK
Steamship PRESIDENT LINCOLN
Will Be Open for Public Inspection
SUNDAY, JANUARY 30TH
11:00 A.M. TO 5:00 P. M.
At Pier 232-A, Terminal Island
DOLLAR STEAMSHIP LINE

DEMOCRATS ASK TAX SHOWDOWN

Resolution Seeks Early Vote of Senate on Revision

Consideration of Question Goes Over Under Rules

Measure for $184,000,000 Deficiency Passes

WASHINGTON, Jan. 28. (AP)—Senate Democrats today put forward a resolution designed to record the Senate for or against permanent tax revision before March 4.

Consideration of the resolution went over under the rules at the request of Senator Curtis, the Republican leader, but its adoption would have little effect since tax legislation must originate in the House and the majority leaders there have decreed against any general revenue bill at this session.

The resolution was offered by Senator Harrison of Mississippi, after Vice-President Dawes had sustained a point of order against his amendment to the deficiency bill calling for a reduction of the corporation income tax to 11 per cent beginning this year.

TEXT OF PROPOSAL

The text of the Harrison proposal follows:

"Resolved: That it is the sense of the Senate that permanent tax legislation should be enacted during the present session of Congress providing for tax reduction sufficient to absorb the surplus in the Treasury resulting from revenue received under the tax laws now in force."

Republican leaders have yet to determine what their attitude toward the resolution will be. They may let it go through when it is called up tomorrow, or at some later date or may force it to the calendar by a two hours' filibuster as is possible under the rules.

After Vice-President Dawes ruled out the Harrison corporation tax amendment, the $184,000,000 deficiency bill was passed. It now goes to conference for settlement of differences between the two houses.

RAIL MAN MAKES PLEA FOR SCALPER LAW

WASHINGTON, Jan. 28. (AP)—Ticket-scalping operations cost American railroads approximately $100,000,000 annually, Charles G. Bakcsy, speaking for the carriers, told the Senate Judiciary Committee today in hearings on the McNary bill to outlaw "transportation bootleggers."

Efforts of railroads to eradicate illicit trade have failed for want of Federal legislation, Bakcsy asserted. Persons indicted in one State frequently escape conviction by admitting commission of the crime in another.

BALLOTS ORDERED SEIZED IN PENNSYLVANIA

WASHINGTON, Jan. 28. (AP)—Seizure of the ballots cast in Pittsburgh and Allegheny county, Pennsyvania, in the Vare-Wilson Senatorial election last November, was ordered today by the Senate Campaign Funds Committee.

The ballots, registration books and other documents used in the election, which William B. Wilson, the Democratic candidate, has contested, will be brought to Washington as were those cast in Philadelphia city and county.

The counting of the ballots will be started before the close of this session of Congress. William S. Vare, Republican, who was elected on the face of the returns from Pennsylvania, and Mr. Wilson will appoint their own representatives to assist in supervision of the work.

CARSON RIVER WATER SURVEY PROPOSED

WASHINGTON, Jan. 28. (AP)—Investigation of the upper Carson River in Nevada and California for location of water storage sites would be authorized under a bill introduced today by Representative Arents, Republican, Nevada.

COOLIDGE ASKS INDIAN FUND EXPENDITURES

WASHINGTON, Jan. 28. (AP)—Expenditures out of Indian tribal funds totaling $1,343,000 were asked of Congress today by President Coolidge.

They included construction of buildings at the Santa Fe (N.M.) Indian school, $80,000; additions to Fort Totten (N. D.) Indian school, $75,000; Indian tuberculosis sanatorium at Fort Defiance, Ariz., $55,000; for a road in the Papago Indian Reservation in Arizona, $125,000, and for reclamation work on the Okanogan (Wash.) project, $300,000, and at Riverton, Wyo., $500,000.

IOWAN INTRODUCES CORN ALCOHOL MEASURE

WASHINGTON, Jan. 28. (AP)—Creation of a new market for the country's surplus corn crop by its use in manufacture of industrial alcohol was proposed in a bill introduced today by Senator Stewart, Republican, of Iowa.

IMPEACHMENT OF JUDGE SOUGHT IN HOUSE

WASHINGTON, Jan. 28. (AP)—A resolution charging Federal Judge Cooper of the Northern New York district, with usurpation of power in enforcing the prohibition law and demanding his impeachment was referred by the House today to its Judiciary Committee for consideration.

Action came without a record vote and after Representative La Guardia, Republican, New York, author of the resolution, had demanded impeachment of the judge on the House floor.

A last-minute move by Representative Stalker, Republican, of New York, to table the resolution, was not voted on, Speaker Longworth holding that it had been offered too late to be in order under the rules.

CHESTNUT GROVES OF NEW ENGLAND EXTINCT

BOSTON, Jan. 28. (AP)—The once-tremendous chestnut groves of New England are extinct, because of ravages of an oriental fungus, said J. Randolph Coolidge III, consulting expert on forestry. The same fate awaits all chestnut trees throughout the country, he warned, unless some method of arresting the blight is found.

Wonderful

Married Woman: Ah, my husband has always been a lucky man. As a child he was thrown by a horse but wasn't injured. As a youth the ice broke beneath him, but he wasn't drowned. As a young man he was caught in an Alpine avalanche but escaped uninjured.

Bachelor: And he has now been married twenty years and is still alive.—[Weekly Scotsman.

Review of Day in Congress

The Senate passed the deficiency bill, without a tax reduction amendment, and took up the naval supply bill.

Sponsors of the Boulder Dam bill expressed a willingness to accept amendments to protect Utah's rights.

President Coolidge signed the Longview (Wash.) bridge bill and vetoed the Shoshone Indiana claims bill.

La Guardia's resolution for impeachment of Federal Judge Cooper of New York, was referred to the House Judiciary Committee.

Another seizure of Pennsylvania ballots, cast in the Vare-Wilson election, was ordered by the Senate Campaign Funds Committee.

The American Cynamid Company's offer to lease Muscle Shoals was considered by the House Military Committee.

The Senate Public Lands Committee approved the Stanfield proposal for investigation of the Herrick lumber contract in Oregon.

Coolidge Uses First Veto of This Session

WASHINGTON, Jan. 28. (AP)—Exercising his veto power for the first time at this session, President Coolidge today returned to the Senate without his approval a bill authorizing the Shoshone Indians of Wyoming to submit claims to the Court of Claims.

The bill was sponsored by Senator Warren, Republican, Wyoming, chairman of the Appropriations Committee, who said he will not press for its passage over the executive veto. This means the measure is dead.

The President disapproved the legislation largely on the ground that its proposal for payment of interest from the date of the filing of such claims was an unjustified departure from government policy.

"It seems to me unreasonable to expect that the government should be charged with interest from the dates of the origin of such ancient claims," his veto message said. "The amount of the interest under the enrolled bill is several times greater than the amount of the principal. Should the item of interest be removed, I can now see no reason why the bill should not be approved.

"But if interest is to be allowed on this claim, it will certainly result in an effort to reopen an endless number of claims which already have been settled."

Soldiers to be Equipped With 'Vanity Cases'

WASHINGTON, Jan. 28. (Exclusive) Hereafter doughboys of the United States Infantry will carry "vanity cases," which is the name generally applied to the new kit decided upon today by the War Department.

This new article has been added to the soldier's equipment, Army officials here explained, because such toilet articles in the doughboy's equipment as his toothbrush and razor have heretofore been most nomadic. When one observed a column on the march, toothbrushes could be seen ensnared in hat bands and razors in the top of a legging. Such dispositions were the result of certain experiences where men had turned their toilet articles loose in their packs, later to discover that these articles were lost when the pack was unrolled.

The new toilet kit will accommodate toothbrushes, tooth powder, soap, razor, shaving brush and mirror and will be carried either in the haversack or meat can.

Mrs. Dodge Sues on Grounds of Incompatibility

DETROIT, Jan. 28. (AP)—Mrs. Lois Knowlson Dodge revealed today that she had filed suit for divorce from Horace E. Dodge, Jr., speed-boat manufacturer and son of the late millionaire automobile maker.

"There is nothing sensational in the bill," she said. "It is just a question of incompatibility."

Mrs. Dodge is living at the million-dollar home completed last year by her husband but plans to leave soon with her two children for California. She said she would return to Detroit in two months when she expects her case to be heard.

Mr. Dodge left for Europe a few weeks ago and is said to be in Paris.

They were married June 1, 1921.

MALAYSIANS WEARING GOLD EAGLE COLLARS

NEW YORK, Jan. 28. (AP)—Necklaces of American gold eagles are the crest of fashion among Malay debutants and matrons, says Capt. William N. Loenth of the steamer Keemun, just arrived from the islands. Many of the natives have acquired recent fortunes through the top prices received for rubber, he explained.

RATHBONE TO HEAD ANTI-CATHOLIC RADIO

WASHINGTON, Jan. 28.—Representative Rathbone, Republican, Illinois, it was announced today, is to head the Advisory Committee of 1000, which will direct the great radio broadcasting station which the Ku Klux Klan and other anti-Catholic organizations are establishing adjoining the United States Capitol. The announcement was made today by the Fellowship Forum, the anti-Catholic organ published here.

More than 113,000,000 pairs of shoes were made in Great Britain last year.

SWING ACCEPTS BILL REVISIONS

Agrees to Colton Demand in River Program

Expects Utah, as Result, to Reratify Compact

House Committee Head to Press for Passage

WASHINGTON, Jan. 28. (AP)—Proponents of the Swing-Johnson Boulder Canyon dam bill, headed by its co-author, Representative Swing, Republican, California, today announced they would accept amendments sponsored by Representative Colton, Republican, Utah, designed to safeguard rights of his State in the proposed Colorado River development.

At the same time, Chairman Smith of the House Irrigation Committee, which reported the measure, declared he would not indorse amendments by another Utah member, Representative Leatherwood, which would place prospective power development under supervision of the Federal Power Commission.

Smith also said if the House Rules Committee did not permit the bill to be brought before the House this session, he would press for action in the next Congress.

In the event no action is taken before Congress adjourns it was predicted that the irrigation committee would report the bill within the first week of the new Congress. This would place it on the House calendar at an early date, Mr. Smith pointed out, and virtually would assure its consideration.

Mr. Swing, in accepting the Colton proposals, said he felt that Utah, in withdrawing recently from the Colorado River Compact, acted as a result of misunderstanding "regarding our attitude toward the upper-basin States." He added that he believed this additional safeguard would result in Utah reratifying the compact.

Representative Davenport, Republican, New York, a member of the irrigation committee, issued a statement, suggesting the Swing-Johnson bill be amended to require the Secretary of the Interior to write into prospective power contracts a "series of rules of financing and advance fixing of legitimate investment costs."

RESOLUTION PROPOSES FEDERAL COMMISSION

WASHINGTON, Jan 28 (AP).—A Federal commission to survey possibilities of an equitable use of the waters of the Lower Colorado and the Rio Grande would be created under a resolution introduced today by Senator Sheppard of Texas, Democrat. Mexican interest in the division caused the resolution to be referred to the Foreign Relations Committee.

HARD FIGHT ON BANKING BILL LOOMS

Filibuster Threatened Against McFadden Branch Measure in Senate

WASHINGTON, Jan. 28. (AP)—A filibuster against the McFadden branch-banking bill is threatened in the Senate, where a formidable group from Western and Southern States are dissatisfied with the measure as approved by the House.

The first effort will be to have the Hull amendments stricken out of the House, reinserted, and failing in that move, a general fight on the bill is expected, although opponents do not say they can muster strength to defeat it in case the majority leaders press for action.

One of the principal objections of opponents of the measure is the claim that it would permit control by larger banks over many branches over the country, through consolidations and otherwise, with a resultant concentration of wealth.

Among Senators who will demand important changes are Howell, Republican, Nebraska; Wheeler, Democrat, Montana, and Dill, Democrat, Washington.

Senator Pepper, Republican of Pennsylvania, in charge of the bill sought unanimous consent today to have it made the special order of business for 3 p.m., next Wednesday, but Senator Wheeler objected.

NEW TREATY MOVE MADE BY PANAMA

Envoy Ordered to Confer With Kellogg Again About Reopening Negotiations

PANAMA, Jan. 28. (AP)—Ricardo J. Alfaro, Panaman Minister to the United States, who came here early in the month to explain certain points of the new Panama-United States treaty, has been ordered to return to Washington for a conference with Secretary of State Kellogg on the possibility of reopening the treaty negotiations.

Panaman President Chiari, in an interview with the Associated Press correspondent, declared he always considered the treaty did not meet with the "hopes, interests or needs" of the country.

"But," he added, "after negotiations lasting more than two years we signed the pact as the best obtainable, despite its lamentable inconveniences for us Panamans. However, if the opportunity is available and if the United States State Department's attention is propitious for new parleys, which might result in benefiting our interests, we will earnestly make all possible efforts to comply with the Assembly's resolution, for our satisfaction as a government and as Panamans."

The President was referring to the resolution drawn up by the Panaman Congress for suspending consideration of the the treaty pending efforts by the executives to obtain a more satisfactory solution.

FORMER SAN DIEGAN DIES

VILLA NOVA (Pa.) Jan. 28. (AP) Rev. A. A. Healy, rector of the Church of St. Thomas of Villa Nova College, and former vice-president of the institution, died yesterday; he was 55 years of age. He was rector of St. Patrick's Church, San Diego, Cal., leaving there last August.

ONE DECREE ANNULS BOTH HER WEDDINGS

SAN FRANCISCO, Jan. 28. (Exclusive)—On the plea that she was tricked into one marriage and scared into another Mrs. Margaret Walters had both annulled in one decree today. She told Judge Mogan that Willard Walters, a traveling salesman, neglected to tell her when they married in San Rafael that he was not yet divorced from Mrs. Josephine Walters of Los Angeles. She learned it, she said, when the final decree was granted Walters's first wife. Then, she averred, Walters said she would be guilty of bigamy if she did not marry him again. She did, but never lived with him, she declared.

SENATORS RALLY FOR CRUISERS

Amendment to Naval Bill Expected to Pass and Get Approval of House

WASHINGTON, Jan. 28. (AP)—Vigorous support to a Senate amendment to the naval supply bill providing for immediate construction of three scout cruisers was voiced today in the Senate by both Republicans and Democrats. Chairman Hale of the Naval Committee said afterwards that there is no question of its approval by the Senate. The House voted down an amendment having the same purpose, but proponents of a balanced fighting fleet expressed confidence that the House will accept such a Senate proposal.

Whether the President will approve this change has not been indicated, but some senators said that if he does exercise his veto perrogative, a special session of Congress may be necessary.

Senators Robinson, Republican, Indiana, and Walsh, Democrat, Massachusetts, took the lead in urging funds to begin construction of the cruisers after the Senate had resumed consideration of the naval bill, and there were some sharp strictures on the administration's economy program, which was blamed for a deterioration of both the Navy and the Army.

Senators Walsh and Copeland, Democrat, New York, also urged an adequate merchant marine as necessary to the support of both the Army and Navy in time of war. The Massachusetts Senator declared it disgraceful the way the merchant fleet has been allowed to disintegrate since the World War.

AIRCRAFT UNDER BAN FOR MEXICO

Kellogg Reimposes Embargo Lifted Last July

Democrats Block Indorsing Government Policy

Coolidge Rejects Suggestion He Meet With Calles

WASHINGTON, Jan. 28. (AP)—The embargo on shipments of aircraft into Mexico was restored today by Secretary Kellogg.

The embargo against nonmilitary aircraft, in effect since the general embargo was ordered on arms and munitions, was lifted last July. Under today's action both military and nonmilitary aircraft are under the ban for exportation into Mexico.

A move in the House Foreign Affairs Committee today to report the Fairchild resolution indorsing the administration's Nicaraguan - Mexican policy was blocked by Democrats who sensing themselves from the committee room to prevent the presence of a quorum.

The Republicans charged the Democrats with deliberately absenting themselves from the committee room, and Representative Connally, Democrat, Texas, did not deny the charge. The minority wants more information on the Nicaraguan - Mexican situation, he said, and wants Secretary Kellogg to appear and give them such information. He insisted committeemen could not indorse the President's position until they knew more about it.

Representative Fairchild, Republican, New York, author of the resolution, replied that the Democrats were playing politics, in marked contrast to a Democratic of a Republican House to a Democratic President during the Venesuela incident in the Cleveland administration.

COOLIDGE REJECTS CALLES CONFERENCE

WASHINGTON, Jan. 28. (Exclusive) President Coolidge today rejected a suggestion to confer informally that he meet President Calles of Mexico, presumably on the Mexican border, and discuss an amicable settlement of the alien land law controversy. Mr. Coolidge took the position that American Presidents are not in the habit of conducting international negotiations in that manner. Passing over the exception constituted by President Wilson's direct negotiation of peace in Paris, Mr. Coolidge recalled that President Washington, when approached directly on a question of foreign relations, had established the precedent of referring all such matters to the Secretary of State.

The Sunday Paper Will tell the story? REMO

Santa Fe
Special train
TIJUANA RACES
SUNDAY, JANUARY 30
THROUGH TO TRACK WITHOUT CHANGE
SPECIAL de Luxe Service with
FRED HARVEY DINING CARS
PARLOR OBSERVATION CAR
CLUB CAR · Modern COACHES
Dining Cars open outbound for going & return trip
$6 ROUND TRIP to SAN DIEGO
Lv. Los Angeles . . . 8:30 AM
Ar. San Diego . . . . 12:20 PM
Ar. Tijuana . . . . . 1:15 PM
Returning leave Tijuana after last race
$7 through to Tijuana and Return
QUICKEST TIME
TRAVEL COMFORT
Santa Fe Ticket Offices & Travel Bureau
221 S. Broadway · Phone BRoadway 8500 · Santa Fe Station
HOLLYWOOD 6426 Hollywood Blvd.
LOS ANGELES
PASADENA Santa Fe Station
LONG BEACH 229 W. Ocean Blvd.
GLENDALE 129 East Broadway
WHITTIER 125 N. Greenleaf Ave.
HIGHLAND PARK Santa Fe Station
OCEAN PARK 183 Pier Avenue
SAN PEDRO 121 7th Street
ALHAMBRA 11 N. First St.

MARVIN'S WONDERFUL CALIFORNIA DATES
ASK YOUR GROCER

The Times Free Information and Resort Bureaus

MAIN OFFICE—CORNER FIRST AND BROADWAY

are for the convenience and benefit of persons seeking interesting routes of travel, desirable hotels and rest, recreation and transportation at the seashore or in the mountains. Parkmanager are furnished by competent attendants and by correspondence to the general public regarding rates and attractions of railroad and steamship lines, hotels and pleasure and health resorts. Descriptive circulars and transportation literature are kept on hand for inspection and distribution. This service is absolutely free.

Make Your Resort and Hotel RESERVATIONS

FREE OF CHARGE AT THE

Times Information and Resort Bureau, Times Bldg., Bdwy. at First St., or at The Times Branch Office, Information and Resort Bureau, 621 South Spring St. Telephone MEtropolitan 0700.

"Direct-U"

Have you had difficulty in finding some particular advertised product? Have you had to hunt from store to store to find something you had seen advertised? The Times has established a new department, called "Direct-U," which has collected data about thousands of trade-named (advertised) products and stands ready to tell you just where you can find the thing you want.

The Times is glad to help its readers and advertisers through this new service—it makes free use of it—there is no charge, of course.

All you need do is phone the Los Angeles Times—MEtropolitan 0700—and ask for "Direct-U" Department.

Resorts

MT. LOWE

TAVERN and Cottages

Most Spectacular Mountain Trolley Trip in America!

Year-round Resort

Round Trip Fare $2.50

Five Trains Daily 8, 9, 10 A.M. - 1:30, 4 P.M. from Main St. Station Los Angeles

For Information and Reservations phone TRinity 3661 - MEtropolitan 7400

PACIFIC ELECTRIC RY.

Arrowhead Springs

Hotel and Spa World famous steam cave baths and hot mineral mud baths. Tennis, swimming, golf, wonderful trails for horseback riding. For reservations telephone Los Angeles WEstmore 5231 or San Bernardino Main 2136. Two hours from Los Angeles, paved roads all the way. H. M. NICKERSON, Managing Director.

MT. WILSON

HOTEL AND BUNGALOWS

Open all year. Reasonable rates. Room and board $28 week. World's largest observatory. Free Illustrated astronomical lecture, Friday nights. Last through telescope. Wilde auto road. 2½ hours from L. A. to Peak. Daily stages leaving L. A. and Pasadena. See "Times" and all other Information Bureaus or phone Fair Oaks 3472. W. E. CORY, Mgr.

LAKE ARROWHEAD LODGE

Now operating at Lake Arrowhead Club which is open all winter. Lake Arrowhead Lodge closed until May first. Special ten day excursion $15.00 including all expenses. Make reservations, 315 Van Nuys Building. Telephone VA. 9059. E. K. HOAK, Managing Director.

Santa Monica Hotels

"ONE DAY OR A YEAR"

THE MIRAMAR

where Wilshire Boulevard meets the ocean.

Have you heard of Santa Monica as the winter Home of Who's who in Southern California—in business and social leadership? Have you realized what a little sojourn here can do for you? Not only recreation and health, but more—meeting with clear-thinking minds—stimulus and inspiration. The Miramar offers you an American and European plan hotel or apartments of the very latest type. Excellent meals. BOONE RILEY, Manager.

Hotel Windermere, Santa Monica

A quiet, exclusive family hotel on the American Plan. Located on the Palisades of the Pacific. Phone 23191. Golf Privileges. Reasonable Rates.

Resorts

Announcing

the opening of

LA QUINTA

A modern hotel with every convenience for the comfort of the guest in the Desert

Today, January 29, 1927

For Reservations and Terms Address

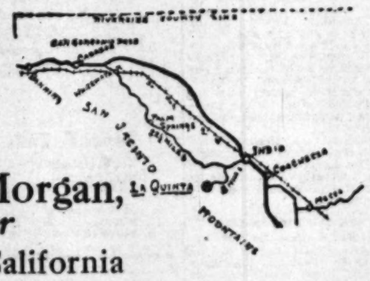

Walter H. Morgan, Manager

Indio California

HEFLIN RENEWS CATHOLIC TALK

Reiterates Charge Against Knights of Columbus

Refers in Senate to Speech of Los Angeles Man

Democratic Colleagues in Caustic Replies

WASHINGTON, Jan. 28. (AP)—Charges that the Knights of Columbus have sought to embroil the United States in a war with Mexico were renewed in the Senate today by Senator Heflin of Alabama.

Replying to a speech delivered at a Knights of Columbus meeting here last night by Joseph Scott, a Los Angeles lawyer, the Senator said that the meeting itself was an evidence that the Catholic organization is spending money to spread propaganda throughout the United States to cause intervention in Mexico.

Although Mr. Scott had said in his speech that he was opposed to war, Senator Heflin continued, he had aided in preparation of the resolutions adopted by the Philadelphia convention of the Knights of Columbus, which "bristled with war."

The Senator said that the real trouble in Mexico grew out of the refusal of Roman Catholics to submit to governmental regulation under the flag of Mexico.

What the Catholic Church does in Mexico, he added, is no business of this country, but is an internal affair for Mexico to settle for herself.

The only reply to the speech came from two of Senator Heflin's Democratic colleagues. When the Alabaman said he had "received letters from a hundred highly intelligent men and women telling me that if I couldn't be silenced any other way, they would do it by poison, with a bullet, or by other means," Senator Copeland of New York, interrupted to suggest that the Army, Navy and Marine Corps be called out "to protect the precious life of the Senator from Alabama."

"The Army will not be used to protect me and, neither will it be used to uphold the Catholic Church in Mexico," said Heflin. "You can't laugh this situation off. It is too deeply imbedded in the minds of the people."

Senator Broussard of Louisiana interrupted when Heflin declared that one person had written him that the Knights of Columbus was "the standing army of the Pope."

"Does the Senator from Alabama subscribe to that statement?" asked the Louisiana Senator.

"I don't know whether it is true or not," replied Heflin.

"I am a Knight of Columbus," returned Broussard. "In '98 I answered the call of my country and went to fight against a Catholic country, and I think we demonstrated our loyalty."

Senator Heflin concluded by renewing his attack on some of his magazine and newspaper critics.

DEATH LAID TO WORRY

Student Believed to Have Killed Self Brooding Over Examinations

ANN ARBOR (Mich.) Jan. 28. (AP)—Worry over semester examinations and chronic nervousness are believed by friends to have caused Henry R. Kason, junior student of the University of Michigan, to take his own life by poison late yesterday. Efforts were being made today to locate Kason's parents, who are said to be in California.

A note, which made no mention of reasons for suicide, requested that his philosophical library be given to his sister, Mary, and that his room-mate, Charles T. Schisman, Arlington, N. J., take his monthly allowance check, received yesterday.

THIRD BODY FOUND IN NEW YORK FIRE

NEW YORK, Jan. 28. (AP)—The body of a third fireman, killed last night in the collapse of three floors of a fire-swept seven-story loft building in the lower East Side, today was removed from the ruins. Five other firemen of ten caught in the wreckage on the street floor were in the hospital today, suffering from fractures, lacerations and contusions.

INTEREST ON DEBTS PAID BY MEXICO

Treasury Sends New York Banks 1926 Installment; Finances Mending

MEXICO CITY, Jan. 28. (AP)—Officials of the Mexican government feel that the financial situation is distinctly improved by the fact that the government, despite the difficulties confronting it, has been able to settle the balance of its foreign debt for 1926 by remitting $3,822,409 to the international committee of bankers at New York. This payment completes the remittance of interest on the foreign debt for 1926 in accordance with the terms of the Pani-Lamont agreement.

The Treasury Department today issued a statement expressing hope that the foreign debt payments may be kept up in the future "even though heroic sacrifices may be necessary, because only in this way can Mexico's credit be rehabilitated."

The foreign oil interests are continuing to mark time, so far as taking any new line of action regarding the cancellation of the drilling permits of those concerns which failed to comply with the new petroleum law is concerned. Meantime the District Courts in Mexico City and Tampico continue to reject applications by foreign oil companies for blanket injunctions against the new law. The present prospect is that the oil fight eventually will reach the Supreme Court.

Encouraging reports continue to be received from various sections regarding the progress the government is making in breaking up rebel bands. President Calles personally sent congratulations to Gen. Gonzalo Escobar upon his success in restoring order in the State of Durango.

OREGON LAW ON SALMON SAVES GAME

Abolition of Fish Wheels in Columbia River Gives Them Chance to Spawn

PORTLAND (Or.) Jan. 28. (AP)—By legislating out of existence the picturesque fish wheels which have for forty-odd years dotted the banks of the Columbia River, Oregon is giving the game salmon a fighting chance for life.

The mechanical devices are outlawed on the Oregon side of the river after May 1, next. There have been fifty-six wheels in operation on the two banks of the river, and while the Oregon law suspends only those on its own side of the river, it affects about 75 per cent of the quantity taken annually. One wheel alone had a record of taking 24,000 pounds of fish in twenty-four hours.

In the nearly two generations the wheels have been turning they have made millionaires of many men, but they have exterminated an average of 2,000,000 to 8,000,000 pounds of fish yearly. The salmon, swimming near shore to avoid the swift currents, would be caught by traps erected at vantage points, dipped up by the wheels and deposited in troughs. Their capture was on such a wholesale scale not enough would escape to reach the headwaters to deposit their eggs and maintain the supply. Hatchery propagation resorted to proved inadequate.

Ousting of the machines will bring joy to those Indians who still use the primitive style of fishing. In spring and autumn they can be seen at Celilio Falls, which is virtually the only place left to them for getting their annual supply of fish. When the wheels are gone there will be more places to fish.

Magnitude of Colorado Dam Project Told

SAN FRANCISCO, Jan. 28. (Exclusive)—Emphasizing the magnitude of the Colorado River dam project, Herbert W. Crozier, electrical and mechanical engineer, told fellow-members of the Downtown Association that the proposed Boulder dam will form a reservoir as large as San Francisco Bay, and the building of the dam itself will be the greatest engineering feat of the age.

"Eminent scientists and university professors now are busy in their laboratories with some of the technical problems of the undertaking," Crozier said. "Time is the essence of the project, as flood control is essential to the safety and prosperity of the Imperial Valley. Should the Colorado break the Imperial levees, it would take fifty years to repair the overflow damage."

FAITHFUL DOG SOUGHT

Mrs. Marshall Field Offers to Buy Friend of Dead Recluse

MINNEAPOLIS, Jan. 28. (AP)—Mrs. Marshall Field of Chicago and Washington wants the faithful old police dog that guarded the body of his recluse master, killed Tuesday by an automobile.

In order to save "Old George Barth" from burial in a potter's field, police decided to sell the dog and use the proceeds for funeral expenses. Many offers were received, including one from a representative of Mrs. Field at Washington.

"Old George" will receive proper burial anyway. A cable to the aged man's brother, Dr. Nils Barth, a physician at Erendal, Norway, brought immediate response with burial instructions.

FIRE PERILS HUNDREDS

Flames Rage in Mine and Indirectly Result in One Death

MORGANTOWN (W. Va.) Jan. 28. (AP)—A fire in the No. 1 mine of the Consolidation By-Product Coal Company, in the Scott's Run district, endangered the lives of 200 miners for a time today and was the indirect cause of one death. The fire was brought under control after a fight of several hours, and it was expected that operations would be resumed tomorrow.

Harry Sheldon, 58 years of age, of Fairchance, Pa., died from a heart attack after he reached the surface safely with fellow-workmen, who were in the underground tunnels when an old fire broke out anew.

MARX'S CABINET LEANS TO RIGHT

Von Hindenburg Gets Wish in Choice of Ministry

Center of Storm in December Fight Keeps Post

Coalition Will Have Majority of Some 25 Votes

BERLIN, Jan. 28. (AP)—President Von Hindenburg's ardent wish for a bourgeois coalition Cabinet with leanings to the right was fulfilled late today when Chancellor Marx presented the names of a ministry to succeed the government defeated last December.

The Chancellor presented a coalition Cabinet made up of four Centrists, four Nationalists, two members of the German People's party, and one nonparty member. The Centrist contingent includes a representative of the Bavarian People's party which represents its right wing.

GESSLER RETAINED

Dr. Otto Gessler, Minister of Defense in the last Marx Cabinet, who represents no particular party, will retain his portfolio. It was criticism of his administration of the ministry that largely led to the adverse vote against the Marx Cabinet in December. Foreign Minister Stresemann also is retained.

The new coalition will command 248 votes in the Reichstag, while the opposition, consisting of Democrats, Socialists, Communists and Fascists hold 233 votes, the Economic party, with 21 votes, being benevolently neutral.

The Cabinet slate is as follows:

Chancellor and Minister of Occupied Areas: Dr. William Marx (Centrist.)

Foreign Minister: Dr. Gustav Stresemann (People's party.)

Vice-Chancellor and Minister of the Interior: Dr. Oskar Hergt (German Nationalist.)

Finance Minister: Herr Koehler (Centrist.)

Minister of Economics: Dr. Julius Curtius (People's party.)

Minister of Labor: Heinrich Brauns (Centrist.)

Minister of Justice: Walther Graef (German Nationalist.)

Minister of Defense: Dr. Otto Gessler (who resigned from the Democratic party.)

Minister of Posts and Telegraphs: Dr. Schaetzi (Bavarian People's party.)

Minister of Communications: Wilhelm Koch (German Nationalist.)

Minister of Agriculture and Food: Martin Schiele (German Nationalist.)

BITTER FIGHT

The agreement on the Cabinet was preceded by a bitter struggle for apportionment of seats among the parties, the controversy at times threatening to wreck the whole scheme of the coalition.

A stiff fight for posts occurred within the ranks of the Nationalist Party, as Dr. Marx renounced his right to select the Nationalist members of the Cabinet, leaving it to the party itself to select its representatives.

Influenza in Foreign Lands Shows Gains

GENEVA, Jan. 28. (AP)—Influenza caused 142 deaths in the nine principal maritime cities of Japan from the 1st inst. to the 10th, says a bulletin issued by the League of Nations tonight.

Denmark showed a large increase during the week ending last Wednesday, with 37,000 cases reported, compared with 16,000 the preceding week.

Hungary also is experiencing an influenza epidemic, especially in Budapest.

WASHINGTON, Jan. 28. (AP)—Public Health Service reports from ninety-three cities with a population of 29,970,000, made public today, showed that for the week ended the 8th, deaths from influenza and pneumonia, were less than for the same period a year ago.

The figures were 1335 deaths for this year, against 1359 last year.

FIFTY-THREE FOLSOM INMATES ASK PAROLE

ONE MURDERER IN SCORE FROM LOS ANGELES COUNTY WHO SEEK CLEMENCY

SACRAMENTO, Jan. 28. (Exclusive) Fifty-three Folsom prison convicts, including four murderers who are serving life sentences, are on the parole calendar of the State Board of Prison Directors, which meets at Folsom February 11 and 12.

The murderers seeking freedom are: P. Garbarino, Amador county; Harry E. Dale, Alameda county; Louis Renaud, Napa county, and Harold Denman, Los Angeles county. Other prisoners seeking parole who were convicted in Southern California counties are:

Los Angeles county—J. Kolbenschlag, Albert Ledford, Harry Beasley, Motor Vehicle Act; J. Camperlingo, carrying concealed weapon; L. F. Wilson, assault with a deadly weapon; C. C. Robinson, embezzlement; Jan Byrd, Glenn Martin, lewd conduct; Jose Flores, Alfred Bala, grand larceny; Tom Vernon, bad checks; Robert Sommers and C. L. Whitaker, forgery; S. Thomas, S. F. Porter, Charles Kennedy, W. A. Stone, S. Armstrong, burglary; John Gianello, robbery.

Santa Barbara county—M. L. Machado, lewd conduct; Eugene McNally, burglary.

Ventura county—Frank Blanco, criminal assault.

San Luis Obispo county—James Sanders, grand larceny.

JAPANESE FREIGHTER DISABLED IN PACIFIC

SAN FRANCISCO, Jan. 28. (AP)—The Japanese freight steam Clyde Maru is in distress 1400 miles off Muroran with her tail shaft broken and her propeller gone. The Chamber of Commerce marine department was advised here that the vessel was sending out distress signals.

The Clyde Maru is bound from Muroran to Gray's Harbor, Wash.

TRAIN CRASH KILLS TWO

LITTLE ROCK, Jan. 28. (AP)—Two women were killed and two persons injured, one seriously, when a southbound Missouri Pacific train struck an automobile here tonight.

NOOSE KILLS RAY ARNOLD FOR MURDER

"I Am Innocent," States Companion of Sayer as He Mounts Gallows

FOLSOM PRISON, Jan. 28. (AP)—Ray Arnold, former Sacramento automobile salesman, died on the gallows here today for complicity in the murder of a Japanese woman at Penryn, Placer county, in November, 1924. The trap was sprung at 10:06, and Arnold was pronounced dead fourteen minutes and thirty-five seconds later.

"I am innocent," were Arnold's last words before the noose was adjusted. "Cut the rope in thirteen pieces. Send one to each juror and one to the judge."

The condemned man walked to the scaffold with a firm step, refused spiritual consolation and waved aside the guards who would have supported his final steps toward extinction.

Twenty minutes before he died he wrote a letter to Gov. Young in which he is understood to have made a plea for E. K. Sayer of Denver and San Francisco, one of his two companions in the crime. Sayer is scheduled to hang next Friday.

BALM CASE TO BE APPEALED

PITTSBURGH, Jan. 28. (AP)—Counsel for John W. Hubbard, wealthy Pittsburgh manufacturer, announced this afternoon that an appeal would be taken to the United States Court of Appeals in Anne Caldwell's breach of promise suit against him. The New York actress recently was awarded $50,000 damages in her suit for $500,000.

Steamships

TEMPORARY Sailing Schedule

of the super-express liners...

YALE and HARVARD

...Effective during annual overhaul period between Jan. 18 and Feb. 22

To San Francisco

Every Monday, Wednesday and Friday, leaving Los Angeles harbor at 4 P. M.

To San Diego

Every Sunday, leaving Los Angeles harbor at 3 P. M.

Low one way and round trip fares.

Boat train leaves P. E. depot, Los Angeles one hour before sailing.

Los Angeles - Hawaii

S. S. CITY of LOS ANGELES Sails Jan. 29

LOS ANGELES STEAMSHIP CO.

517 So. Spring Street Tel.—VAndike 2421

6723 Hollywood Boulevard GLadstone 5305

Havana then Florida

PANAMA MAIL S.S.CO.

and return by rail

Days of pure delight on balmy seas, with 7 never-to-be-forgotten visits in Mexico, Guatemala, Salvador and Nicaragua. 2 days crammed full of interest at Panama Canal. Thence to lovely Havana. All for your holiday to Havana, 6 hours on a fast steamer and you are at Key West. From here limited trains carry you to the Florida resort cities. You have the choice of various direct routes back to California.

The fare includes bed and meals to Havana—and transportation from Havana back to Pacific Coast.

Next Sailings From—	S. F.	L. A.
S. S. Colombia	Feb. 19	Feb. 21
S. S. Venezuela	Mar. 15	Mar. 14
S. S. Ecuador	Apr. 7	Apr. 4

Full details from ticket or tourist agents, or

PANAMA MAIL S.S.CO.

2 Pine Street, San Francisco
648 South Spring Street, Los Angeles

"SUNSHINE BELT TO THE ORIENT"

To the ORIENT and Round the World

President Liner leaves every week from Los Angeles Harbor

DOLLAR STEAMSHIP LINE

514 West 6th Street
LOS ANGELES, CALIF.
TRinity 4971

Superb Routes of Travel

East VIA

See the gorgeous scenery of the Canadian Pacific Rockies. Stop over at Banff and Montreal. Round trip fare to New York via Chicago and Montreal same as any other route. And direct service Vancouver to St. Paul, Chicago, Toronto, Montreal. See your agent or

CANADIAN PACIFIC

641 S. Grand, Los Angeles, TRinity 3050

BANFF

NOW THRU SLEEPER to MEMPHIS

Also Thru Sleeper to ST. LOUIS Leaves Los Angeles Southern Pacific Train No. 1 4:00 p.m. DAILY

via EL PASO FT. WORTH and DALLAS on the famous Sunshine Special

Makes all noonday connection at Saint Louis For Chicago New York and points East

Leave El Paso	8:00 a.m.
Arrive Ft. Worth	7:45 p.m.
Arrive Dallas	8:00 p.m.
Arrive Memphis	7:30 a.m.
Arrive St. Louis	11:30 a.m.

OIL BURNING LOCOMOTIVES ALL THE WAY

Call or Write Irwin Wagner A.G.P.A. Overall System 404 Central Building Los Angeles

SAVE 10% to 45%—BUY ROUNDTRIP TICKETS

$25 to San Francisco and back

(Low roundtrip fare for use any day; limit 16 days)

Travel comfortably and at low cost on the train. Fast, convenient service by day or overnight. Hours of departure and arrival to suit your plans.

Note this frequent service.

Via COAST LINE

Lv. Los Angeles		Ar. San Francisco
7:45 a.m.	Daylight Limited	9:45 p.m.
8:00 a.m.	Shore Line Limited	10:40 p.m.
6:15 p.m.	Sunset Limited	8:15 a.m.
7:45 p.m.	Padre	9:30 a.m.
8:00 p.m.	Lark	9:30 a.m.
8:30 p.m.	Ocean Shore Express	11:05 a.m.

Via VALLEY LINE

12:30 p.m.	L. A.-S. F. Express	8:10 a.m.
6:00 p.m.	Owl	8:50 a.m.
11:15 p.m.	Tehachapi	6:50 p.m.

Southern Pacific

Ticket Offices: 212 W. Seventh St. 1147 S. Broadway Main Floor Pac. Elec. Bldg. Subway Terminal Bldg., 420 So. Hill St.

Stations—Pitth and Cornwall

Glendale	Hollywood	Long Beach	Ocean Park
200 N. Brand	6548 Hollywood Blvd.	336 West Ocean	Tudor Bldg.
San Pedro	Santa Monica	Beverly Hills	
222 East Fifth	1749 Santa Monica Blvd.	Pac. Electric Station	

$36 UP FIRST CLASS PORTLAND 11 A. M. TODAY

SEATTLE - VICTORIA EMMA ALEXANDER 11 A.M. TOMORROW $53 up

SAN FRANCISCO - PORTLAND 11 A. M. TODAY—ADMIRAL SCHLEY 11 A.M. WEDNESDAY—ADMIRAL FARRAGUT

NEW YORK Via PANAMA and HAVANA S.S. Manchuria, Feb. 7th $125 Cabin

501 West 5th St. Ticket Office Phone TR. 2061 $15 Inside

ALASKA

PACIFIC STEAMSHIPS

CHEAPER THAN STAYING AT HOME

$1050.25 Around the World

All persons interested in a tour to Europe or Around the World are cordially invited to inspect the S.S. President Taft at Long Beach Island all day Sunday. The steamer sails at 5:00 p.m. Monday.

Honolulu — Europe — South America

WE ARE AGENTS FOR ALL LINES AND CRUISES

D. F. Robertson

VA. 7915. 715-16 Hibernian Bldg.

DENVER & RIO GRANDE WESTERN

Royal Gorge Route

Via Salt Lake and Denver to All Eastern Points

IT COSTS NO MORE

Ask for Illustrated Booklets.

314 Central Bldg., 108 W. 6th St.

CATALINA EYE-LASH

Round trip transportation from L. A. or Wilmington $8.55. Lvs. 6th and Main 9 a.m. daily. Steamer sails 10 a.m. Wilmington pier foy your car. CATALINA OFFICE: 6th and Main, Los Angeles. Phone 2061. IN ALL THE WORLD NO THE SEA

...EEPER ...MPHIS
Also Thru Sleeper to ST. LOUIS
Leaves Los Angeles Southern Pacific Train No. 104 4:00 p.m. DAILY
via EL PASO FT. WORTH and DALLAS on the famous Sunshine Special
NO EXTRA FARE
Makes all noonday connections at Saint Louis For Chicago, New York and points East
Leave El Paso 8:00 PM
Arrive Ft. Worth 3:40 PM
Arrive Dallas 5:05 P.M.
Arrive Memphis 7:00 AM
Arrive St. Louis 11:30 AM
(second morning)
THE T. & P. TEXAS AND PACIFIC RAILWAY
OIL BURNING LOCOMOTIVES ALL THE WAY
Call or Write Irwin Wapple G.A. A.N. Overall D.P.A. 404 Central Building Los Angeles-Tucker ...

45%—BUY ROUNDTRIP TICKE...

$25
...an Francisco
and back
...ndtrip fare for use any day; limit 16 days.)
...l comfortably and at low cost on the ...est, convenient service by day or over- ...Hours of departure and arrival to suit ...ans.
this frequent service.

Via COAST LINE

...Angeles		Ar. San Francisco
...a. m.	Daylight Limited	7:45 p. m.
...a. m.	Shore Line Limited	10:40 p. m.
...p. m.	Sunset Limited	8:15 a. m.
...p. m.	Padre	9:30 a. m.
...p. m.	Lark	9:30 a. m.
...p. m.	Ocean Shore Express	11:00 a. m.

Via VALLEY LINE

...p. m.	L. A.-S. F. Express	8:10 a. m.
...p. m.	Owl	8:50 a. m.
...p. m.	Tehachapi	6:50 p. m.

...thern Pacific
...th St. 1247 S. Broadway Main Floor Pac. Elec. Bld., 3rd & Main
Subway Terminal Bldg., 425 So. Hill St.
...Fifth and Central Phone MEtropolitan 1000
...Hollywood Long Beach Ocean Park 340 E. Colo.
...Hollywood Blvd. 194 West Ocean Trolley Way Whittier
...Sierville Beverly Hills Pas.
...69 Santa Monica Blvd. Pac. Electric Station Pas. Fiesta Station

PORTLAND
11 A. M. TODAY
$14.00 up
San Francisco
11 A.M. TODAY
FIRST CLASS
Reclining BERTH and MEALS
...TLE - VICTORIA
...A ALEXANDER
...ORROW $53 up
...NCISCO - PORTLAND
...DAY—ADMIRAL SCHLEY
...ESDAY—ADMIRAL FARRAGUT
...YORK Via PANAMA and HAVANA
...ria, Feb. 7th $125 Tourist Cabin
PLAN YOUR TRIP TO ALASKA Now
...th St. Ticket Offices Phone TR. 5021 515 So. Spring
...FIC STEAMSHIP CO
CHEAPER THAN STAYING AT HOME
...25 Around the World
...rranged by a tour to Europe or Around the World ... to inspect the S.S. President Lincoln at Frisco ...Sunday. The steamer sails at 2:30 p.m. Monday.
...1 — Europe — South America
...E AGENTS FOR ALL LINES AND CRUISES
...Robertson Travel Bureau
715-16 Hibernian Bldg. 6th and Broadway Los Angeles
...ER & RIO GRANDE WESTERN
Royal Gorge Route
...ake and Denver to All Eastern Points
IT COSTS NO MORE
Ask for Illustrated Booklets.
...W. 6th St. Ticket Office
...LINA EYE-LAND
...trip transportation from L. A. $2.25; from ...ngton $2.75. Lvs. 6th and Main Sts., L. A. 9 ...daily. Steamer sails 10 a.m. daily. Garage at ...ington pier for your car. CATALINA TICKET ...: 6th and Main, Los Angeles. Phone TRinity ...IN ALL THE WORLD NO TRIP LIKE THIS.

...ONA WHETS ...T FOR MARVIN

...ation of University ...in Regents' Hands

...Hostile Board to Act ...Probably Monday

...rn Branch Educator's ...ding Held Certain

...(Ariz.) Jan. 28. (Exclu...nation of the proffered ...of Dr. Cloyd Heck Marvin ...of the University of Ari... ...ed to be one of the first ...up by this new univer... ...of regents when it meets ...

...developments at this meet... ...with an impending ...resignation of university ...mean more turmoil on ...it was predicted in some ...

...left the University of ...Southern Branch, four ...to come here and assume ...of Arizona's univer... ...corner here has been a ...on the controversies waging ...having engulfed clubs, ...organizations, members of ...of regents, the student ...alumni association of univer... ...and even candidates ...political offices.

...ING OR HACKING

...here to succeed Dr. ...Kleinhuid, Dr. Marvin, ...youngest university presi... ...country, inaugurated a ...of radical changes in ...operation of university ...particularly as they af... ...members. His friends ...said he was "resolving ...from the faculty mem... ...opposition said that he ...sub-like tactics to whip ...knives into his way of look...

...to removing certain ...members, he set about to ...university departments and ...on a building program that ...a new library and a gym... ...athletics, particularly in respect ...new buildings, appealed to the ...aspirations of the city. ...two years the storm brewed. ...when the Ministerial Asso... ...of the city addressed a re... ...to the board of regents of the ...city to investigate the admini... ...of President Marvin and ...charges in general. The re... ...and for specific reasons and ...charges replied that President ...tactics had broken down ...morale of the faculty and student ...

...TEACHER DROPPED

...board of directors of the Tuc... ...Chamber of Commerce request... ...Robert Tuthill, pastor of the ...Grace Episcopal Church, ...from the chamber on the ...that he had been the ...in rebuking the Ministerial As... ...to ask for the investigation ...Marvin's administration.

...regents held a formal session at ...both sides were heard. The ...it is said, was that the regents vot... ...not all of the charges against ...Marvin had been sus... ...but they were deadlocked ...question of reappointing all ...faculty with the exception of ...Dr. Harris.

...Gov. Hunt was called upon ...cast his vote at a later meeting ...manner it was voted to retain all ...faculty and Dr. Marvin for the ...term. When Gov. Hunt was ...he appointed to the board ...Prof. F. J. Crider, a for... ...faculty member and bitter ene... ...Marvin.

...reading the handwriting on the wall, ...is prepared to resign. The ...and three members of the ...of regents also quit in dis... ...Then the students took a hand ...the situation. On the 31st inst., ...they had adopted a resolution ...the regents to accept Dr. ...resignation without delay ...they held out the campus turmoil. ...later meeting the students de... ...a similar motion and decided ...no part in the row.

...MAN ADDS FUEL

...latest development in the con... ...is a clash between Presi... ...and Dean J. J. Thorn... ...the College of Agriculture and ...of the experiment station. ...former blames Marvin for the ...of the Federal government in ...up a $18,000 appropriation ...for experimental work. ...says the dean is in sheep... ...of the work and if any... ...blame for the delay he is. ...also charges that the ...blame him for the anti-Mar... ...only two weeks ago, when ...that the Board of Regents ...anti-Marvin.

...resignation of Dr. Marvin ap... ...to have been hurried, to a de... ...united action on the part of ...of about sixty individu... ...and Southern Arizona, ...interested in Agriculture. ...repeated protest over ...failure to function of ...agricultural depart... ...with inability or un... ...to assist the farmers of ...valleys in their pe...

...resignation of the president ...has been tendered when Gov. ...visited by a delegation of ...prominent Arizonans, who, ...during reference to past ...asked that in the selec... ...agents to replace the four ...resigned, and in the ap... ...of a new president appre... ...shown of the tremendous ...importance of farming ...

...FARMERS ON BOARD

...has been impressed the execu... ...continued by his appointment ...of Dr. Crider of Superior, ...M. Bridgf of Somerton. ...Bridgf, once a prominent mem... ...the university agricultural ...is director of the Boyce ...Desert Arboretum, and the ...president of the Arizona ...of Farm Bureaus. The ...faculty will be represented ...absence of Robert E. Tally, ...manager of the United Verde ...Company of Jerome.

...Hunt today announced ap... ...of Louis R. Kempf of Tuc... ...agent, leaving only one va... ...caused by resignation of ...E. Fee Dyke of Miami. Mr. ...is a Democrat, recently elected ...Attorney of Pima county ...graduate of Arizona University. ...said to have taken no part in ...trouble over President Mar...

...LEGION TO START BLAST

...WASHINGTON, Jan. 28. (AP)—...President Coolidge agreed today to ...a French liner which will set off ...for completing the excavations ...Panama Canal on the Denver ...and Rio Grande Railway in Colorado ...Jan. 31, 1928.

STORM CENTER OF UNIVERSITY STRIFE

Dr. C. H. Marvin

BESTOWER OF PLUMS DUE SOON

Gov. Young Plans Trip to South Next Week—Maybe; Slate Ready for Him

SACRAMENTO, Jan. 28. (Exclusive) Gov. Young soon will make a trip to Los Angeles on matters of State business and also to confer with some of the political leaders in the south relative to appointments yet to be made by the executive. The Governor may make the trip next week. He spent two days of this week in San Francisco.

Among the important appointments still to be made and those most prominently mentioned for the jobs, are: Corporation Commissioners—J. L. Friedlander, City Prosecutor of Los Angeles, and George P. Edwards, editor of the Coast Investor and Coast Banker, of San Francisco and Los Angeles.

Real Estate Commissioner—Richard A. Insley of Oakland, former president of the California State Real Estate Association; Leo J. McCarthy and C. S. McGovan of Oakland and William Avey of Pasadena.

Board of Control (one vacancy)—Mayor John L. Bacon of San Diego.

Director of Institutions—Earl Jansen, Los Angeles attorney.

Highway Commissioner (one vacancy)—Dr. H. W. Goodrich, Lanares; Thomas E. Risley, J. B. Johnson and W. F. Chandler, all of Fresno, and Vaughan Whitmore of Ceres.

Gov. Young has announced the third member of the commission will be selected from Central California.

TWO MORE VICTIMS OF GANG HATE

Illinois Officer and Wife Missing Without Trace After Raid Upon Home

MARION (Ill.) Jan. 28. (Exclusive) The names of State Highway Patrolman Lory Price and his wife today were added to the long list of persons who have incurred the hatred of gangsters of "Bloody Williamson" county and have disappeared. In a majority of cases the bodies are found, but there are many instances where no trace ever has been picked up and the case goes into the limbo of mysterious and half-forgotten crimes.

Price and his wife were dragged from their home, some time during the night of the 17th inst. Footprints in the snow showed that Price was barefoted and indicated that a desperate struggle had taken place. Rigid search over three counties has been made by highway police, sheriffs and police without discovering a single clew to the mystery.

The three Shelton brothers, gang leaders, are to go to trial at Quincy next Monday for robbing the mails. It is believed Price and his wife knew who burned the Charley Birger cabin and slew the four inhabitants, a crime charged against the Sheltons, and that he was to be called for testimony. At the inquest he testified that he visited the cabin on his tour of the highways, only a few hours before it was bombed and burned, but that he did not know who killed the inmates and burned the cabin. Later, it was intimated that he did know and was to be recalled and questioned more closely.

Five-Day Work Week Favored by Federation

INDIANAPOLIS, Jan 28. (AP)—The American Federation of Labor is pledged to the advocacy of the five-work-day week and increasing wages in industry, William Green, president of the federation declared, speaking at the United Mine Workers' convention today.

"We have reached a point in industrial development where a further reduction in working hours can take place without a slump in productivity," Mr. Green said.

Commenting upon wages, the federation president asserted: "You cannot have prosperity and low wages."

The convention was debating proposed increases in officers' salaries when it adjourned until tomorrow.

The constitutional committee recommended raising President John L. Lewis' salary from $8000 to $12,000 a year, and the vice-president's and secretary's from $7000 to $9000 each.

NEW ACTION IN HIGH LINE PLAN

Arizona Seeks Permit for Glen Canyon Dam

Text of Application Spread on State Records

Step Appears to Put Official Seal on Project

PHOENIX, Jan. 28. (Exclusive)—In the proceedings of the board of directors of State institutions has been spread the text of an application made to the Federal Power Commission for preliminary permit for construction by the State of a rock-fill or gravity dam, 595 feet in height, across the channel of the Colorado River at a point four miles above Lee's Ferry and 145 miles north of Flagstaff, at what is known as the Glen Canyon dam site.

In the application, the statement is made that the resultant reservoir would impound 30,501,260 acre feet of water, backed into Utah and into the channel of the San Juan River. It is set forth that the water to be stored would be diverted from the river at Bridge Canyon, in Northwestern Arizona, and that the dam "thus will be an integral part of the Arizona highline reclamation project, which contemplates the irrigation of 4,000,000 acres of land in Arizona."

This action appears to put the official seal of the State on the highline project, as the main basis on which Arizona lays claim on any material part of the river's flow. It is to be noted that the State claims even 1,000,000 more acres than the highline association, in which there has been frank acknowledgement that all figures are more or less speculative. Within the Governor's circle there has been admission that the highline scheme is appreciated as visionary, but the statement is made that it should be given a place in the Colorado River negotiations as something that might come to pass some time. It is viewed in the nature of a talking point.

The Glen Canyon site already is under location by the Southern California Edison Company, which is understood to have spent several hundred thousand dollars in surveys and bedrock borings. It is an essential unit of the highline plans.

INTRUDER KILLED

SAFFORD (Ariz.) Jan. 28. (Exclusive)—John Willis, owner of a store at Geronimo, thirty miles west of this point, shot and killed a man whom he found concealed at his home when he returned in the evening. Investigation showed an attempt at robbery. Willis was exonerated by a Coroner's jury. The man killed had underclothing with a prison mark believed to identify him as J. B. Johnson, paroled last year from the Federal penitentiary at Leavenworth, Kan.

THIRTY-TWO INDICTMENTS

PHOENIX, Jan. 28. (Exclusive)—Thirty-two bills were returned by the Federal grand jury after a two-day session. Most common of the charges were of transporting automobiles from another State, with inclusion of indictments of George Hill and Jack Bartel from Bakersfield; J. W. Rogan and William A. Vail from San Diego; Norman C. Egge from Los Angeles; Bert Holden from San Bernardino; Leonard Novak and William Smith from King City; Orville Wells from Fort Worth, and Malcolm Tate from Greenville, Tex. Charles Sauer, a youthful clerk of the Phoenix National Bank, arrested at Winslow, is charged with misapplication of $484. Grey Eyes, a Navajo Indian, is charged with intent to kill in the shooting of Paul E. Grandall, a prohibition agent, when the latter stopped the Indian's vehicle on a road. Two Pima Indians are held for robbery of the home of the Catholic priest at Sacaton.

FISH LIVE IN HOT WATER

AGUA CALIENTE (Ariz.) Jan. 28. (Exclusive)—Bob Birch, who operates the Agua Caliente resort, west of Phoenix, proudly recites that carp thrive on his place in a pond that has an average temperature of 100 deg., maintained by accessions of water from hot springs. They die if placed in cool water.

DYKES HELD GREAT NEED FOR MEXICO

Colorado River Barriers Against Flood Waters Urged on Officials

CALEXICO, Jan. 28. (Exclusive)—J. C. Allison, well-known Calexico engineer and ranch operator of Lower California, has succeeded in interesting Luis Leon, Secretary of Agriculture for Mexico, in the vital need to construct protective dykes along the banks of the Colorado River in Lower California in order to prevent the possibility of flood damage during the high-water period, according to reports received from the Mexican capital today.

Allison, who is in Mexico City conferring with Leon and other government officials of the republic, presented a graphic picture of the present condition of the Colorado River delta and the extreme danger existing not only for the American Imperial Valley but to the delta lands of Lower California and of Sonora and the Yuma Valley as well. A considerable quantity of the provisional embankments were partially destroyed during high water last year and both banks of the river must be repaired before high water again arrives, Leon was told. This fact is pretty well known to the Agricultural Department of Mexico, it developed during the conference.

Secretary Leon admitted that a number of technical engineers had visited Lower California and made a first-hand examination of the conditions and that engineers are still engaged in making a survey. This is being done partly as a preliminary to plans to strengthen the river barriers and partly in anticipation of negotiations between the United States and Mexican governments regarding the distribution and division of the waters of the Colorado as well as flood-preventive measures.

Secretary Leon pledged himself to give the matter his immediate attention.

SALIDA POSTOFFICE ROBBED

MODESTO, Jan. 28. (AP)—Burglars last night robbed the postoffice at Salida, ten miles north of here, of approximately $60 in cash after the safe combination had been knocked off and the door pried open. The Salida postoffice has been robbed four times in the past few years.

BRITISH AUTHOR FREED

Whispering Gallery Fraud Laid to Hesketh Pearson

LONDON, Jan. 28. (AP)—Hesketh Pearson was acquitted by a jury today of the charge of obtaining £225 from the John Lane Publishing Company under false pretenses by asserting that his book "The Whispering Gallery" was written from the diary of Sir Rennell Rodd.

Pearson admitted that he wrote the book himself and that Sir Rennell was not involved, but declared he assumed the publishers knew the true situation.

Because of its asserted revelations concerning prominent personages, "The Whispering Gallery" caused a sensation at the time of its appearance last November. It was withdrawn from publication in England within twenty-four hours, due to questions as to its authenticity.

INCOME TAX LAW CLARIFIED

This is the tenth article of a series explaining the Federal income tax law.

WASHINGTON, Jan. 28. (Exclusive) With a certain proviso, compensation paid by a State or "political subdivision thereof," such as a county or city, to its officers and employees is not taxable income. The proviso is that the services of such officers and employees must be rendered in connection with the "essential governmental functions of the State or political subdivision," as distinguished from its proprietary function. The salaries of the Governor of a State, Mayor of a city, Councilman, board of aldermen, public-school teachers, policemen and firemen are not taxable. But the compensation received by employees of waterworks owned and operated by a municipality, or of a municipally owned and operated street railway is taxable, for the reason that they are engaged in the activities of a State which are not governmental.

Fees for special services to a State are taxable, as for example, compensation paid architects and builders for planning and erecting a State capitol, courthouse, or other State or municipal buildings. An officer or employee of a State, for the purpose of the income tax law, is one whose services are continuous, and not occasional or temporary.

In general, the salaries of Federal officers and employees are subject to the income tax. The salaries paid Federal judges are not taxable, the United States Supreme Court having so decided.

Compensation paid by the District of Columbia, Alaska and Hawaii to its officers and employees is taxable income, as they are not States or political subdivisions thereof.

EX-PRINCE RILED

American Circus Stunt Offer Turned Down by Kaiser's Son

DOORN (Holland) Jan. 28. (AP)—Former Crown Prince Frederick William of Germany is constantly being importuned by promoters of various schemes who desire to capitalize his name, he said today.

One of the most ridiculous of these unsolicited offers was that he appear as a "specialty" in a circus. This proposal came from America. There is no truth, he said, in published reports that he was to appear in a motion picture to be filmed at Wiertingen, scene of his former exile.

Frederick William came here to attend the celebration yesterday of the sixty-eighth birthday of his father, the ex-Kaiser.

The Dublin radio broadcasting station is entirely under government ownership and control.

Half Holidays in School Put Under Law Ban

SACRAMENTO, Jan. 28. (AP)—School holidays in California must be whole days or none. Such was the ruling of Atty.-Gen. Webb here today in reply to an inquiry from the District Attorney of Stanislaus county as to whether school trustees could declare a half-holiday.

This is said to be the first ruling on the question.

DIAMOND SALESMAN ROBBED

LOUISVILLE, Jan. 28. (AP)—Sam Newman, salesman for Gunsberger & Gluck, New York, reported to police today that he had been held up and robbed of $100,000 worth of unset diamonds.

"ONE O'CLOCK · SATURDAYS" · BROADWAY · HILL · AND · SEVENTH

BULLOCK'S

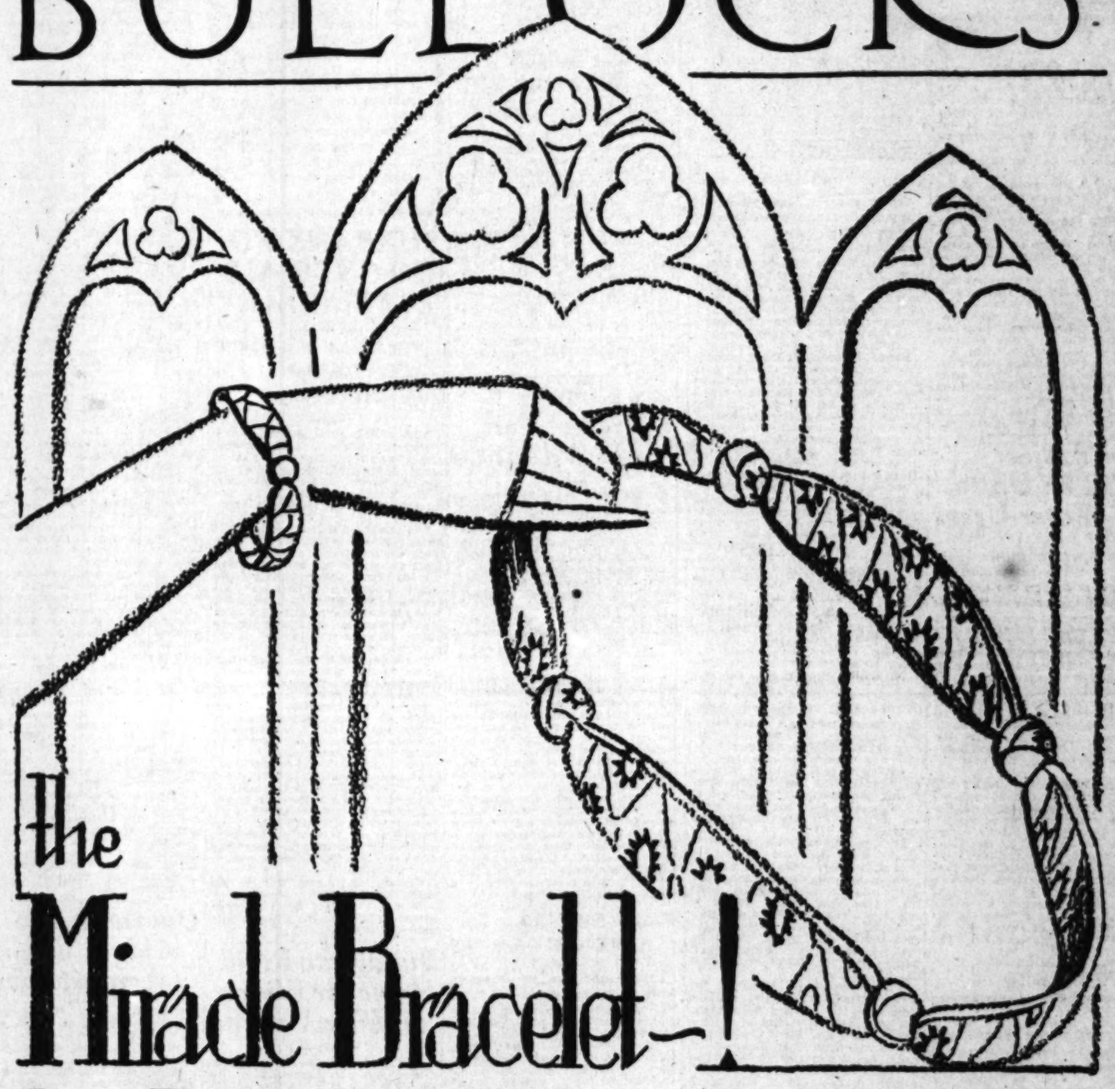

the Miracle Bracelet—!

In a Dramatic Premiere -- Tuesday
February 1 -- at Bullock's -- Watch!

Inspired by the colorings of the
Morris Gest Productions
The Moscow Art Theatre, Mecca
Balieff's Chauve Souris
Chu Chin Chow, Aphrodite

"The Possessor of the Miracle Bracelet is a Lover of Beauty"

and "The Miracle"

The glory of these inspired productions is reflected in Bracelets unique, exotic. Costume jewelry that is an expression of the modern feeling in art. To be on sale Tuesday—at $1.00 each.

Bullock's Jewelry Section, Street Floor

Miracle Bracelets have been chosen by Lady Diana Manners and Iris Tree

NEWS OF SOUTHERN COUNTIES

COLLEGE MEN OBTAIN PATENT

Manufacture High Voltage Electric Switch

Local Company to Make First Practical Tests

Invention to Save Expenditure of Large Sums

PASADENA, Jan. 28.—The vacuum electric switch invented by Dr. Robert A. Millikan and Prof. R. W. Sorenson of the California Institute of Technology a few months ago is now being prepared for commercial use, and the first trials of the device outside the institute laboratiles will be made by the Southern California Edison Company.

The invention, simple in appearance, is expected to revolutionize methods of shutting off high-voltage currents, such as those supplied by the large power companies.

Up to the present time, the process has been costly because of the fact that the best known method involved the use of great oil reservoirs which absorbed the shock of the arc which followed the shutting off of high-voltage currents.

Prof. Sorensen decided three years ago that this method could be improved upon, and decided that if the current could be shut off in a vacuum, the arc would be eliminated entirely. With the aid of Dr. Millikan, head of the California Institute, he perfected his vacuum switch recently and the scientists have applied jointly for patents.

The model to be used by the Southern California Edison Company is being built now at the institute, and, as planned, will handle a load of 60,000 volts. Other models have already successfully handled currents of 1000 amperes at 40,000 volts.

If the tests of the Southern California Edison Company prove satisfactory, there will be a great demand for the switches, as the large power companies have been trying for years to devise some such invention.

Dam Project Will be Up to Water Users

BAKERSFIELD, Jan. 28.—Passage or rejection of the project to dam the Kern River at a point two miles below Isabelly and impound the river waters for storage in North and South Fork valleys will be determined definitely this summer by a vote of all members of the Kern River Water Storage District, directors announced today.

The announcement was made in anticipation of a detailed engineering report and figures of the cost of the dam, now being prepared by A. L. Trowbridge, chief engineer for the storage district, for presentation before the directors in the near future.

Engineer Trowbridge's report will give for the first time an accurate estimate of the money needed for the dam, and distribution of assessment for the work among the district's members. If approved by the directors the final vote on the undertaking will be put to the entire district, taking in 250,000 acres on the east side and central section of the valley. By the vote of the members a decision will be reached as to whether the dam will be built or the proposition tabled and the irrigation district disbanded.

STRAW VOTE TO REGISTER OPINION

LONG BEACH, Jan. 28.—The straw vote, which has become the vogue at Long Beach elections during the past year, will again be brought into play on March 9, next, the date set for a special bond issue and charter acceptance election, when voters will be given an opportunity to express unofficially their sentiments regarding a new Long Beach municipal auditorium. Voters will also be asked at the election to express a straw-vote sentiment as to location of the new auditorium.

Included on the ballot at the election will be a proposal to authorize $35,000 in bonds for architectural plans for a new auditorium, in addition to several million dollars in bonds for gas and water department improvements.

BLIND MAN MAKES SUCCESS IN TRADE

EL MONTE, Jan. 28. — A little more than five years ago a blind man opened a small grocery store in El Monte. He prospered and branched out to the neighboring towns and now has four stores located in the various towns in the San Gabriel Valley. This week he incorporated his stores and plans to immediately open six more establishments which will give him a chain of ten stores in the San Gabriel Valley.

All this has been done by E. W. McDaniel in the face of what would normally be considered an insurmountable handicap and in a period of five years. The new corporation is headed by Mr. McDaniel as president and Dan W. McDaniel as vice-president, and T. A. Smith as secretary.

FILE INJUNCTION TO PREVENT ANNEXATION

REDONDO BEACH, Jan. 28. — The Huntington-Redondo Company, owners of 800 acres of the 4000-acre tract affected by the annexation election in which the territory became a part of the city of Torrance, have filed an injunction suit against the city officials of Torrance protesting the election.

The protest is based on the fact that the Huntington-Redondo Company as owners of the territory had no vote in the annexation and were directly affected by the action. The preliminary hearing has been set for February 7 and will be watched with interest in Redondo Beach, where the tract involved has long been considered a part of the city.

Silver Peak, Guest Ranch, Walnut, Cal., is now receiving guests. For reservations phone Pomona Suburban 5. —[Advertisement.

HOST TO STUDENT BODY LEADERS

Virgil Cazel

SANTA MONICA, Jan. 28.—Sixty-five presidents and representatives of student bodies from high schools throughout the State were guests of the Santa Monica High School today, accepting invitations sent out by Virgil Cazel, president of the student body here. High-school athletics, dramatics, education, coeducation and a permanent organization of student bodies of the State were discussed at the gathering.

Harold J. Stonier of U.S.C. was the chief speaker at a noonday luncheon in the school cafeteria. Other speakers were Principal W. F. Barnum, Superintendent of Schools F. F. Martin, George Hart and Charles E. Warren. The Pomona College Glee Club, which sang for the assembled student dignitaries at an afternoon assembly, was slated to give a concert tonight at the Santa Monica Bay Women's Club.

President Cazel of the Samohi student body, who is active in behalf of a permanent State organization, presided at the conference.

CHURCH WORKERS CONCLUDE MEETING

WOMEN OF PRESBYTERIAN CHURCH HOLD THREE-DAY SESSION

BALBOA ISLAND, Jan. 28.—The three-day meeting of the Los Angeles Presbyterial and the State Synodical Society held here closed today. Representatives of ninety-six missionary societies in Southern California were present at the meeting. According to Mrs. David M. Thomas, president of the Los Angeles Presbytery, the meeting was the first of its kind ever held by the missionary societies of the Presbyterian Church.

Each year it has been the custom of the State Synodical Society to hold a three-day business and social meeting and the Los Angeles Presbytery has also held a similar meeting. This year it was decided to combine the two meetings and hold a retreat at the clubhouse of the Presbyterian Church on Balboa Island. State officers of the Synodical Society were in charge of the first day of the session.

Among the State officers of the society present were Mrs. Margery Schuberth of Pasadena, State president of the society; Miss Helen Judson of Pasadena, State president of the society; Mrs. R. W. Jones of Orange, State secretary of education for the synodical society; Mrs. R. W. Cleland of Los Angeles, Mrs. M. C. Hayes of Pasadena and Mrs. E. L. McCartney of Upland, heads of various departments.

The last two days were devoted to the Presbyterial activities. Plans for missionary work in Southern California for the coming year were outlined and discussed at the retreat. More than 100 women were present.

SLAYER ENDS LIFE

Son Witnesses Murder and Suicide by Divorced Husband

SALT LAKE CITY, Jan. 28. (AP)—Jesse Wilkins, 35 years of age, this afternoon shot and killed his divorced wife, Alfretta Wilkins, 30, and then turned the weapon on himself, dying instantly. The woman died a few minutes after reaching the hospital. The shooting was witnessed by the couple's 11-year-old son, Louis.

The couple had been divorced for several months, the son making his home with his father from choice, the police learned. The mother went to the husband's apartment this morning to get the boy and take him to a physician. A quarrel which followed terminated in the shooting.

FEDERAL BUREAU OF CONSERVATION URGED

NEW HAVEN (Ct.) Jan. 28. (AP)—Pointing out that the more than 370,000 square miles of public lands in the United States are administered by a considerable number of unrelated and unco-ordinated bureaus, President George D. Pratt of the American Forestry Association, today urged the adoption of "an all-inclusive conservation policy" and the co-ordination of policies "into a separate department to be known as the department of conservation, or one equally well named."

FILMS OF MARIE'S TRIP SHOWN IN BUCHAREST

BUCHAREST, Jan. 28. (AP)—Motion-picture films taken by Princess Ileana on her tour of the United States with her mother, Queen Marie, and her brother, Prince Nicolas, were shown for the first time after a dinner tonight at the American Legation, given in honor of the royal travelers. It was the only appearance of the Queen at a formal diplomatic function this winter.

SEND DOCTOR TO HOSPITAL

Court Order Saves Physician from Prison Camp

Convicted of Driving While Intoxicated

Is to Receive Treatment for Drug Habit

SAN BERNARDINO, Jan. 28.—Instead of jail, Dr. J. C. Pond, Upland physician and former president of the Iowa State Medical Society, went to the Southern California State Hospital today as a drug addict.

By his voluntary commitment, Dr. Pond was permitted to enter the hospital after he had been sentenced to serve one year in the county prison camp for driving an automobile while intoxicated.

There is, however, a string attached to Dr. Pond's commitment to the hospital. He must report to the court in the event that he is paroled or discharged as cured of the drug habit before the expiration of his one-year sentence.

Dr. Pond admitted in court that he was addicted to the use of morphine. Physicians who examined Dr. Pond substantiated his statement and recommended that he be confined to the hospital for treatment.

Dr. Pond had previously been denied parole by Superior Judge Charles L. Allison when he pleaded guilty to driving his automobile while intoxicated. He was arrested on the night of October 22, 1926, at Upland when his automobile crashed into a machine driven by Howard Doud, assistant manager of the Arrowhead Springs Hotel.

Dr. Pond told the court that he was formerly on the medical staff of Mayo Brothers' Hospital at Rochester, Minn.

Lay Charter Plans Far in Advance

RIVERSIDE, Jan. 28—Although Riverside will not go about its civic affairs this summer under a new charter and will be governed by the 20-year-old book of rules until 1929, members of the Citizens' Charter Committee will meet tonight in the Chamber of Commerce offices to continue work on the 150-page book.

Final reports from various subchairmen of the committee have been called for tonight's session by W. B. Clapp, chairman of the group. The committee probably will go over the charter again, carefully preparing each amendment before continuing election work. Petitions to call an election of a Board of Freeholders are ready for the City Council, but they may not be used. The committee may decide to place candidates for the board on the general election ballot of November, 1928, when a new city government will be named. If this procedure is followed the committee will have everything prepared before the election so the board can turn out the charter amendments in a short time, have them published and ready to present to the State Legislature at the opening of the 1929 term. The city will be saved the price of a special election that way.

WALNUT MEN TO NAME NEW OFFICERS

LANKERSHIM, Jan. 29.—President Brant of the San Fernando Valley Walnut Growers' Association has issued a call for the annual meeting of the organization to be held in the packing plant of the association at Lankershim, on Monday, February 14, next. Officers will be elected and the program for the coming season mapped out. One of the important questions to be settled at this time will deal with the proposed removal of the packing plant from Lankershim to a site in Van Nuys or at a point farther west in San Fernando Valley, which will be more central to the majority of the walnut groves. Several years ago the largest walnut interests were in the vicinity of Lankershim, but because of the increase of population and the destruction of walnut groves by tract subdivisions most of the walnuts grown are now in the central and western parts of the valley. In times past there also were huge peach and apricot orchards near Lankershim. Most of these have disappeared in the path of the bungalow builders with in the last three or four years.

NEW PRINCIPAL FOR PASADENA SCHOOL

PASADENA, Jan. 28.—John W. Harbeson, dean of Pasadena Junior College, was elected principal of Pasadena High School today by unanimous vote of the local Board of Education. He will succeed William P. Ewing, whose resignation takes effect at the end of the current school year.

Harbeson has been a member of the local high school staff since 1920 and when the junior college opened in 1924, he was made its head. The success of the latter institution has been due largely to his efforts, according to Board of Education members.

The board adopted a resolution thanking Ewing for his services to Pasadena High School. He has been its principal since 1920 and leaves to take the position of assistant superintendent of schools at Oakland.

TOURNAMENT SETTLES SUIT OUT OF COURT

PASADENA, Jan. 28.—Suit against the Tournament of Roses Association brought by Francisco & Ellington, Los Angeles contractors, who claimed $70,000 for construction fees on the Rose Bowl, has been settled out of court for approximately $1000, Hahn & Hahn, attorneys for the tournament association, stated today.

The action involved work done in excavating for the Rose Bowl in 1922 and the suit has been in the courts since then. The tournament association admitted an indebtedness of only $854.90. The dispute arose after an original agreement was modified by a second contract.

MAYOR AID TO FORGER

Official Obligingly Fills Out Check for Signature of Impostor

REDLANDS, Jan. 28.—Mayor Allen Wheaton, well-known merchant, is an obliging man, so obliging that today he filled out a check in his own handwriting and watched a man forge a name to it. Then he cashed the check of E. C. Hart, who did not have a heart.

No one in Redlands is more familiar with the streets here than Mayor Wheaton and yet the Mayor smiled courteously while he watched the check-writer pen the impossible address. Eighth street and Orange street are parallel to each other and are four blocks apart.

Fortunately the check which Mayor Wheaton filled out in his own flowery writing before giving it to the customer to sign, was for only $5. Several downtown firms yesterday submitted fictitious checks bearing the signature of E. C. Hart, who, according to the police, has no account in any of the Redlands banks on which the checks were drawn.

BURBANK TO GO ONTO AIR IN FEBRUARY

New Radio Station Will be Put Into Operation on Lincoln's Birthday

BURBANK, Jan. 28.—Burbank's new broadcasting station, KELW, owned and operated by Earl L. White at Magnolia Park, will go on the air on the anniversary of Lincoln's birthday, February 12, according to an announcement by Mr. White this morning.

The new radio station will give entertaining and educational programs under the direction of experienced radio men. KELW will begin operation on 100 watts power with a wave length of 535 meters, but it is the intention of Mr. White to increase the power to 1000 watts with more complete instruments which will put the station on a par with the best in the country.

The personnel of the KELW staff, so far engaged, is made up of experienced radio men. They are, Stuart F. Wainwright, operator and mechanician, who has installed the plant; George W. Bunton, general manager of the station; Harry A. James of Glendale, announcer, and Tom Murray of this city, assistant.

The station is located at the corner of Magnolia Boulevard and Hollywood Way. There will be in the suite of rooms of the station, the main broadcasting room, a visitor's gallery, business office and operator's room. The visitor's gallery is to be divided from the broadcasting room by plate glass which will give the visitors a view of the entertainers.

The opening program will be specially featured with addresses by members of the city Board of Trustees and officials of the different civic bodies of the city.

Buddies to Build Home for Widow of War Veteran

VENTURA, Jan. 28.—When Ramon Ochoa, Santa Paula veteran of the World War and a member of the American Legion, died in the Soldiers' Hospital at Sawtelle, of tuberculosis contracted in the service, he left a widow and two children, practically destitute.

Ventura County Post, No. 48, American Legion, secured all the insurance money obtainable for the widow, with which she has bought a lot in Santa Paula. Recently the Women's Auxiliary of the County Legion Post and the Red Cross bought sufficient lumber, and on Sunday, February 6, members of the County Legion Post are to meet at Santa Paula to build a home for the woman and her family. It was announced by Anjutant Julien Hathaway that the volunteer construction gang of the Legion post is to meet at 9 o'clock that morning at the lot, at which time it will begin construction with the idea of completing the house in one day.

LONG-DELAYED WORK STARTS ON CROSSING

MISSION ACRES, Jan. 28.—Work has started on the building of the long grade crossing over the Southern Pacific tracks at Sepulveda avenue. The boulevard has been paved for some time. Because of the lack of the crossing at the tracks a long detour of about a quarter of a mile has been used for about a year. Notwithstanding $2000 was appropriated to build the crossing quite a while ago, all sors of red-tape delays have held up the actual work. With the work fairly well started, it is believed, the crossing will be completed and opened to travel within two or three weeks. When finished the Sepulveda Boulevard thoroughfare will provide a direct paved connection between Mission Acres and the Van Nuys district in San Fernando Valley.

FARM BUREAUS HOLD SUCCESSFUL MEETING

HANFORD, Jan. 28. — With more than 500 in attendance, the Kings County Farm Bureau held its biggest annual banquet and business session at the Hanford Civic Auditorium last night. Officers and representatives were in attendance from eleven local centers, farm home departments and boys' and girls' agricultural clubs in Kings county.

The members of the County Board of Supervisors, the Mayor and City Trustees of Hanford were guests of the organization. Roast pig was the feature of the annual feast with an abundance of side dishes.

BATTLE HIGH FREIGHT RATE

Southern California Counties Claim Discrimination

Would Reduce Cost of Hauling Stone and Gravel

Prepare Complaint to Railroad Commission

SANTA ANA, Jan. 28.—Half a score of prominent officials and traffic authorities of Southern California assembled today at the Orange County Courthouse to confer on the freight-rate complaint filed by this county with the State Railroad Commission, soon to be presented at a hearing.

Responding to a call from Dr. F. W. Stabaugh, Orange county purchasing agent, who is president of the Southern California Counties' Joint Traffic Association, members of this body attended today's meeting and heard the rate situation discussed by the secretary, George S. Strait, traffic manager for Los Angeles county.

The Orange county case is designed to bring lower freight rates on rock and gravel for road construction to the entire southern portion of the State, which it is charged is now being discriminated against by the railroads in comparison to Northern California. The Railroad Commission is scheduled to hear the complaint February 16 in Los Angeles.

According to the explanation given by Strait, at today's conference, Northern California receives a rate of 50 cents per ton for a forty-mile haul, while Southern California is forced to pay 60 cents per ton for a twenty-five-mile houl. Orange county is demanding to be placed on a par with Northern California. Reviewing the history of the rate question today, Strait said that following the war rates soared up to 60 cents per ton on a twenty-five-mile haul. Diligent and persistent work finally got them down to the Northern California rate of 50 cents per ton for a forty-mile haul, but after nine months the rate was lifted again to 60 cents for a twenty-five-mile haul.

This was done last September. According to Strait, the railroads' explanation of which the southern counties do not accept, is that the lower northern rate is forced by river competition which is reflected not only along the waterways, but in the surrounding portions of Northern California. The southern counties intend to make a vigorous fight for equality through the Orange county case, it is declared.

Dr. Stabaugh stated this morning that because of the location of the gravel beds and rock-crushing plants in this county permitting truck haul, Orange county is not so vitally interested in the rates for road building material, but is interested in obtaining the lower rate on account of the tremendous quantity of rock which it is expected will be necessary to ship in by rail for the development work at Newport Harbor.

"It will mean thousands of dollars saved by obtaining the lower rate," said Dr. Stabaugh. Besides Stabaugh and Strait, those attending the meeting today were E. A. Hornbrok, Supervisor of the Second district, San Diego county; Albert Ford, District Attorney of Riverside county; Case Ford, road superintendent, Riverside county; City Engineer Newton of Ontario; R. G. Manley, city engineer, Upland; R. Bowen, city engineer, Whittier; W. L. Carlson, purchasing agent, Riverside county; B. Byers, traffic manager Chamber of Commerce, San Diego.

Quarantine to Aid in Fight Against Rabies

RIVERSIDE, Jan. 28.—A quarantine against rabies has been established in the interior of the county by Dr. W. B. Wells, county health commissioner.

Hemet and San Jacinto are the new principal communities affected by the new ruling. Six cases of rabies have been reported in the Hemet-San Jacinto Valley during the last month, according to Dr. Wells. Three persons have been bitten by animals afflicted with the disease, his reports say.

Quarantine lines have been established in the district south of Banning and Beaumont, north of Eden, Lakeview and Nuevo, east of Romoland and Antelope, north of Alamo, Hyatt and San Jacinto, which includes the Hemet-San Jacinto Valley and the Soboba Indian reservations. No dogs will be permitted at large unless they wear vaccination tags.

Cases of rabies will be reported to Dr. J. W. Caldwell at Hemet, county live-stock inspector. Quarantine signs will be printed in both English and Spanish, according to Dr. Wells.

TRUSTEES MEET TO DISCUSS BUDGETS

SAN BERNARDINO, Jan. 28. — School trustees of sixty-six districts will meet tomorrow in response to a call by Superintendent Ida M. Collins, of the county schools, to discuss budget expenditures for the year.

At the meeting will be addressed by S. C. Crain, chairman of the Board of Supervisors; Miss Collins and C. R. Holbrook, City Superintendent of Schools, and G. H. Jantzen, dean of the San Bernardino Valley Junior College.

ASSESSES HEAVY FINE

HUNTINGTON BEACH, Jan. 28.—City Recorder C. W. Warner yesterday assessed the largest intoxication fine in the city, fining Sam Ferrin, 26, local rig builder, $200. Ferrin was arrested December 24, but pleaded not guilty to the charge and demanded a jury trial. Officers testified that they found Ferrin in a drunken stupor lying in the road. Ferrin declared he had been struck by an auto and rendered unconscious. The usual fine in cases of intoxication is $50 for the first offence and $100 for the second offense.

JURY DISAGREES

HANFORD, Jan. 28.—After listening to testimony for two days and hearing argument for another, the jury in the trial of Thomas Wilcox, former station agent at Hardwick, charged with a statutory offense, reported to Judge K. Vanzants last night that they were hopelessly divided and were discharged. The jury stood six to six after seven hours of deliberation.

POT OF GOLD AT RAINBOW'S END

Father's Long Search Brings Reward

Reunited Family

A. R. Cravy finds twin daughters after sixteen years of travel and disappointments, taking him 50,000 miles and over thirteen States.

BELIEVES IN FUTURE OF MEXICO

American Mining Man on Trip Here Pays Compliment to Southern Republic

BAKERSFIELD, Jan. 28.—There is less banditry and murder in Mexico during an entire week than in Los Angeles during a twenty-four-hour period; Mexico under the administration of President Calles is showing a marked advancement and so-called agitation in Mexico does not really exist within her borders, and is the propaganda of factions from without, unfriendly to the southern nation. Such are the optimistic opinions of Frederick G. Emery, president and managing director of the Mexico Consolidated Mines Company, S. A., and resident of Mexico for twenty-seven years, who was in Bakersfield today during a three-day business trip to California.

Mr. Emory will leave for Los Angeles tonight and Saturday plans to return to the State of Sonora, Mex., where his company has extensive silver, copper and lead holdings.

"The government of Mexico is trusting us and all outside interests within her borders with much consideration. Our silver mines, which have been operating in Sonora for almost twenty years, have never been shut down because of government instability, such as one reads of in the press daily. True, Mexico passed some radical oil laws, but they are not discriminating against those companies established before the laws became effective. In 1917 she passed laws which provided that holdings of all companies entering her borders eventually would revert to the state. Holdings were established within her after that time, believing the laws never would be enforced. Now the new interests are kicking.

"When one considers that one-sixth of Mexico's income is derived from oil, he cannot blame the government for its stand."

START INVESTIGATION OF INTERURBAN WRECK

LONG BEACH OFFICIALS TO GET FACTS CONCERNING CAR SMASH

LONG BEACH, Jan. 28.—Police and Pacific Electric officials today launched investigations to determine the responsibility for the crash of two Pacific Electric passenger cars at Belmont Pier station early this morning, in which five passengers were injured.

A Long Beach-Naples car, in charge of Motorman E. J. Bloodworth, crashed into the rear end of an Alamitos Bay local car while the latter was standing at the passenger station at Belmont avenue and Livingstone Drive. Four of the injured were passengers on the Alamitos Bay car and the fifth was aboard the Naples car.

The injured, all of whom were taken to Seaside Hospital in ambulances and automobiles, were Frank Mitler, 339 Coronado avenue, back bruised; Mrs. Irene Gonmales, 9821 East Tenth street, injuries to left arm; Mrs. Anna Henderson, 2527 East Seventh street, injuries to face; Mrs. Annette Ray, 3040 Elm avenue, injuries to head and left side; Mrs. Blanche Tatten, 950 East Third street, badly shaken up.

None of the injured passengers remained at the hospital after their injuries were dressed by physicians.

The Naples car was not moving fast at the time it struck the other car, witnesses told police.

FIRST NATIONAL WILL BUILD MORE STAGES

BURBANK, Jan. 28.—Two additional stage buildings are to be erected by the First National Studios at Burbank at once. This was made known yesterday, when building permits totaling $77,500 were obtained by officials of the film company. The new buildings are said to be on the same general plan of the other buildings here and when completed will make this one of the largest motion-picture-making plants in the world.

BUILD RAILROAD TO PINE FOR

Makes Available Un... Woodland

Provides Material for ... Years' Mill Op...

Opens Route to Sig... in High Sierra

FRESNO, Cal. 28.—Op... heretofore unlisted ... sugar pine of the Sier... twelve-mile railroad will be ... ing the coming spring and ... from Sugar Pine, high ... Signal Peak, in the top ... a cost of approximately ... cording to announcement ... the Madera Sugar Pine Co... of the State's largest ... this kind of timber.

Logging has been carried on ... eastern end of Madera ... out interruption since 1... opening up of the new ... sure a continuance of the ... operations for ten years ... E. H. Cox, president of the ... pany.

While no attempt has ... by the company to remove ... area that has been cut ... chantable timber, new ... built up a fire-protection ... which protects the tops ... the theory being that ... will take place in the ... of events where the land is ... from fire, officials said.

Skull Fractu... is Result ... Auto Acci...

FULLERTON, Jan. 28.—Sensational crash on the ... way and Orangethorpe ... south of the city limits on ... day, Carl Salmon, 21, pa... oil worker, whose home is ... Park, near here, is in the ... General Hospital suffering ... compound fracture of the ... condition is said to be ... light coupe, heading east, ... with terrific force by a ... by Joe Navarro of 139 ... street, Anaheim. The ... at the intersection. The ... impact crumpling up the ... Salmon's car was thrown ... front of the other ...

Salvador Navarro, a ... driver, sustained a slight ... his hip in the collision. ... cupant, Frederick Perez, ... Anaheim, escaped with ... scratches and bruises. The ... car is asserted to have ... at a high rate of speed ... passed a motor stage ... coming to the ...

SELECT DIRECTORS FOR NEW C...

BUSINESS MEN OF ... REGION FORM ... EATON

NEWPORT BEACH, Jan. ... selection of 6 board of ... the Chamber of Commerce ... organized here will be the ... nite step in the organiz... body, it was announced ... a second mass meeting ... grammar school auditorium.

The directors are to be ... from every district of the ... cording to a decision reached ... meeting. It was decided that ... ballots to every member of ... organization asking for the ... nomination names of the ... rectors from each of the ... of town Corona, Balboa ... land, Balboa, Bay, Corona ... Beach and Newport Heights. ... mittee of five will be appointed ... the near future by the ... ter, temporary chairman. ... The committee will draw ... the organization and ... the ballots for the ... The officers of the new ... Commerce will be elected ... ing of the directors ... election.

Another meeting will be held ... Dr. Richter to whom the ... was announced today, ... that the civic body will ... that time.

HIGH SCHOOL B... READY FOR ...

NEW STRUCTURE AT ... PROVIDES MORE ... STUDENTS

VENTURA, Jan. 28.—... 000 Ventura High ... which has been under ... stages last spring, but ... and will be occupied ... dents of the new ... new building, which ... structure adjacent ... approximately $... Workmen on the ... touches on the ... mammoth auditorium ... the equipment ... building's offices ... cation offices ... are to be held ... time Adolph ... pany Company, ... gives a concert. ... stadium has just been ... workmen are now ... grounds of a ... erected, work is ...

INSURANCE ... WELCOME ...

GLENDALE, Jan. ... who had been ... stations throughout ... band, H. W. ... East Orange ... who was killed ... crashed into ... Monday. ... are on Tuesday ... today when ... today that ... out on ... fore his ... benefactor, ... Agents of ... parlay to pay ... city as ... file ...

SKULL FRACTURE IS RESULT OF AUTO ACCIDENT

FULLERTON, Jan. 28.—Sensational crash on the highway and Orangethorpe avenue south of the city limits on Sunday, Carl Salmon, 21, pa... oil worker, whose home is ... Park, near here, is in the ... General Hospital suffering ... compound fracture of the ... condition is said to be ... light coupe, heading east, ... with terrific force by a ... by Joe Navarro of 139 ... street, Anaheim. The ... at the intersection. The ... impact crumpling up the ... Salmon's car was thrown ... front of the other ...

Salvador Navarro, a ... driver, sustained a slight ... his hip in the collision. ... cupant, Frederick Perez, ... Anaheim, escaped with ... scratches and bruises. The ... car is asserted to have ... at a high rate of speed ... passed a motor stage ... coming to the ...

SELECT DIRECTORS FOR NEW C...

BUSINESS MEN OF ... REGION FORM ... EATON

NEWPORT BEACH, Jan. ... selection of 6 board of ... the Chamber of Commerce ... organized here will be the ... nite step in the organiz... body, it was announced ... a second mass meeting ... grammar school auditorium.

The directors are to be ... from every district of the ... cording to a decision reached ... meeting. It was decided that ... ballots to every member of ... organization asking for the ... nomination names of the ... rectors from each of the ... of town Corona, Balboa ... land, Balboa, Bay, Corona ... Beach and Newport Heights. ... mittee of five will be appointed ... the near future by the ... ter, temporary chairman. ... The committee will draw ... the organization and ... the ballots for the ... The officers of the new ... Commerce will be elected ... ing of the directors ... election.

Another meeting will be held ... Dr. Richter to whom the ... was announced today, ... that the civic body will ... that time.

HIGH SCHOOL B... READY FOR ...

NEW STRUCTURE AT ... PROVIDES MORE ... STUDENTS

VENTURA, Jan. 28.—... 000 Ventura High ... which has been under ... stages last spring, but ... and will be occupied ... dents of the new ... new building, which ... structure adjacent ... approximately $... Workmen on the ... touches on the ... mammoth auditorium ... the equipment ... building's offices ... cation offices ... are to be held ... time Adolph ... pany Company, ... gives a concert. ... stadium has just been ... workmen are now ... grounds of a ... erected, work is ...

INSURANCE ... WELCOME ...

GLENDALE, Jan. ... who had been ... stations throughout ... band, H. W. ... East Orange ... who was killed ... crashed into ... Monday. ... are on Tuesday ... today when ... today that ... out on ... fore his ... benefactor, ... Agents of ... parlay to pay ... city as ... file ...

...ES

...W'S END ... Reward

BUILD RAILROAD TO PINE FOREST

Makes Available Untouched Woodland

Provides Material for Ten Years' Mill Operation

Opens Route to Signal Peak in High Sierras

FRESNO, Jan. 28.—Opening up of heretofore untouched area of virgin sugar pine of the finest quality, a twelve-mile railroad will be built during the coming spring and summer from Sugar Pine, Madera county, to Signal Peak, in the high Sierras, at a cost of approximately $250,000, according to announcement here by the Madera Sugar Pine Company, one of the State's largest producers of this kind of lumber.

Logging has been carried on in the eastern end of Madera county without interruption since 1874, and the opening up of the new area will insure a continuance of the company's operations for ten years, according to E. H. Cox, president of the company.

While no attempt has been made by the company to reforest the great area that has been cleared of merchantable timber, there has been built up a fire-prevention system which protects the lands from fire, the theory being the reforestation will take place in the natural course of events where the land is protected from fire, officials said.

Skull Fracture is Result of Auto Accident

FULLERTON, Jan. 28.—Following a sensational crash on the State highway and Orangethorpe avenue just south of the city limits early today, Carl Salzman, 40 years of age, oil worker, whose home is at Buena Park, near here, is in the Fullerton General Hospital suffering from a compound fracture of the skull. His condition is said to be serious. His light coupe, heading east, was struck with terrific force by a sedan driven by Joe Navarro of 119 West Chapman street, Anaheim. The cars collided at the intersection, the force of the impact crumpling up the side of the Salzmann coupe and buckling the front of the other machine.

Salvador Navarro, a brother of the driver, sustained a slight injury to his hip in the collision. A third occupant, Feodoro Placentia, also of Anaheim, escaped with slight scratches and bruises. The Navarro car is asserted to have been traveling at a high rate of speed and to have passed a motor stage shortly before coming to the corner.

SELECT DIRECTORS FOR NEW CHAMBER

BUSINESS MEN OF NEWPORT BAY REGION FORM ORGANIZATION

NEWPORT BEACH, Jan. 28.—The selection of a board of directors for the Chamber of Commerce now being organized here will be the first definite step in the organization of the body, it was announced last night at a second mass meeting held at the grammar school auditorium.

The directors are to be selected from every district of the city, according to a decision reached at the meeting. It was determined to send ballots to every member of the new organization asking the members to submit names of two prospective directors from each of the six districts of town Corona, Delmar, Balboa Island, Balboa, East Newport, Newport Beach and Newport Heights. A committee of five will be appointed in the near future by Dr. Conrad Richter, temporary chairman of the chamber. The committee will draft by-laws for the organization and will canvass the ballots for the directors.

The officers of the new Chamber of Commerce will be selected at a meeting of the directors following the election.

Another meeting will be called by Dr. Richter in about two weeks, it was announced today. It is expected that the civic body will organize at that time.

HIGH SCHOOL IS READY FOR PUPILS

NEW STRUCTURE AT VENTURA PROVIDES ROOM FOR 600 STUDENTS

VENTURA, Jan. 28.—The new $...000 Ventura Union High School, which has been under construction since last spring, has been completed and will be occupied by the students of the school on Monday. The new building, together with the old structure adjoining it, will care for approximately 1000 students.

Workmen are putting the finishing touches on the new structure and the mammoth auditorium, and installing the equipment preparatory to the building's occupation Monday. Dedication exercises for the new school are to be held February 25, at which time Adolph Tandler's Little Symphony Orchestra of Los Angeles will give a concert. A new school gymnasium has just been completed and workmen are grading the site for the grounds where a stadium is to be erected, work to begin this year.

INSURANCE MONEY WELCOME SURPRISE

GLENDALE, Jan. 28.—Facing destitute circumstances through the death of her husband, H. W. Bascom, formerly of ... East Orange Grove avenue, who was killed by a truck which crashed into his car in a fog near ... lare on Tuesday night, were relieved today when Mrs. Bascom was ... today that her husband had ... out an insurance policy shortly before his death, naming her as beneficiary, in the amount of ... Agents of the company were preparing to pay the amount of the policy as soon as the necessary formalities could be carried through.

News of the MIDDLE WEST

...KEE, Jan. 28. (Exclusive)—...e Schlesinger MacLaren, ... of the late Ferdinand ... of Milwaukee, was ... divorce by default from My... MacLaren, vice-president of ... Street State Bank, at ... Wis. It was the second ... Milwaukee society leader has ... a husband on the grounds ... inhuman treatment. In ... 1917, Mrs. MacLaren was ... a divorce from Capt. Oskar ... an officer of the Austrian ... whom she was married in ...

... which can not get down to ... smaller plants because of ... snows in the vicinity of ... are causing great destruction ... young trees and shrubbery, ... report. Apple trees are said ... particular sufferers from the ... animals.

... fortune of more than ... vanished when a petition in bankruptcy was filed in Federal ... against Charles W. Fish, ... of Echo, Langlade ... Wis., with a statement that ... debts aggregating more than ...

OMAHA

... Jan. 28. (Exclusive)—Dr. ... Jenkins, president of Omaha ... who suffered a breakdown ... months ago, is improving in ... and will be able to return to ... following a three months' ... eastern sanatorium where ... receiving treatment, according to a letter from his son. Dr. ... Jenkins of Princeton University ... theological seminary.

... Bank of Jackson has ... following action of the ... directors.

... "earthquake," which ... the ground to a depth of one ... feet for a half-mile along ... Manning Lake south of ... followed three days of intense cold after a week of warm ... In some places the sod is ... nine feet high. Cracks four ... feet wide were opened in the ... and there is a continual ... mysterious clash of ice fragments.

DES MOINES

... Jan. 28. (Exclusive) ... the State law forbidding ... students from joining ... or fraternities is too ... in language and subject ... Senator S. E. Fackler of ... county, announced he will ... a bill in the State Senate ... the law entirely.

... Miller, Adel, representing the ... Sixth Iowa district in the Iowa ... House of Representatives, is dead of ... He was 60 years of ... a lawyer by profession.

... Farmers' Saving Bank of Odebolt ... has been closed by the board of ... and now is in the hands of ... Bank Examiner. Withdrawals ... blamed for the action. The bank ... capital at $50,000, and had ... $500,000 in deposits, it was reported.

ST. LOUIS

... Jan. 28. (Exclusive)—... E. Higbee, 525 Clara avenue, who died recently in her will, ... probate disposed of an estate ... to be worth more than ... She made specific bequests ... to relatives, $5000 to the ... Women's Christian Association, ... of her estate going to her ... Louise R. Chapman of ... Mich., after providing that ... a trust fund created for her ... the late William R. Pye, ... in Bethesda Home. It was estimated that the Bethesda Home will ... approximately $60,000.

... Kathryn L. Hayes, divorced ... Harry Magnus Hayes of San ... Cal., has filed suit in Circuit ... to collect $1250 back alimony, ... is due her.

According to the petition, Hayes has ... of more than $500 a month ... trust estate of his father, ... Joseph M. Hayes, woolen ...

... the elderly Dr. Aaron Levy ... ... as a family physician ... the affections of young Mrs. ... Sicher, who afterward divorced her husband and became Mrs. Levy, is a question which the ... Morton B. Sicher, took to ... in a suit for $200,000 damages ... alienation of affections against ...

... A. Reddish, physician ... to a large estate in Jersey ... Ill., and his wife, were taken ... by the police after they ... found living in squalor in a ... downtown hotel room. Their son ... 14 years of age, was taken ... them, and the authorities will ... to have him removed from ... custody on the ground that the ... are asserted narcotic addicts.

KANSAS CITY

... CITY, Jan. 28. (Exclusive) ... will be completed this ... for the Missouri Valley ceremonial of the Veiled Prophets, which ... in Kansas City February 11. ... in this vicinity will participate. Judge Frederick P. Walther of Cleveland, grand monarch, will ...

... "Billy" Howell, 76 years of age, a great-nephew of Josiah ... Ozark's pioneer, in whose ... county was named, died ... small cottage at West Plains ... he made his home the last two ... years.

... for confederate veterans ... would be asked of the ... Missouri assembly, Mrs. Bernard ... Bank of Columbia, State president of the United Daughters of the ... Confederacy, told members of the ... chapter in a speech at their ... Lee and Jackson dinner at ...

Considerable damage by wolves in ... Bottoms, east of Palmyra, ... reported. Carl Ahland, a ... in that section, reports the ... of 600 chickens. Other farmers ... the loss of young pigs, calves ... Since the heavy snow the ... have become very bold and ...

INDIANAPOLIS

INDIANAPOLIS, Jan. 28. (Exclusive)—Indianapolis has a wave of stiff ... ... passes one on the street, ... tilted at a high angle, the ... should not take offense, said ... G. Morgan, secretary of ... Board of Health. Scores of ... stiff neck have been reported ... department, Dr. Morgan said. ... unusual epidemic, the first of ... the city has had, he said. ... forerunner of the neck stiffness ... cold, Dr. Morgan said.

... streets of the city in just ... their worst condition of the ... was learned the number of ... in the street cleaning department ... has been decreased from 300 ... There has been a veritable landslide of complaints because of the amount of snow and ice on the streets.

Hundreds of trees have crashed in the vicinity of Petersburg during the past twenty-four hours under tons of frozen rain. The Killion soft maple tree located on East Main street at the home of Charles Killion at Petersburg, has lost a number of limbs. This is the second-best maple tree in the United States. It has a spread of over 100 feet. Hundreds of tourists come to see the tree each year.

Dispatches from Logansport say that as the result of the devastating work of hawks in Noble township farmers have organized and raised a fund with which to pay a bounty of $1 each for hawks killed within the township. Farmers appealed to the schools for the organization of boys in the drive against the hawks.

DETROIT

DETROIT, Jan. 28. (Exclusive)—Sixty-fourth annual volume of the Detroit City Directory, issued by R. L. Polk & Co., shows the city population as 1,535,964, an increase of 140,677 over that of 1925. Within a fifteen-mile circle there are 1,870,326 persons listed, while "Greater Detroit," including Hamtramck, Highland Park and Grosse Pointe villages, all surrounded by or connected with Detroit, totals 702,314.

Detroit is to spend $1,000,000 to maintain its "place in the sun," according to plans formulated by the Detroit convention and tourist bureau and the Adcraft Club, it was announced. In return, its sponsors anticipate considerable industrial expansion during 1927. Announcement of the program was made by Ward Marsh, chairman of the Adcraft Club, who said the project is undertaken as a follow-up of last year's successful publicity campaign, when tourist and commercial attractions of Detroit were broadcast throughout the United States.

Slippery streets, due to thaw, followed by a short cold snap and light snowfall over the city, resulted in injuries to many persons here. Falls on sidewalks were the principal causes of injuries and in twenty-four hours seventeen men and women had been treated in hospitals and many others were treated at homes.

The State Savings Bank of West Branch has opened with the following officers: president, A. C. Neilson; vice-president, W. A. Crandall; cashier, Harrison Dodds, and directors, Nelson Sharpe, John Tolfree, H. W. Schultz and E. G. Steuernol. The bank is located in the building formerly occupied by the insolvent Ogemaw County Bank of Ealy McKay & Co., the building having been purchased at public auction for $12,000 by Joseph Meid of West Branch.

MINNEAPOLIS

MINNEAPOLIS, Jan. 28. (Exclusive) Payment of 15 cents on the $1 on the $1,070,579 allowed in claims against the Merchants and Manufacturers State Bank, 242 West Broadway, was ordered in Hennipin County District Court by Judge W. C. Leary. The bank was taken over February 18, 1926, by A. J. Veigel, State Commissioner of Banks. In his petition for allowance of the 15 per cent dividend, Mr. Veigel pointed out that $254,570 is available for distribution among the bank's general creditors.

Mark D. Fancher, Minneapolis lumberman, died at his home, 620 East Franklin avenue. He was 54 years of age. Born in Mantorville, Mr. Fancher had been in the lumber business here since 1909. At the time of his death he was executive secretary of the Lumberman's Credit Bureau in the Sexton Building.

Mrs. Claude C. Perkins of Pine Island, prominent in Minnesota Women's Club circles, is in a hospital at Rochester suffering from serious burns received in a gasoline explosion which set fire to her home. Mrs. Perkins was cleaning garments. Friction is believed to have ignited the gasoline and an explosion followed.

Charles Keuthe, farmer who was gored by a bull despite the efforts of his Scotch collie dog died at a hospital in Albert Lea. The bull attacked Keuthe, crushing his chest badly. The dog fastened his teeth into the animals tail, hanging on until the bull turned his attention from Keuthe to the dog. A 15-minute struggle followed with the bull finally seeking refuge in his stall.

ST. PAUL

ST. PAUL, Jan. 28. (Exclusive)—Plans for building a 3000 seat vaudeville Theater to cost about $750,000 on the property adjoining the northwest corner of St. Peter and West Seventh streets, are virtually completed, according to announcement made by Oliver A. Rowe, theater operators and real estate men. Building of the theater, Mr. Rowe said, will assure St. Paul of "big time" vaudeville. The theater probably will be open next November.

Mrs. Florence Ermatinger, wife of Peter P. Ermatinger, former manager of the Metropolitan Theater here, died in New York City. The Ermatingers left St. Paul four years ago for New York City, where Mr. Ermatinger is manager of the Gaiety Theater. Mrs. Ermatinger's father and mother, Mr. and Mrs. R. Mieli, formerly lived in St. Paul, but now reside in Pasadena, Cal. One sister, Mrs. Thomas McGrath, also lives in Pasadena.

Following a brief illness, Antione C. Leduc, general superintendent of the timber department of the Oliver Iron Mining Company, died at his home at Duluth. Born in Lenox, Mich., November 23, 1862, he graduated from Michigan State Normal School and Michigan University. He entered the employ of the Duluth, Missabe and Northern Railway in 1893. He was a member of the Duluth school board several years, a vestryman of St. Paul's Episcopal Church, a Mason, an Elk, and a member of several clubs.

AKRON

AKRON, Jan. 28. (Exclusive)—Outlawing of Sunday baseball and Sunday operation of dance halls will be urged on the Ohio general assembly by the Lord's Day Alliance of Ohio, according to letters sent to Ohio ministers by Rev. Frank J. Niles, Columbus, general secretary. The letter also ask the pastors to work against any effort to repeal the present Sunday closing laws.

Safety Director H. H. Hampton at Warren swore in ten Councilmen as traffic police officers. This action followed formal complaint by members of Council that Warren police were not arresting parking and traffic law violators. Hampton said he would form a first-rate traffic squad and forth-with delivered ten badges to the ten solons. Mayor John Marshall swore them in and now they are on the look-out for sinners.

Charles T. Davis, resident of Ravena for sixty-eight years and a soldier of the Civil War, is dead at the home of his daughter, Mrs. W. L. Doyle at Ravenna. He was born in England nearly ninety years ago and leaves two daughters.

LOUISVILLE

LOUISVILLE, Jan. 28. (Exclusive) Lucian Miller of Central City, coal operator and president of the Central Gas and Water Company, was named defendant in a divorce suit filed in the Circuit Court by his wife, Mrs. Mary G. Miller, through her attorney, M. D. Elston. Mrs. Miller in addition to an absolute divorce, asks $500 a month alimony during the pendency of the suit and a lump sum of $100,000. Mrs. Miller, who charges cruelty in her petition, said her husband has an estate of approximately $350,000.

A dispatch from Mt. Sterling says the low prices of tobacco seemingly have caused Montgomery county farmers to turn their eyes in another direction for the coming year and there is much talk of an increased crop of hemp. The tobacco crop, in many instances this year, has not paid enough money to satisfy the labor for setting, handling and stripping, and tobacco men are discouraged over the outlook for another year.

Gardner K. Byers, assistant in the office of Atty.-Gen. Frank E. Daugherty, has resigned. Mr. Byers will reenter the practice of law. Moorman K. Ditton, who held the office before Mr. Byer's appointment, was reappointed to his former post.

"Times" Daily Short Story

The Day Resurgent

By O. HENRY

IN THE front room of the flat Danny's father sat by an open window smoking his pipe, with his dishevelled gray hair tossed about by the breeze. He still clung to his pipe, although his sight had been taken from him two years before by a precocious blast of giant powder that went off without permission. Very few blind men care for smoking, for the reason that they cannot see the smoke. Now, could you enjoy having the news read to you from an evening newspaper unless you could see the colors of the headlines?

"'Tis Easter Day," said Mrs. McCree.

"You'll be goin' out this day, of course, Danny," said Old Man McCree, a little wistfully. "'Tis a kind of holiday, they say. Well, it's fine spring weather. I can feel it in the air."

"Why should I not be going out?" demanded Danny in his grumpiest chest tones. "Should I stay in? Am I as good as a horse? One day of rest my team has a week. Who earns the money for the rent and the breakfast you've just eat, I'd like to know? Answer me that!"

"All right, lad," said the old man. "I'm not complainin'. While me two eyes was good there was nothin' better to my mind than a Sunday out. There's a smell of turf and burnin' brush comin' in the windy. I have me tobaccy. A good fine day and rist to ye, lad. Times I wished your mother had larned to read, so I might hear the rest about the hippopotamus—but let that be."

"Now, what is this foolishness he talks of hippopotamuses?" asked Danny of his mother, as he passed through the kitchen. "Have you been taking him to the zoo? And for what?"

"I have not," said Mrs. McCree.

"Have you heard any talk of a hippopotamus?" asked Danny of Mike, the janitor, as he went out the door downstairs.

"I have not," said Mike, pulling his shirt sleeves higher. "But 'tis the only subject in the animal, natural and illegal lists of outrages that I've not been complained to about these two days. See the landlord. Or else move out if ye like. Have ye hippopotamuses in the lease? No, then?"

Around a corner, white-gloved, pink-gilled and tightly buttoned, walked Corrigan, the cop, shield to the curb. Danny knew him.

"Why, Corrigan," he asked, "is Easter? I know it comes the first time you're full after the moon rises on the seventeenth of March—but why? Is it a proper and religious ceremony, or does the Governor appoint it out of politics?"

"'Tis an annual celebration," said Corrigan, with the judicial air of the Third Deputy Police Commissioner "peculiar to New York. It extends up to Harlem. Sometimes they has the reserves out at One Hundred and Twenty-fifth street. In my opinion 'tis not political."

"Thanks," said Danny. "And, say—did you ever hear a man complain of hippopotamuses? When not specially in drink, I mean."

"Nothing larger than sea turtles," said Corrigan, reflecting, "and there was wood alcohol in that."

Danny wondered. The double heavy incumbency of enjoying simultaneously a Sunday and a festival day was his.

The family entrance of Dugan's Cafe was feasible; so Danny yielded to the vernal season as far as a glass of bock. Seated in a dark, linoleumed, humid back room, his heart and mind still groped after the mysterious meaning of the springtime jubilee.

"Say, Tim," he said to the waiter, "why do they have Easter?"

"Skiddoo!" said Tim, closing a sophisticated eye. "Is that a new one? All right. Tony Pastor's for you last night, I guess. I give up. What's the answer—two apples or a yard and a half?"

From Dugan's Danny turned back eastward. The April sun seemed to stir in him a vague feeling that he could not construe. He made a wrong diagnosis and decided that it was Katy Conlon.

A block from her house on Avenue A he met her going to church. They pumped hands on the corner.

"Gee, but you look dumpish and dressed up!" said Katy. "What's wrong? Come away with me to church and be cheerful."

"What's doing at church?" asked Danny.

"Why, it's Easter Sunday. Silly! I waited till after 11 expectin' you might come around to go."

"What does this Easter stand for, Katy?" asked Danny gloomily. "Nobody seems to know."

"Nobody as blind as you," said Katy with spirit. "You haven't even looked at my new hat. And skirt. Why, it's when all the girls put on new spring clothes. Silly! Are you coming to church with me?"

"I will," said Danny. "If this Easter is pulled off there, they ought to be able to give some excuse for it. Not that the hat ain't a beauty. The green roses are great."

At church the preacher did some expounding with no pounding. He spoke rapidly, for he was in a hurry to get home to his early Sabbath dinner; but he knew his business. There was one word that controlled his theme—resurrection. Not a new creation; but a new life arising out of the old. The congregation had heard it often before. But there was a wonderful hat, a combination of sweet peas and lavender, in the sixth pew from the pulpit. It attracted much attention.

After church Danny lingered on a corner while Katy waited, with pique in her sky-blue eyes.

"Are you coming along to the house?" she asked. "But don't mind me. I'll get there all right. You seem to be studyin' a lot about something. All right. Will I see you at any time specially, Mr. McCree?"

"I'll be around Wednesday night as usual," said Danny, turning and crossing the street.

Katy walked away with the green roses dangling indignantly. Danny stopped two blocks away.

Suddenly Danny slapped his leg and gave forth a hoarse yell of delight.

"Hippopotamus!" he shouted to an elevated road pillar. "Well, how is that for a bum guess? Why, blast my skylights! I know what he was driving at now.

"Hippopotamus! Wouldn't that send you to the Bronx! It's been a year since he heard it; and he didn't miss it so very far. We quit at 469 B.C., and this comes next. Well, a wooden man wouldn't have guessed what he was trying to get out of him."

Danny caught a crosstown car and went up to the rear flat that his labor supported.

Old Man McCree was still sitting by the window. His extinct pipe lay on the sill.

"Will that be you, lad?" he asked.

Danny flared into the rage of a strong man who is surprised at the outset of committing a good deed.

"Who pays the rent and buys the food that is eaten in this house?" he snapped viciously. "Have I no right to come in?"

"Ye're a faithful lad," said Old Man McCree, with a sigh. "Is it evening yet?"

Danny reached up on a shelf and took down a thick book labeled in gilt letters, "The History of Greece." Dust was on it half an inch thick. He laid it on the table and found a place in it marked by a strip of paper. And then he gave a short roar at the top of his voice, and said:

"Was it the hippopotamus you wanted to be read to about then?"

"Did I hear ye open the book?" said Old Man McCree. "Many and weary be the months since my lad has read it to me. I dinno; but I took a great liking to them Greeks. Ye left off at a place. 'Tis a fine day outside, lad. Be out and take rest from your work. I have gotten used to me chair by the windy and me pipe."

"Pel-Peloponnesus was the place where we left off, and not hippopotamus," said Danny. "The war began there. It kept something doing for thirty years. The headlines says that a guy named Philip of Macedon, in 338 B.C., got to be boss of Greece by getting the decision at the Battle of Cher-Cheronoea. I'll read it."

With his hand to his ear, rapt in the Peloponnesian War, Old Man McCree sat for an hour, listening.

Then he got up and felt his way to the door of the kitchen. Mrs. McCree was slicing cold meat. She looked up. Tears were running from Old Man McCree's eyes.

"Do ye hear our lad readin' to me?" he said. "There is none finer in the land. My two eyes have come back to me again."

After supper he said to Danny: "'Tis a happy day, this Easter. And now ye will be off to see Kate in the evening. Well enough."

"Who pays the rent and buys the food that is eaten in this house?" said Danny, angrily. "Have I no right to stay in it? After supper there is yet to come the reading of the Battle of Corinth, 146 B.C., when the kingdom, as they say, became an in-integral portion of the Roman Empire. Am I nothing in this house?"

"Pel-Peloponneseus was the place where we left off, and not hippopotamus," said Danny.

EVIDENCE REELED OFF IN SUIT

Veteran Film Actor Seeking $100,000 as Result of Accident Portrayed in Film Has It Shown to Judge and Jurors When Court Moves to Theater

Judge Gates and the jury in his court hearing the suit of Frederick Peters, veteran picture actor, against the United Studios, Inc., for $100,000 damages he seeks as the result of an accident, will not have to pass conflicting tales of eyewitnesses.

There was a witness of the accident with an unfailing memory, and this witness faithfully retold to the court and jury yesterday every detail of the incident.

Peters, formerly known to the public as a character actor, and in the profession as "The Cinema Giant," was run over by a tractor, according to his complaint, while working in a picture in August, 1925.

As Peters was working in a picture at the time, the camera kept cranking away, and the whole incident was recorded on film. Yesterday the jury hearing the case was taken to a projecting room in a downtown theater and the film was run off before their eyes. Judge Gates went along to preside and "rule on the evidence" as it was unreeled. There were no objections to any of the remarks of the mute "witness."

In one film, "stills" from which were shown to the jury, Peters was depicted throwing a 750-pound lion over his shoulder.

"I'll never be able to do that kind of work again," he said. "One leg is two inches shorter than the other and my picture days are over."

The case is still on trial. The defendant proposes to show that the tractor was driven by an employee of the Hal Roach studios, and that Peters's recourse lies in action under the Workmen's Compensation Act.

WILLIS TO TAKE POST IF CHOSEN

Head of Municipal Court Alters Attitude Regarding Presiding Judgeship

Presiding Judge Henry M. Willis yesterday announced that he will accept the presiding post of the Municipal Courts again if it is shown that such is the wish of the majority of the twenty-four judges of the court.

Judge Willis's decision as announced yesterday constitutes a change in attitude as expressed earlier in the week that he would not be a candidate to re-election to the post of presiding judge.

However, in announcing his willingness to accept the post if re-elected at the election meeting of the judges on February 7, next, he made it clear that acceptance will be based on a conclusive showing of support in his behalf.

"I am influenced in this decision by my belief that it would be detrimental to the best interests of the court to change the presiding judgeship at this time when there are several legislative matters of vital interest to the court pending before the Legislature," Judge Willis said.

Judge Willis explained that he will accept the post, if re-elected, until next June when the new judges elected by ballot, take their places in the court. He declared that it will be necessary to again elect a presiding judge at that time and indicated that an amendment to the court rules for election to the Superior post is necessary to avoid creating two terms in the year.

The majority of legislative measures now pending, Judge Willis stated, were drawn up by him or with his consultation and advice.

The present presiding judge further made it clear that regardless of the balloting for that post in the court, he will be a candidate for re-election to the bench in the May primary and June elections.

In a recent month 56,000 pairs of children's shoes were sent from the United States to Cuba.

ALIENS LEAVE TODAY

Forty-five Undesirables in Party Slater for Deportation

Forty-five undesirable aliens will leave Los Angeles today for European countries under guard of Immigration Inspector Kline as the regular bimonthly east-bound deportation party from the southern district of California.

Among the deportees are Paul Molnar and Emil Pavlovich, said by Federal officials to be chronic opponents of the American government. They will go to Russia.

STRANGE DISEASE HITS RUSSIAN PEASANTS

SARAPUL (Russia) Jan. 28. (AP) Doctors are puzzled by a strange disease prevalent along the Kama River, tributary of the Volga. Attacks are accompanied by cramps and violent convulsions, which cause the belief that it may be due to the fact that peasants in this region mix ergot with their bread. More than 4000 cases of the disease have been registered with many deaths.

NOTICIAS MUNDIALES DE ULTIMA HORA

Atendiendo a la importancia que tiene el estudio del español en los Estados Unidos, particularmente en esta gran metrópoli tan inmediata a territorio hispanoamericano, diariamente aparece en "The Times" esta sección española con algunas interesantes noticias de última hora. Tres veces por semana se insertará una lección práctica elemental de castellano, y los lunes encontrará el lector dos lecciones para estudiantes adelantados. A cuantos deseen aumentar sus conocimientos de español les conviene leer esta columna todos los días.

NOTAS TELEGRAFICAS

Ya Entró Lituania a la Dictadura

KOVNO (Lituania), Enero 28.—Eso de ingertar una dictadura sobre una república es algo novedoso, aun cuando se trate de una república joven, y apenas han tenido tiempo los lituanios para salir de su estupor desde que el doctor Anton Smetona trastornó el orden de cosas existente, siguiendo el ejemplo de Pilsudski en Polonia.

Aunque la historia de Smetona es casi idéntica a la de Pilsudski, todavía no ha habido nada que indique que el presidente que se ha adueñado del poder, derrocando el gobierno constitucionalmente electo, tenga la intención de coronarse rey.

Nueva Técnica para Contrarrestar los Robos

WASHINGTON, Enero 28.—En la puerta de un mercado de pescado, sito cerca de los muelles de esta capital, puede leerse un rótulo que dice: "No hay para que penetrar con fractura. Ya hemos enviado todo el dinero al banco." En la caja de caudales de la oficina que tiene aquí una gran compañía nacional, se lee esta invitación: "No está cerrada; tome usted lo que guste."

Puede decirse que son estos, signos de la época moderna. Revelan la reacción de los hombres de negocios ante un conjunto de circunstancias contra las que no pueden combatir, y sobre las que no tiene dominio la policía. ¿Para qué echarle el cerrojo a la puerta, si tan fácil es destruir la cerradura? ¿Para qué cerrar la caja de caudales, si pueden abrírsela a uno con la facilidad con que se abre la alcancía de un niño o una lata de sopa? ¿Por qué no invitar a los desagradables huéspedes a que tomen lo que gusten, y hacerles la cosa lo más fácil posible, si de todos modos se han de apoderar de las cosas ajenas de valor, qué al dueño le es casi imposible proteger?

Escala Enorme del Proyecto de Presa en el Río Colorado

SAN FRANCISCO, Enero 28.—Poniendo de resalto la magnitud del proyecto de presa en el río Colorado, Herbert W. Crozier, ingeniero mecánico y electricista, dijo a sus compañeros de la "Downtown Association," que la propuesta presa en el cañón de Boulder dará lugar a la formación de un pantano de extensión igual a la bahía de San Francisco, y que la construcción de dicha presa va a ser la mayor hazaña de ingeniería de la época.

Manifestó Crozier que en la actualidad están estudiando en sus laboratorios los problemas técnicos de esta gran empresa, eminentes hombres de ciencia y profesores universitarios. "El tiempo," dijo Crozier, "es la esencia de este proyecto, pues el gobierno de las crecidas es esencial para la seguridad y prosperidad del Valle Imperial. Si el Colorado llegase a romper los diques del citado valle, se gastarían cincuenta años en reparar los daños de la inundación resultante."

NOTAS LOCALES

Ex-Contramaestre Naval Muerto por un Tren Eléctrico

Cerca de la vía del Eléctrico del Pacífico (línea de Long Beach), fué encontrado el cadáver de un hombre que había sido atropellado y muerto por un tren que viajaba rumbo al sur. El mortal accidente ocurrió cerca del empalme de Domínguez.

La pobre víctima fué identificada por tenientes sheriffs, quienes aseguran que el muerto se llamó en vida Howard De Vaughan, de 28 años de edad, y ex-primer contramaestre de cañón de la armada norteamericana.

Los empleados del tren manifestaron a los tenientes sheriffs Blasdel y Peters que el atropellado parece haber saltado de motu propio hacia la vía, en los momentos en que se le aproximaba el tren que lo mató.

Búscase en Toda la Costa del Pacífico a una Muchacha Desaparecida

Se ha suplicado a las policías de todas las poblaciones de la costa del Pacífico que se sirvan hacer pesquisas para ver de hallar el paradero de Kathleen Moyse, muchacha de 15 años, hija de la señora Edith S. Moyse, habitante en el Núm. 919 de East Eighty-eighth Place. La jovencita salió de su casa la mañana del último jueves, con el ostensible fin de dirigirse a su escuela, y desde entonces no se la ha vuelto a ver. La madre expresa su temor de que un individuo a quien la chiquilla conoció hace poco, y quien le suplicó que se casara con él, la haya inducido a escaparse en su compañía.

Gran Concurrencia en los Funerales de la Señora Gates

Las exequias de la señora María de los Angeles Valdez Gates, de 92 años de edad, y de las más antiguas residentes de Los Angeles, se efectuaron ayer en la Iglesia de la Preciosa Sangre. La inhumación se verificó en el camposanto del Calvario.

A la ceremonia concurrieron gran número de descendientes de las viejas familias españolas, relacionadas todas con la señora Gates, que ocupó significado lugar entre ellas.

Los Pasantes de Dentistas se Reunirán Aquí la Semana Entrante

El décimo nono mitin anual de invierno, de la Asociación de Alumnos del colegio dental de la Universidad de Sudcalifornia, va a celebrarse en el edificio de clínicas del citado colegio, del lunes al miércoles próximos, según informes del doctor F. E. Hogeboom, rector. Espérase que asistan a la reunión unos 1000 delegados de los estados de la costa del Pacífico.

'HUTCH' RETURN PLEA MADE

Attorney for Widow of Bunko Man's Victim Asks Young to Seek Reincarceration of Ex-Convict

A letter requesting Gov. Young to take immediate action for the return of Everett A. "Big Hutch" Hutchings to San Quentin has been sent to Sacramento by George M. Pierson, attorney for Mrs. J. B. Norris, widow of the nemesis of the bunko men. At the same time Mrs. Norris let it be known she is preparing for publication a complete story of her husband's pursuit of members of the bunko ring through a score of States. In this article, she declared, she will name public officials who took part both in the prosecution and the protection of bunko men, and give the evidence she has in the latter cases.

"I feel sure that when Gov. Young has the facts before him he will be compelled to act," she said. "I will keep after him until he does."

RETURN ORDERED

The letter of Attorney Pierson follows:

"As attorney for Mrs. Sophia P. Norris, I respectfully call your attention to the following situation which deserves and demands your attention and action.

MRS. J.B. NORRIS.

"A number of months ago through a series of unfortunate circumstances, among which was a gross misunderstanding on the part of the Prison Board, E. A. Hutchings (alias "Big Hutch") was paroled by the Prison Board from San Quentin, where he was serving a seven and one-half years' term as a result of being convicted of bunkoing John B. Norris, now deceased, husband of Mrs. Norris, above referred to, out of $51,000.

"Upon learning of the mistake which had been made Gov. Richardson revoked this parole and ordered Everett Hutchings returned to prison at San Quentin. The courts in New York have ordered the return of this convict, but through the employment of some red tape in New York, this order is being held up.

APPEAL PLANNED

"The District Attorney of this county is antagonistic to any action looking toward the righting of this wrong which has been done and consequently we cannot look to him for any assistance in this matter and we must now appeal to you to see that the executive orders heretofore made in this case are carried out.

"If there is any assistance or information which we can give you at this end of the line, please feel at liberty to call upon us.

"I shall very greatly appreciate an answer to this letter in order that I may be assured that the matter is receiving the attention necessary at this time."

Hutchings was ordered returned by the Appellate Division in New York and announced he intends to take an appeal from the ruling to the Court of Appeals, highest court of the State. When Gov. Young was asked soon after assuming office what action he intended to take in the case, he replied that he was busy with other matters.

FETE FOR SWISS CHARITY

Featured by the presence of Schoenenberger's Swiss Yodeling Quartet, a concert and dance will be given at the Gamut Club, 1044 South Hope street, tonight by the Swiss Relief Society. Miss Liny D'Albert, soprano, who recently completed four years' study in Italy, will sing and the Alpiners' Orchestra will furnish dance music.

WIDE QUEST FOR SLAYER PROVES VAIN

Canyon Clew Fruitless Following Search of City in Murder of Officer

A report that a man resembling the slayer of Traffic Officer Perley Bennett had been seen in Edison Canyon between Eagle Rock and Pasadena, caused more than 150 police, deputy sheriffs and motorcycle officers to be thrown into that district yesterday afternoon. The officers quickly surrounded the locality and stopped all traffic in and out for more than half an hour, but found no one.

The report came to Capt. Bert Masew of the Highland Park Division, who relayed it at once to Capt. Bean of the Detective Bureau. The canyon was searched to its junction with the Arroyo Seco and a portion of the arroyo was searched also, without result.

A systematic search of the city was conducted yesterday by a large detail of officers. They brought in every man they could find who resembled the description of the slayer. Up to last night, more than 250 suspects had been picked up. All were confronted with the three or four eyewitnesses to the murder, but none was even tentatively identified and all were released after a brief questioning.

Officer Bennett was shot Tuesday in a Spring-street store, while attempting to stop a hold-up. The bandit fired before the officer could get his revolver out, and Bennett dropped lifeless, pulling the trigger of his weapon as he fell. The bullet struck the floor, and the bandit escaped.

Later it was believed the fugitive had been surrounded in the Hayward Hotel, but a search of this place from top to bottom was without result.

Total rewards of $5500 have been posted for the capture of the slayer.

New Commander Takes Charge of Mail Guardians

As part of the reorganization plans affecting the United States Marine mail guard on the Pacific Coast, Maj. B. A. Moeller yesterday assumed command of the detachment stationed in Los Angeles. He relieves Capt. Watkins who has been assigned to headquarters at San Diego and left yesterday, taking with him forty marines who have been on duty in this city.

We Save You Time, Money and Delay.
HOUSEHOLD GOODS AND FREIGHT MOVING

SHIPPING & STORAGE
Estimates on jobs—Big or little promptly given.
Phone TR. 1001
L. A. Transfer Co.
Los Angeles Transfer Co.

When You Feel a Cold Coming On
Take Laxative Bromo Quinine tablets
Grip, Influenza and many Pneumonias begin as a common cold. Price 30c.
The box bears this signature
E. W. Grove
Since 1889

STUBBORN, UNSIGHTLY PIMPLES ON FACE AND BACK
Skin now clear and smooth
Doubs, Md., July 13:—"Three or four years ago, my face and back broke out with pimples and blackheads. When I picked or pressed them they would get very sore and burn. I used several kinds of cold cream, but none of them helped a bit. Then I happened to see your advertisement and thought I would try Resinol Soap and Resinol Ointment. Within a few weeks I had not a pimple or blackhead at all and now my face is nice and smooth. I have also found Resinol Soap very refreshing after coming in out of the sun or wind." (Signed) Miss Elsie E. Painter.
If you are troubled with a rough, pimply skin, ask your druggist today for Resinol Soap and Ointment, and see what an improvement a week's use will make.
FREE—Sample of each of these products if you will write Dept. 62, Baltimore, Md.

PILES
Eliminated successfully, painlessly, without surgery or anesthetic, by the New Ambulant Method. The relief is permanent, guaranteed, or no cost to you. Intolerable itching, Prolapse, Fistulas, Ulcers and other rectal diseases also find successful relief under this treatment.
Send for Free Booklet
Pacific Coast Proctological Clinic
H. F. Kammann, M.D., and E. G. Hamley, M.D.
Suite 1124 Loew's State Bldg., Los Angeles

666
is a prescription for
Colds, Grippe, Flu, Dengue, Bilious Fever and Malaria.
It kills the germs!

First Photos Showing American Naval Forces in Charge in Nicaragua

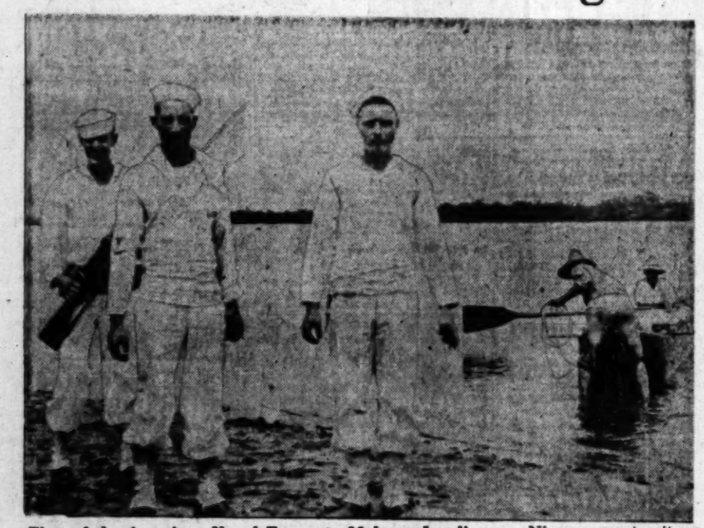

First of the American Naval Forces to Make a Landing on Nicaraguan territory are the sailors pictured above. They have just finished examining the fishing boat in the background for arms. American sailors and marines have taken charge of the situation to the extent that the cause of the revolutionists appears lost. (P. & A. photo.)

Matter of Establishing a Neutral Zone in Nicaragua is an apparently simple one, judging by the above photograph, which shows a detachment of United States sailors from the U.S.S. Rochester accomplishing the feat at Bluefields. No opposition has been encountered by naval forces attempting to bring an end to warfare. (P. & A. photo.)

"Daddy" Browning and His Chief Counsel, Kevie Frankel, are pictured above as they appeared several days ago a few minutes before entering the courtroom at Carmel, N. Y., where Browning's suit for separation against "Peaches" was to be heard. (P. & A. photo.)

In An Effort to Calm His Jangling Nerves, Charles Chaplin has turned to the piano, according to dispatches from New York. Anyway, here's a photo of Charlie at a piano in the apartment of his attorney, and Charlie seems to be calm. (Herbert Photos, Inc.)

A Gangster Leader, Bernard Shelton (above,) will go on trial the 31st inst. with his two brothers as result of Illinois gang warfare. (P. & A. photo.)

It's "Applesauce" All Around. The lady shown tee-ing off of the head of Ruth, one of Al G. Barnes's herd of pachyderms, is Rea Martin, with the "Applesauce" company at the Egan Theater, and the press agent's story is to the effect that Ruth is Rea's caddy. Now you tell one.

Champion Ski Jumper of Switzerland, which country boasts a lot of boys who know their skis, is W. Amstutz, captain of the Swiss University ski team, pictured above in a bit of fancy effort. (P. & A. photo.)

A Reunion Between Two Old Friends, Morris Gest, producer of "The Miracle" (right,) and Raoul Walsh, film director, took place at the Fox Studios this week. The friendship had its inception before either had attained fame.

Between 6000 and 7000 mounted specimens of ornamental, economic, native and cultivated plants, collected by students of the department of biology, are displayed in the working herbarium at the University of Southern California botanical laboratory. Elizabeth Alexander (with pointer) and Elora Sorenson, both members of the class in biology, are pictured above in a corner of the department's display section.

An Important Cog in the Program of the *Frolic* and ball which is to be staged February [illegible] the Ambassador Auditorium is dainty [illegible] (above,) one of the Meglin Wonder Kiddies. Miss Meglin has been entrusted with the [illegible] the comprehensive program.

Members of the Southern California Advisory Board of the Salvation Army Are Pictured Above at Their Fifth Annual Meeting at the Hotel Vista del Arroyo, Pasadena, Recently.

Jumper of which sts a lot of know their mstutz, cap- Swiss Uni- team, pic- in a bit of (P. & A.

A Bit Shaken Up, but still game, the Prince of Wales is shown above a few seconds after he had taken his latest tumble. (P. & A. photo.)

wn tee-ing 's herd of pplesauce" ess agent's idy. Now

Cog in the Program of the Wampas all which is to be staged February 17 at dor Auditorium is dainty Carolyn Dise of the Meglin Wonder Kiddies. Ethel een entrusted with the honor of staging nsive program.

ena, Recently.

TECHNIQUE OR CRIMINALS

re Safe From Modern Type of Thief

y of Safes and Locks Reflected in Signs

ns Similar to Days of Vigilantes

By FREDERIC J. HASKIN.

HINGTON, Jan. 28. (Exclusive) door of a fish market down reserves in Washington is a to the breaking in. Sent e burs." On the safe in the ator of a great national cor- to the lettered invitation, ed locked: help yourself."

es are what might be termed of the times. They reflect the of business men to condi- they cannot combat and the police have little or Why bolt the door when ed so easily? Why lock when it can be opened like knife or a can of soup? Why thing of value you when it can't be done? Why the unwelcome guests to ntives, and make it as easy for them to do that? ey'll, anyhow, so why not them?

ANT OF SCENERY

ves the safe! That sounds ke a bull, and perhaps it is, ke the motto in many estab- ts between the Atlantic and Each regular office or ment must have a safe. It's ness without which ld not go over. A safe ere. It is there to guard of great value. Conversely, of safes, then there is ost the place worth hav- ur have a safe when it is ft open every few ultimately ruined?

ue, when safes were ion and petermen con- questions to banks and Post Office. The steel ated in the rear of small the back room in offices The professionals ng them much as ould regard the enticing Bushman—mere cradle ught since the war, came and name whatever else ributes to present-day Brigandage, burg- largely flourish. Old-fash- ves with pride in their who would no more think a safe in a delicatessen of attacking the church with a can been largely supersceded of outlaws who have

ASY MONEY

ost anything that has e, in whatever amount. ing of the good old days to tackle a job unless it the promise of all the cash ty-bolt—loot that could by the thousands—the ould is glad to have a try that may yield only a few

ow he has learned that small and chain stores at cer-

of Rumanian Jews
Financial Indictment
JOSEPH BUFRIN, ex-N. Y. Assemblyman
Inferiority Fallacies
Distinguished Anthro-
erica Idealistic?
GUSTAVUS MEYERS
Opportunist—
V. F. CALVERTON
y Responsibility
(Two Sides)
RAYMOND TURNER
Foreign Policy Joline Hopkins
Serajevo
RUTH DURHAM.
Serbia's Guilt
's Unfair Foreign Treaties
A Complete Catalogue
America and The League
Publication on Council
Outside the League
PERCIVAL, Peruvian Scholar.
ing Soviet Leaders
DURANTY,
Moscow Correspondent
Communists' Constitu-
Publication in English
(Full Text)
JEROME DAVIE, Yale
American Art Re-
Profusely Illustrated
Mexican Architecture in 1926
Impending
Mexican Hotel
of German Colonies
ARVING J. GALLAGHER.
Mexican History, Goucher
on China
Policies Report
(Full Texts)
Highly Valuable World Chronicle
AMERICAN MISCELLANY
Other Special Articles
CURRENT HISTORY
PUBLISHED BY N. Y. TIMES CO.)
AMERICA, NEW YORK CITY
February Issue
ON NEWS STANDS 25 CENTS
OR A YEAR POSTPAID

POLLY SPEAKS RIGHT UP IN COURT

But She Didn't Tell the Judge to "Shut Up," You Idiot," as the Complainant and Owner's Neighbor Said She Did, for the Court Dropped the Case

GRATZ (Austria) Jan. 28. (AP)—Brought into a courtroom as an exhibit, an African parrot turned itself into an active participant and addressed the judge in such a way that the court refused to proceed with the case.

The suit was brought against Jacob H. Dieser, boarding-house roomer, and owner of the parrot, by Henry Bergner, living in an adjoining room, who complained that every time he started moving about Dieser's parrot would shriek "Keep quiet, you idiot!"

Then the judge decided that such a courageous bird deserved some consideration and declined to grant the demand for its destruction. He advised the parties to settle their case out of court, which they did.

PARLIAMENT COWMAN'S AIM

Former Wyoming Rancher Now Earl in Britain Bides Time for Seat in House of Lords

MORCHARD BISHOP (Eng) Jan. 28. (AP)—Oliver Henry Wallop, 65 years of age, American citizen known here on his North Devon estate as the Earl of Portsmouth, is quietly biding his time to take a seat in the House of Lords after punching cattle for forty years on the American prairies.

The Earl of Portsmouth, better known among the ranchers of Wyoming as "O. H.," succeeded to the title last year and immediately came from the United States to claim his estates.

"I shall take my seat in the House of Lords as soon as ever I can, but I think the odds are against me," he says. "For instance, I shall have to reside here four or five years. I am told, and shall have to get out naturalization papers and all that—I became an American citizen in 1906.

"I shall not forget that I owe America a debt of gratitude. After living in a country for more than forty years you rather take root in it, you know. I was 22 years of age when I went to America. It was just the spirit of adventure that took me out there. Those were the good old ranching days and there were, of course, hardships, but nobody considered them so then because everybody had to suffer them. From May 15 to October 15 everyone made his

tain times in the week or in the month have considerable sums of money on hand and are ripe for plucking, and that as a rule the safes are pitifully easy to open, with no burglar alarms to be thwarted or avoided, and no nightwatchman always on the job, even though occasionally napping. Hence it is that practically every city in the country has had an unusual number of burglaries in small business establishments.

In Washington the safe in one office has been cracked four times within two years and thieves have played several return engagements at various chain stores. In one instance, apparently finding the safe a bit difficult to negotiate they loaded it into a truck and hauled it out into the country where they could operate on it at their leisure. It is this sort of thing that has led business men to leave their doors and their safes unlocked and to advertise the fact to nocturnal visitors.

Nor is this preying on the smaller establishments confined to safe-cracking. In many cases, the thieves are hold-up artists who march boldly into stores and shops in broad daylight and at the point of a pistol demand the contents of the cash register or money drawer. They are the most dangerous kind of criminals, for they shoot at the slightest provocation, and shoot to kill.

HESITATED TO SHOOT

Up until a few years ago, burglars and highwaymen carried revolvers primarily for purposes of intimidation and they never shot anyone unless they were cornered, and rarely even then. They did not relish the idea of facing a jury on a charge of homicide or attempted homicide. The later generations of outlaws, however apparently have no fear of the law.

Illustrative of this recklessness was the fatal shooting of one policeman and wounding of another here a few months ago. The officers had arrested three men as suspects, believing them to be members of an organized gang that had been responsible for a large part of the crime wave here.

No very serious charge could have been brought against the men, and probably none whatever could have been made to stick. About the worst that could have happened to them was a few hours or days in jail. Certainly their predicament was not one that called for shooting their way to freedom, and yet that is precisely what they did. They broke away from the officers and a running duel ensued. The officer who was killed brought one of the outlaws down after he had received his fatal wound.

Chief Justice Taft, of the United States Supreme Court, regards the crime situation as so serious that recently he broke the silence in which men in his position have been shrouded and gave out an interview through Collier's Weekly in which he suggests numerous reforms in judicial procedure. Among other innovations, he favors doing away with grand juries and police court juries, and for the former he would substitute investigations by the prosecuting attorneys and informations filed as a result of such investigations.

States should assume the full responsibility of curbing crime and lawlessness, in the opinion of the former President, and each State should have a State detective service and a State constabulary court procedure should be so modified that judges would have greater freedom in advising juries and that appeals and the granting of new trials on technicalities be largely done away with. Mr. Taft is also against the coddling of criminals once they have been convicted and sent to prison. A prison should mean punishment, and not a pleasant place to take a rest cure.

The situation with respect to crime in many cities is admittedly quite similar to conditions that led to the organization of the famous vigilance committees in the old wild days in California, Colorado and other States, but it has not been suggested as yet that citizens again take the enforcement of the law into their own hands. The work of the vigilantes was short, sharp, and terrible. Thieves and murderers were hanged singly and in groups of as many as six or seven, and those who escaped summary punishment did so only by flight.

The last organization of a vigilance committee was in 1891 in New Orleans, when a body of citizens took from the city jail a number of Italians charged with the murder of the Chief of Police of that city, and with being members of the Mafia, and executed them by shooting and hanging.

mples, Boils Skin Eruptions

physicians recognize the appearance of pimples, boils and other eruptions as being an indication of a run-down condition of the system which, so many thousands have realized to free themselves of unsightly blemishes and painful sores, by taking a course of S. S. S. Give it to yourself to try and see what it does for you. Nature builds up the blood, it improves the process by which the blood is nourished, vitalized and reliable.

Rid from impure blood—was tired all the time, had lost so much weight, looked and felt so much older than my years. I had pimples and boils all over my face and body, which also bothered with a breaking out that itched terribly. I also tried one after another. I tried different kinds of remedies, but nothing did me any good until a friend advised me to take S. S. S., which I did. This was some time ago. Now I feel well, and I am getting along fine. S. S. S. stopped the itching and it cured me of boils. I advise all weak and run-down people to give S. S. S. a trial. It clears up the skin and makes you strong and fills you with energy." Mrs. J. W. Barker, 1327 Walnut Street, Cincinnati, Ohio.

S.S.S. is made from the fresh roots of medicinal herbs and plants and is prepared in a scientific way in a modern laboratory.

S.S.S. is sold at all good drug stores in two sizes. The larger size is more economical.—[Advertisement.

FILMS HELP TO WORLD AMITY

Exchange Between Nations Move for Friendship

Club Women Asserted Lax in Aiding Screen Morals

Conference Told Unreality in Pictures Perilous

NEW YORK, Jan. 28. (Exclusive)—The motion-picture industry was called an important factor in the promotion of international friendship today by Carl E. Milliken, former Governor of Maine, and new secretary of the Motion-Picture Producers and Distributors of America, in an address at the third annual Better Films Conference at the Waldorf Astoria today.

"There is an ambitious plan well on the way to fulfillment," he said, "for circulating around the world in the next few years films of the life, history and customs of each of the different nations of the world so that gradually they will be brought into closer contact with each other. Pictures are now being freely exchanged among the nations. Not long ago pictures from France, Russia, Germany and England were simultaneously being shown along Broadway. Our pictures are enjoying good runs in other lands. There is a confidence and appreciation between nations that arises from this exchange of pictures and from the better understanding thus promoted."

APPEALS TO WOMEN

Anna Steese Richardson, magazine writer, told the delegates that, although motion pictures are the greatest single influence in the country, the organized club women of the nation are doing nothing to raise screen standards. Appeals for their assistance in this direction have so far, she declared, met with no result.

Mrs. Richardson asserted that while the membership of the Federated Women's Clubs is 3,000,000, the national leaders are unable to enlist more than 10 per cent of them in any constructive movement and that in the matter of bettering the films, a much smaller percentage could be interested. Decrying the lack of parental interest in the type of films shown to children, she said that half of the American parents send their children to the picture shows to get rid of them.

"The only solution is to give these women something to hate. Get them to thinking that the welfare of their children is menaced and interest will be taken at once."

UNREALITY ATTACKED

Prof. Leroy E. Bowman of Columbia University attacked the use of unreal incidents in motion pictures as "vicious to the principles of teaching children and therefore responsible for the lack of co-operation between teachers and the film business."

He told the delegates that there will be no uplift in the quality of pictures until the cost of production is lowered because a story to be interesting and instructive must be told in the most elementary fashion possible. Prof. Bowman maintained that the standard of motion pictures is as high as can be expected at present because they fit the level the theatergoers have attained. The pictures are still in a formative stage, he said, because the country at large is still in that stage.

High School Boy Loses Life at Hermosa Beach

Jimmie Toman, 18 years of age, of 203 West Forty-second Place, was drowned yesterday while bathing at Hermosa Beach. According to one report, the boy swam out to rescue two others who were being carried out by a rip tide, but the Hermosa police were uncertain concerning the report. Toman is a son of James Toman, umpire in the Pacific Coast Baseball League.

He and eleven other youths, all students at Manual Arts High School, went bathing yesterday at the foot of Sixteenth street, Hermosa, and with William Bergman and Floyd Vernier, according to the official report, were carried out by a tide rip about 3 p.m. Chief of Police Messenger and Officer Foote, in the launch Lillian L., went to the rescue and succeeded in picking up Bergman and Vernier, but could find no trace of Toman. It is believed his body was carried out to sea.

Angeleno Wins 'Moral' Victory in Traffic Fight

SAN JOSE, Jan. 28. (Exclusive)—As a crusader for a motoring principle George L. Sanders, Los Angeles attorney, left this city tonight firm in the belief that he had won a moral victory—but the victory cost him $150 for violation of three sections of the State Motor Vehicle Act.

On December 23 Sanders was cited for four traffic violations in the little town of Morgan Hill. Contending that at least one of the charges was nothing more nor less than a "trick ordinance" designed to fill the coffers of small communities at the expense of the motoring public, and was really a means by which "small town" motor policemen insured enough municipal income to pay their salaries, Saunders appealed for a permanent restraining order to prevent trial on the charge at Morgan Hill.

When the hearing came on today Judge Welch discovered that the local ordinance for which Sanders had been cited did not apply to the facts of the case, so legal representatives of Morgan Hill hastily assured the court that they did not intend to prosecute on that count. Hence the moral victory.

However, the other three charges against Sanders were found to be State charges, and he was fined $50 on each, with the alternative of a jail sentence. Sanders wired Los Angeles for enough money to pay the fines and left for the south at once.

Belvedere Man Faces Charge of Firing on House

Accused of firing five shots into the home of Harry Witz, 448 Arizona street, Belvedere, M. R. Hatzke was arrested yesterday by Deputy Sheriff Stensland. A complaint charging assault with a deadly weapon was issued by Dep. Dist.-Atty Thomas.

Witz said he was asleep in his home when the shots were fired through the windows and door. They narrowly missed his nephews, Eugene and Ralph Gold, 3 and 9 years of age, who were sleeping in the front room, he declared.

According to Stensland, Harley Biegel and Clare Jensen declared they had gone with Hatzke for a ride after indulging in liquor. They said Hatzke had forced them at revolver point to drive to the Witz home, and that he had fired the shots from in front of the house.

Witz said he and Hatzke had quarreled.

Surgeon Gives Hope to Victims of Broken Back

TULSA, (Okla.) Jan 28. (AP)—If you break your back, don't be discouraged. This reassuring news comes from Dr. Phillip Kreucher of Loyola University, Chicago, here to address the American College of Surgeons.

No need for the person with a broken back to despair of life, so long as the spinal cord nerve continues to live, the surgeon said, but an operation is necessary immediately after the accident, to remove the top bones, or "hump" formed by the settling process, to permit the spinal cord to detour over the broken bone.

Lina Gillette Estate to Pay $401,359 Tax

State inheritance taxes amounting to $401,359 will be collected from the estate of Lina Gillete, relative of King C. Gillette of safety razor fame, according to a report filed yesterday with State Comptroller Riley. Miss Gillette died on August 4, 1926, in her home in Beverly Hills, leaving an estate estimated at $2,907,677.

By the terms of her will the estate was divided into two life trusts, one left to her mother, Mrs. Fannie L. Gillette, and the other to King C. Gillette, Atlanta E. Gillette and Edwin B. Root. The mother died last month and her trust will be divided between George W. Gillette and Elmon C. Gillette, nephews of Lina Gillette.

KEEPING WIRES OPEN HUGE TASK

Associated Press Lines to East Hold Record

Patrolmen Battle Storms to Repair Breaks

Heroic Service Rewarded by Medal and Cash

DENVER, Jan. 28. (AP)—Uninterrupted maintenance of the transcontinental wires over the ranges of the Rocky Mountains that the Associated Press may keep east and west meeting, forms one of the greatest tasks in the mountain region for the Mountain States Telephone and Telegraph Company.

Yet only once during the last three years has this service been disrupted, and then for but a short time.

Snow, sleet, ice, wind, forest fires, earthquakes, shifting sand dunes and water present constant problems and it is to fortify against these contingencies that a vast army of patrolmen always is on guard. Automobiles, horse and mule-drawn sledges, motorcycles and snowshoes are used.

HEROIC WORK

The heroic work of Harold C. Daggett and Earl J. Taylor, transcontinental wire patrolmen west of Cheyenne, Wyo., in repairing a break in the wires of the Associated Press on Sherman Hill, the top of the Continental Divide, is an example of the service in which these patrolmen engage almost daily in the maintenance of service.

A raging snowstorm and blizzard, the worst in several years, was furiously lashing the mountains as these men battled their way to the scene of the "break." Daggett made the trip alone, Taylor returning to a way camp for aid. Daggett repaired the broken wire, restoring service and then on his return trip became lost in the storm.

FOUND UNCONSCIOUS

The timely discovery of his unconscious form by Taylor early the next morning, now is a legend in the telephone world. Their heroic services at that time won for them the Vail medal and a cash award of $500 for meritorious services.

In the summer time, with the route of the transcontinental lines skirting for miles, the boundaries of national forests, a constant vigil is maintained to prevent demolition of lines by forest fires.

Copenhagen's population is 594,000, according to the census taken last November.

ROTTEN ROW DOFFS SILK HATS

But Few of Glistening Toppers Seen on London's Famous Promenade and Automobiles Replace Prancing Thoroughbreds of Former Years

LONDON, Jan. 28. (AP)—Rotten Row's silk hats do not shine so brilliantly on Sundays as formerly.

Hyde Park generally, famous for its church parade, has been nearly deserted by the aristocracy since the cold weather came on and only one or two dukes appear every day whereas formerly there were dozens.

Members of the fashionable set prefer the country for week ends, and under the new order of things most of the horses in the Row are hired by the hour. Only now and then is a prancing steed of nobility pointed out by those who have frequented the Park benches for years and are familiar with all the city's notables.

The automobile too has done much to take the picturesqueness out of the Row, as so many who formerly rode horseback now prefer the machine. One Sunday morning but eight silk hats were counted, whereas a few years ago there were hundreds.

On Sunday afternoons the Park is given over to promenading, the feeding of squirrels and the gulls and

WITNESSES DECLARE HOTEL ONLY "MUSSED"

SAN FRANCISCO, Jan. 28. (AP)—Defense witnesses in the $40,000 civil suit in Federal Court here over the raid on the Savoy Hotel at Weed in 1925 today insisted that the hotel had been "slightly mussed," instead of wrecked. The defense had several witnesses remaining when court closed for the day. The case was adjourned until Tuesday.

WASHINGTON SENATE REJECTS APPOINTEES

OLYMPIA (Wash.) Jan. 28. (AP)—Five men appointed by Gov. Hartley to the University of Washington board of regents were rejected by the Senate after two hours of debate today. One regent, John D. Farrell, Seattle, was confirmed.

WOMAN SAYS RANCHER BROKE PLEDGE TO WED

SAN FRANCISCO, Jan. 28. (AP)—Miss Marguerite P. Cronin today filed suit in Superior Court here asking $50,000 from Arthur Pacheco, rancher and engineer of Merced, Calif. for alleged breach of promise. The complaint alleges that Pacheco asked her to marry him in April, 1926, and she accepted. Miss Cronin declares she thought the engagement still in force in November, 1926, when Pacheco married Mrs. Christine McKinley.

NEW RADIO STATION FOR LOS ANGELES

SAN FRANCISCO, Jan. 28. (Exclusive)—Federal Radio Supervisor J. F. Dillon announced today the opening of a new Los Angeles station operated by Ben C. McGlashan. The station is of 165 watts on a 218-meter wave length.

LITHUANIANS IN DICTATOR CLASS

Little Republic One of Last to Alter Government

Country Constantly Fears Russian Dominance

Diplomatic Relations With Poland Broken Off

KOVNO (Lithuania) Jan. 28. (AP)—Grafting a dictator upon a republic is something of a novelty, even if it is a young republic, and Lithuanians have scarcely recovered their breath since Dr. Anton Smetona upset the existing order of things and followed the example of Pilsudski in Poland.

Although Smetona's history is almost identical with that of Pilsudski, there has been nothing as yet to indicate that the president who put himself into office by overturning the regularly elected government, will try to make himself king.

With nearly half of the combined areas of Europe and Asia, and almost half of the combined populations of the two continents, under the rule of men who are classed as dictators, Lithuanian Democrats are somewhat puzzled about the future of governments in Europe.

Mussolini, Mustapha Kemal, Primo de Rivera, Stalin, Pilsudski and Chang Kai-shek, the leader of the Nationalist forces in China, all stand as forerunners of the coup effected by Smetona. They represent power seized by military force from established authorities.

Standing as a buffer state between the east and the west, Lithuania is in an uncertain state of mind. Like other Baltic states which snuffed out from Russia during the early days of Bolshevism, Lithuania is in constant fear of being reabsorbed by Russia, but stands in even greater fear of Poland because of the manner in which Poland grabbed Vilno, which the Versailles Treaty gave to Lithuania.

Lithuania has steadfastly refused to have diplomatic relations with Poland and has declined all overtures to join a Baltic league.

HISTORICAL SOCIETY ELECTS

SAN FRANCISCO, Jan. 28. (Exclusive)—C. Templeton Crocker was re-elected president of the California Historical Society today. The organization is an independent group of native sons and daughters whose aim is to preserve records and encourage the study of the history of the State.

This way to..

Dana Point

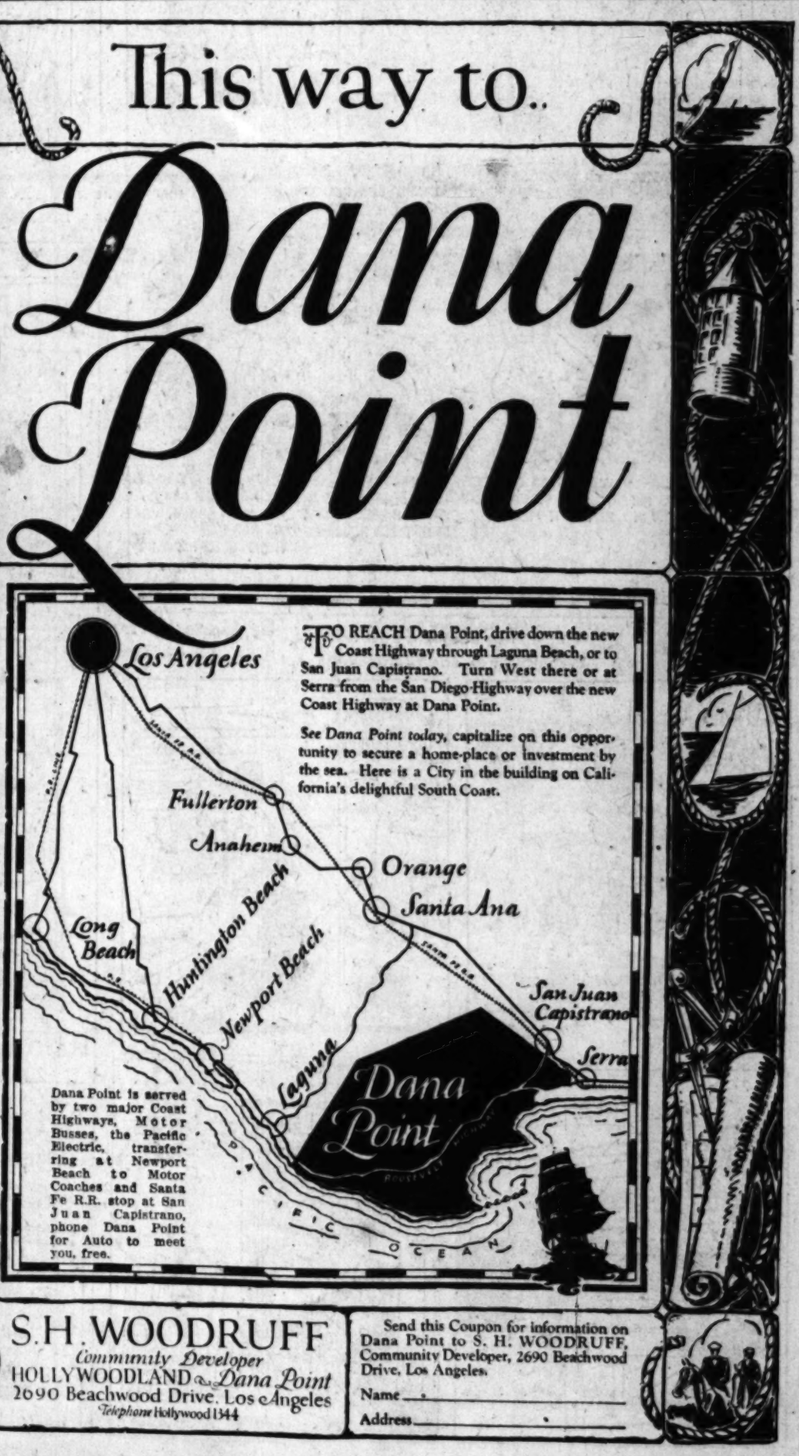

TO REACH Dana Point, drive down the new Coast Highway through Laguna Beach, or to San Juan Capistrano. Turn West there or at Serra from the San Diego Highway over the new Coast Highway at Dana Point.

See Dana Point today, capitalize on this opportunity to secure a home-place or investment by the sea. Here is a City in the building on California's delightful South Coast.

Dana Point is served by two major Coast Highways, Motor Busses, the Pacific Electric, transferring at Newport Beach to Motor Coaches and Santa Fe R.R. stop at San Juan Capistrano, phone Dana Point for Auto to meet you, free.

S. H. WOODRUFF
Community Developer
HOLLYWOODLAND & Dana Point
2690 Beachwood Drive, Los Angeles
Telephone Hollywood 1344

Send this Coupon for information on Dana Point to S. H. WOODRUFF, Community Developer, 2690 Beachwood Drive, Los Angeles.

Name _____

Address _____

CHEERFUL CHAFF

BY TIMES READERS

WRITE FOR THE "MOVIES" AND WIN CASH PRIZES

The Los Angeles Times produces a popular fun reel called "Cheerful Chaff," consisting of the twelve best jokes submitted weekly by readers. Twelve $1 prizes are awarded each week. The names and addresses of winners together with prize-winning jokes appearing on the screen.

Everyone is invited to send jokes. No formal letter is necessary. Just jot down your jokes, as many as you wish, sign your name and address and mail to "Cheerful Chaff Editor" Los Angeles Times. Jokes for the screen must not exceed thirty words.

Meritorious jokes too long or otherwise not adapted for screen use, are accorded a place of honor on The Times comic page receiving a souvenir of acknowledgment.

THEATERS SHOWING "CHEERFUL CHAFF"

APOLLO, *Hollywood*
CALIFORNIA, *Huntington Park*
ALVARADO, *739 S. Alvarado*
HOLLYWAY, *1626 Sunset Blvd.*
OLYMPUS, *2041 East First Street*
LINCOLN, *Glendale*
ROOSEVELT, *8th and Vermont*
WILSHIRE, *597 S. Western*
CABRILLO, *San Pedro, Cal.*
FLORENCE, *Pasadena*
REX, *Bakersfield*
MISSION, *Riverside, Cal.*

Two women were passing a butcher shop where a pig's head was on display with a lemon in its mouth. "There, that reminds me, I promised to get a new pipe for Pat."
Mina Schlotter, R. 1, Anaheim, Cal.

Mandy: What fo' yo' 'all readin' dat book on physical culture, honey?
Hannah: Ah's int'rested, Ah is. Soon's ah gits mah washing done, Ah's gonna do dem ex'cises!
Eleanor Dodge, 117 North Avenue 56.

Teacher: What is false economy?
Johnny: It's when you take such big steps to save shoe leather that you rip your pants.
Allan Colegrove, 861 Irolo street.

A woman will wear a golf outfit when she can't play, and a bathing suit when she can't swim, but when she puts on a wedding dress she means business.
C. B. Cotton, R. R. 2, Box 570, Pasadena, Cal.

She: If wishes come true, what would be your first?
He: I would wish, oh, if only I dared tell you.
She: Go on, go on. What do you think I brought up wishing for?
Jean Blair, 619-B Milwood avenue, Venice, Cal.

"That girl is from Panama."
"How can you tell?"
"By her locks."
Rena Shaper, 113 South Cummings street.

I'M THE GINK

I'm the ginkette who borrows clothing from my girl friends. I'm always appearing in borrowed finery. I rush in all in a flutter and ask you to loan me one of your evening gowns—that white beaded one, dear, if you don't mind. The white beaded one is, of course, your newest one. I wear them and I'm usually late returning them. It never occurs to me that they need cleaning after I wear them. The life of an evening gown is short enough, but I hasten their demise. My friends all shudder when they see me coming. I have clothes of my own, but they never look as nice as yours, so I borrow.

THE GUMPS

Positively No Admittance

By Sidney Smith

GASOLINE ALLEY

Walt Is Getting An Education

By [illegible]

Suburban Heights—Overshoe Weather

By Gluyas Williams

ELLA CINDERS

What Was That?

By Bill Conselman and Charlie Plumb

WINNIE WINKLE, THE BREADWINNER

Hilarity Begins at Home

By Bran[illegible]

REG'LAR FELLERS

Copyright 1927, by the Bell Syndicate, Inc. Trade Mark Reg. U. S. Pat. Off.

By Gene Byrnes

Preparing For The Disappearing Act

MOON MULLINS—

The Doctor Will be Back in Thirty Minutes

By Willi[illegible]

HAROLD TEEN

He Starts a Run on Beezie's Bank

By Carl [illegible]

By Sidney Smith

By King

Conselman and Charlie Plumb

By Branner

By Willard

By Carl E

California Defeats U.S.C. Basketeers, 30 to 27

SPORTS
The LOS ANGELES Times

SATURDAY MORNING, JANUARY 29, 1927.

'TIGUE STOPS BERLENBACH IN FOURTH ROUND

ROMANS WAGE RALLY IN VAIN

...mes Thrilling Cage Game at Oakland

...ers in Fierce Fight to Overcome Lead

...High-Point Man for ...n Turner's Gang

...Jan. 28.—In one of the ...ame seen hereabouts this ...University of California ...

RED BADGRO

MALONEY BACK ON BOUT CARD

Will Fight Delaney in Heavyweight Elimination; No Hope for Paolino

NEW YORK, Jan. 28. (AP)—Tex Rickard closed up one gap in his slightly shattered heavyweight ranks today with the restoration of Jimmy Maloney, Boston contender, to his original place in the elimination battle line.

After conferences, the Madison Square Garden promoter effected an agreement under which Maloney will fulfill his scheduled engagement with Jack Delaney on February 18.

A second breach, resulting from the request of Paolino for a postponement of his fight with Knute Hansen of Wisconsin, apparently was widened, however, when the Spanish fighter announced he would not comply with an order of the New York State Athletic Commission to go through with the bout on February 7.

HUDKINS BANNED IN EAST

New York Boxing Board to Investigate Frame Charges Against Wildcat

NEW YORK, Jan. 28. (AP)—Because of his part in plans for an alleged "frame-up" match in Kansas, Ace Hudkins, Nebraska boxer, was suspended indefinitely today by the New York State Athletic Commission, pending investigation of charges by the Kansas authorities.

Ace Hudkins

Similar action was taken against Clyde L. Hudkins, the fighter's brother-manager, and a sparring partner, Sid Socklyn, all of whom hold New York licenses.

According to reports received from the Kansas Athletic Commission, Hudkins was to have participated in an alleged fixed match at Kansas City, Kan., against Socklyn, who was billed as "Young Battling Levinsky."

BUDKINS OKAY IN CALIFORNIA

The suspension of Ace Hudkins in Kansas and the sympathy action by the New York Boxing Commission will not affect the standing of the "Wildcat" in the State of California, it was intimated at the offices of Seth

(Continued on Page 12, Column 1)

...LHORN TIES FOR LEAD; SETS ...ECORD IN TEXAS GOLF EVENT

...ONIO (TEX.) Jan. 28. (AP) ... of Los Angeles and Jo... of San Antonio won the ...

BILL MELHORN

...ut strokes literally swept ... of their feet. At the end ...emonal rally the men of ...ent in front, 23 to 20.

...for the first time dur... game and with defeat ...n in the face, the ...nt juncture tightened ...mustered their at... went out to win. A ... by Vera Corbin, star ...ought the score to 22 ...e three minutes neither ...ould break the ice. Then ...roughout his, way ...ourt to put the oval ...the Trojan net and the ...regained the lead at ...

...that again the Bears this ...ained to hold on to their ad... the final whistle signaled ...minutes, a welcome sig... ...ment.

...f half was of a strictly blue ...ish. The stout Bear five... held the Trojans to two ...field goals. The U.S.C. men ...California hoop for six ...in the second half, but ...ir ability to cash in on ...that swelled their point ...a point where they were ...from the Bears.

...free-throw method the ...collected a total of eleven ...Hodges scoring all but two ...Hodges, who like a big ...star of the basketball ...team, is also a member of ...U.S.C. grid team, was high... ...end of the game, scoring ...field goals in addition to his ...free throws for a total of ...Captain Bruner at center ...eight points was the other ...for U.S.C., while Hibbs ...Watson played in Spec... ...ation on the floor.

...Watson and Vern Cor... ...the big guns for "Nibs" ...Watson gave a beau... ...ation of all-around court ...

(Continued on Page 12, Column 2)

HOLDEN PLAYS HERE TODAY

...Tilden, former national ... will give his sec... exhibition today, while ...

BILL TILDEN

...displays his wares, when, paired with Johnny Doeg, national junior champion, Mrs. Bundy will face Miss Owens and Hawks in a first-round mixed doubles match at 10 o'clock, the only event in which she is entered. The winner of this contest will meet the winner of Miss Trafton and Alley and Miss Nelson and Bond the following hour.

Only men's and mixed doubles matches are on tap for today. The men's singles, women's singles and doubles have been postponed until the following week-end, and the former two events will be featured today and tomorrow, giving ample opportunity to the local fans to witness the play of the two ex-champions of national ranks.

The complete schedule of play for today follows:

...a.m.—Doeg and Laird vs. Van Ryche and ...

(Continued on Page 12, Column 6)

took $75 in prize money and Speer a silver medal. Broki and Shaw will flip for the bronze medal, which goes to the amateur on the team placing third.

Mehlhorn shot five birdies in piling up his total, playing the best ball of the partnership, or halving his partner on every hole. He was three under par at the turn and four under after the tenth hole, but he required five strokes at the par four eleventh and made fives on the fourteenth and fifteenth, each of which are par fours. He recovered a stroke at the thirteenth, however, by shooting a birdie two.

Mehlhorn's card:

Out 344 533 542—35
In 355 255 344—36—69.

Hagen and Speer were only one under par at the turn but they birdied the tenth and twelfth to go three under.

They suffered the same trouble that beset Mehlhorn, however, on the fourteenth and fifteenth, taking fives. Only one card was kept for each

(Continued on Page 13, Column 4)

Speaker, Cobb After New Major Berths

JUST LITTLE BOYS AT PLAY

C. C. Pyle gives his football hero, "Red" Grange, a dump out of one of The Times press carts. "Did it hurt you?" asked C. C. "Well, it didn't do me any good," replied "Red." Below, the gridiron star autographs the pigskin for Miss Myron Wells, which she will toss out for the opening kick-off at Wrigley Field tomorrow. Photos by Bill Snyder, Times staff photographer.

BRADSHAW AND IMLAY TO CLASH

Rival Quarterbacks May be Hit of Pro Game at Wrigley Field

BY BRAVEN DYER

One of the outstanding features of this pro football game at Wrigley Field tomorrow should be the duel for individual supremacy between Talma (Tut) Imlay and Jimmy (Rabbit) Bradshaw. These two chaps are the real speed merchants of the rival squads, and during the past month each in his turn has put on as brilliant and individual performance as we have ever witnessed. Imlay calls signals for "Brick" Muller's Los Angeles Buccaneers, while Bradshaw, although he may not

"RABBIT" BRADSHAW

(Continued on Page 12, Column 5)

R-SLOOPS RACE TODAY

First Heat of Initial Midwinter Series Starts off San Pedro This Afternoon

Yachting may be a summer sport on the eastern seaboard, but Southern California yachtsmen have decided that since winter is only a season and not an actuality on local salt water, an all-year racing program would be practical.

A group of seagoing Corinthians, who race for anything in the way of silverware, or just for the fun of competition if nothing is put up to race for, have organized the Skippers' Club on Terminal Island. When Don Lee, owner of the famous schooner Invader, winner of the 1926 Honolulu race, said he would put up a $500 trophy for a series of three midwinter races, his offer was snapped up before he had an opportunity to reconsider. As a result, three of the fastest R-class sloops on the Pacific Coast will be started this afternoon at 1:10 o'clock in the first heat of the series over a twelve-mile course off Sand Pedro and Long Beach.

The feature of the race will be the initial appearance of Commodore Owen Churchill's Galliano IV, the latest creation from the board of "Ted" Geary. Churchill dipped the new Galliano in the

(Continued on Page 12, Column 5)

DODGERS TURN OVER PITCHER RAY MOSS TO KRUG'S ANGELS

Mr. Martin Luther Krug, eminent Glendale citizen, who piloted the Angels to the Pacific Coast League pennant last season and hopes to repeat the feat this year, breathed a satisfied sigh of relief yesterday afternoon when it was announced that the Brooklyn Dodgers had turned over Pitcher Ray Moss to the Seraphs on option.

Moss, a 180-pound right-hander with a terrific fast one, ought to be a winner in this circuit, according to Dick Cox, who was with the Dodgers last year. Both Moss and Cox come to the Angels as part payment for "Jigger" Statz. The Dodgers are supposed to turn over one more player to the Angels and Marty Krug is making efforts to get big Jim Elliott, 240-pound southpaw, whom the Brooklyn club recalled from Seattle last fall. There will be no chance of getting Elliott, though, until after the season gets under way.

Moss was with the Jersey City and New Orleans clubs last season, but his work was handicapped by a sore digit that made it impossible for him to throw any curves. If Moss has a terrific fast one, as those who have seen him in action claim, he should turn in about twenty wins for the Cherubs. The shadows at Wrigley

(Continued on Page 12, Column 5)

MACK CONFERS WITH "SPOKE"

Deny Business Connected With Philadelphia Confab

Cobb Considering Offers With Major Squads

Browns Seek Services of Old Detroit Tiger Boss

PHILADELPHIA, Jan. 28. (AP)—Manager Connie Mack, of the Philadelphia Athletics, and Tris Speaker, former manager of the Cleveland Indians, were in conference today. They emerged from it smiling, but silent as to the possibility of Speaker's signing an Athletic contract.

Tris Speaker

Both declined to discuss the nature of their talk, asserting that Speaker's visit was merely a social call. Eddie Collins, recently returned to the Athletics, who was present at the conference, also said that business had not been discussed. Manager Mack, however, made no secret of the fact that he would like to have Speaker.

WON'T RETIRE

Speaker, exonerated of baseball scandal charges and free to sign with any American League club, is here as the guest of Eddie Collins to attend the annual dinner of the veteran athletes of Philadelphia tomorrow night. The former Cleveland manager said he had no intention of retiring from baseball, but that he would not be with the Indians again.

"I am going to play baseball again this summer," said Speaker, "but I am not signing with any team as yet. First, I will consider all the offers and then I will accept the one which I believe to be most favorable.

"My one thought now is to get down to Hubbard City, Tex., to see my 81-year-old mother. I usually spend my winters there, but this year I was forced to remain in Cleveland to defend myself."

Speaker said he planned to leave here Sunday for New York and later would go to Washington. He expects to see officials of the Yankees and Senators while in those cities, but declined to state whether the purpose of these visits was to discuss baseball contracts.

ONE MORE YEAR FOR TY COBB

AUGUSTA (Ga.) Jan. 28. (AP)—Ty Cobb today definitely announced that he would return to baseball this year.

Cobb considers himself a free agent, he said in his statement which was made over the telephone from George-

(Continued on page 13, Column 4)

YOUNG NATIONALISTA EASILY WINS OVER GEORGIE RIVERS

Young Nationalista, Filipino bantamweights whirlwind, punched Georgie Rivers around the ring so much and so often last night at the Hollywood Legion Stadium that he easily carried off the decision over his Mexican adversary.

About all that Rivers showed was gameness. The little Mexican scrapper, who took the fight on short notice and did not appear to be in anywhere near his best condition, won only one round out of the ten, Nationalista having the edge in all of the others.

Nationalista kept crowding Rivers and throwing punches all the way and in almost every round he had Georgie on the ropes or in a corner fighting desperately to avoid a knockout. Rivers had a shade in the third, but that was the only round in which he made much of an impression.

In the third Nationalista dropped Rivers for a count of seven with a hard right to the chin. Try as he might, though, the little Filipino couldn't finish Georgie.

Mike Hector was awarded a decision over Tom Patrick in the six-round semi-wind-up. The two middleweights kept mauling away at each other throughout. It didn't appear from the ringside as if Hector had much of an edge, if any, but evidently the referee thought so.

Benny Furrell, clever local 118-pounder, put on a fast finish to earn a draw with Mateo Magdaleno, Mexican flash, in the six-round special event. Magdaleno won the first three rounds by a comfortable margin, but Furrell came strong in the last three stanzas to even the going. Furrell had stopped Magdaleno in a previous encounter.

Sandy Garrison defeated Billy Zukle, former L.A.A.C. welter, in the second four-rounder on the card. Garrison knew too much for the former amateur. The curtain raiser saw Tony Cruz punch his way to a clean-cut victory over Billy Montoya. The men are lightweights.

A good crowd, although not a capacity house, was on hand for the bouts.

BURBANK CAGERS WIN FROM HARVARD FIVES

Coach Jerry Ogborn's Burbank cagers defeated the Harvard Military Academy quintet, 17 to 12, in a San Fernando Valley League game played yesterday on the Wizards' court. With the score tied, 6-6, at half-time, Capt. Harry Cameron went in for Burbank and scored 10 points to sew up the struggle. Woods featured the lightweight game, which Burbank won by a 12-to-6 count.

OXY RACKETERS GET UNDIES

The Occidental Tiger varsity tennis team is sporting some classy sweaters about the courts now. Manager Ben Gorchakoff and the varsity members have adopted a uniform sweater.

WOODBURYS PLAY ADAMS CHURCH

The Woodbury College basketeers will take on the Adams Church team at Jefferson High School this evening.

HOPPE STILL IN LEAD

BOSTON (Mass.) Jan. 28. (AP)—Making a run of 270 the highest in the contest to date, Willie Hoppe, world champion 18.2 balk-line billiardist, tonight captured the tenth block of his 3600-point match with Eric Hagenlacher, former champion, **300 to 170.**

The total scores of the contestants at the end of the tenth block were: Hoppe, 2667; Hagenlacher, 2274. Afternoon and evening blocks tomorrow will end the match.

Hagenlacher won the ninth block of his 3600-point match, 300 to 129. It was the second block won by Hagenlacher in the match to date.

BRITISH HEAVY AFTER TUNNEY

Phil Scott Issues Challenge For Title Go in London or New York

LONDON, Jan. 28. (AP)—Phil Scott, British heavyweight champion, who defeated the Italian title-holder, Bartazzolio, here last night, issued an informal challenge to Gene Tunney today for a bout to be held either in London or New York.

Scott said he was prepared to deposit $25,000 to back his belief that Tunney could not stop him in ten rounds.

"After the Bartazzolio decision," Scott said, "I feel entitled to seek the world's championship."

Scott was given the decision over Bartazzolio in the seventh round of their ten-round match for a purse of £2500, when the Italian was disqualified for hitting low.

PROPOSE BOXING BILL FOR WASHINGTON, D. C.

WASHINGTON, Jan. 28. (AP)—Professional boxing, under a control commission similar to those existing in New York, Pennsylvania, Illinois and California, would be legalized in the District of Columbia under a bill introduced today by Senator Walsh, Democrat, Massachusetts.

MRS. FRED MULQUEEN WINS GOLF TOURNEY

BELLEAIRE HEIGHTS (Fla.) Jan. 28. (AP)—Mrs. Fred Mulqueen, Toronto, Can., today won the initial women's golf tournament of the season here by defeating, 1 up, Mrs. Caleb F. Fox, Philadelphia, 66-year-old golfer.

DOPE UPSET BY IRISH VETERAN

Old-Timer Doles Out Fierce Lacing to Youngster

Referee Halts Bout to Save Ancient Mike's Target

Paul's Gameness Keeps Him from Being Laid Out

NEW YORK, Jan. 28. (AP)—Drawing power from some fistic fountain of youth, 35-year-old Mike McTigue, battle-scarred veteran of many years' campaigning, knocked out Paul Berlenbach tonight in one of the most dramatic upsets the ring has seen in many years.

MIKE McTIGUE

While a crowd of 18,000 fans in Madison Square Garden roared encouragement to him, McTigue stopped his rival in the fourth round of a twelve-round bout with a savage, two-fisted attack that swept all before it. It was a technical knockout for Referee Kid McFarland stepped in to save Berlenbach from further punishment as he sagged to the floor for the third time in the round, but to all intents and purposes, Paul was "out cold" hanging on merely through his gameness.

McTigue outfought and outpunched Berlenbach from the start, flooring Paul just before the bell in the third round and lashing his way to victory in two minutes and forty-three seconds of fighting in the next session.

It was an amazing comeback for McTigue and an astonishing exhibition of punching power by a man

(Continued on Page 13, Column 2)

WALK-OVER'S
SEMI-ANNUAL
SALE
NEARING THE END
OUR ENTIRE STOCK
of Standard Quality
MEN'S SHOES
offered at
GREATLY REDUCED PRICES

MAIN-SPRING ARCH SHOES
INCLUDED IN SALE

Never before have we offered these famous MAIN-SPRING ARCH Shoes at a REDUCED PRICE. This is your opportunity to try out a pair. They put PEP in your STEP and relieve FOOT TROUBLES. You'll appreciate these splendid values.

JESBERG'S
WALK-OVER SHOPS
618 S. BROADWAY
TWO STORES
716 S. BROADWAY
716 S. Broadway Store Open Saturday Evenings

Southern Branch Tossers Meet Pomona Quintet in Feature Conference Battle Tonight

BRUINS DOPED TO TAKE GAME

Rival Basketball Teams Mix at Claremont

Whittier Host to Caltech Hoop Athletes

Oxy Meets Baptists; La Verne Goes to San Diego

Unless something decidedly unforeseen occurs the two leading teams in the Southern Conference basketball race are slated to go merrily on their respective ways tonight. The Southern Branch Bruins go to Claremont for a crack at "Beefy" Heath's Pomona College tossers, and Leo Calland's Whittier athletes entertain California Tech. The Bruins and Poets should win handily and thereby keep their records unstained.

CADDY WORKS.

Two other conference games are billed. Redlands plays Occidental at Eagle Rock, the two teams having hooked up last night in the first game of their series. La Verne goes into action against San Diego State for the second consecutive evening.

The Pomona-Bruin game is "the" game of the evening. Caltech has virtually no chance to upset Whittier. For that matter, the Sagehens will have to be a whole lot better than most people suspect they are if they are to trim the Bruins, but there should be more action at Claremont than in Poetville.

Caddy Works has a smooth-running team at the Branch. Jack Ketchum, Jimmy Armstrong, Milo Young and the other boys working together in fine style. Unless the boys are away off form tonight, or the Sagehens play well over their heads, the Bruins should win by ten points.

Heath has Patton and Osborne as forwards, with Merritt and Manildi at the guard berths, and Capt. Millett at center. This is a veteran combination but seems to lack the basket-shooting ability of the Bruins.

ACE HUDKINS BANNED IN EAST

(Continued from Eleventh Page)

Streiinger, exchairman of the commission, yesterday.

So far no official word has been received here of the Hudkins suspension, and therefore no action would be taken unan the California board had something to act on, the commissioner's office said.

However, it is doubtful if the California board will act upon the matter one way or the other. None of the eastern commission has ever teamed with the California State Commission; in fact, has refused the courtesy of replies to questions.

Precedent for refusing to act in the Hudkins matter is seen in the Ruby Goldstein case. Under suspension by the New York Commission, Goldstein came to the Coast, was given a permit and fought in San Francisco. He also was signed for a Hollywood bout, but ran out on it, for which he drew a suspension, but not for his New York incident.

ACE TO WIND UP TRAINING TODAY

Today will mark the wind-up of training for both Ace Hudkins and Billy Alger in preparation for their ten-round bout, the main event on the Olympic Auditorium card for next Tuesday night, February 1.

Both battlers will alternate between resting and light rope and road workouts for the few intervening days until they face each other in the ring.

RABBIT PUNCHES

by PAUL LOWRY

GEORGE YOUNG'S feat of swimming the Catalina Channel took the public by storm, but George Young himself is not. The 17-year-old kid is probably not so much to blame himself. His handlers and advisers are killing the goose that laid the golden egg. They procrastinated about this and that, they let Bill Hastings, the lad who pooled his bit with Young to reach California, get away from them, and they are said to have forgotten completely that Messrs. Bubeck and Swendsen charted the course for Young to follow across the channel.

Hastings right now seems to be more of a hero than Young. He was introduced at the ice hockey match Thursday night as the "lad who was forgotten," and was given a round salvo of applause. That didn't help Young any. Nor does the professional depicter of Young's feat at the Metropolitan the last week furnish any great aid. When he describes touchingly how George "done it," the grammarians in the audience snicker, but this is nothing compared to the young man's dive into the realm of statistics. When he comes up for air he has William O'Byrne as Young's "only friend in this big State of California with its 1,600,000 population." Gosh, that one probably made the late Frank Wiggins turn over in his grave. Our little old City of the Angels alone has been boasting for some months of nearly one-third of a million more souls than that.

* * *

The squeals of Eddie Eicher about the defeats suffered by Leo Lomski at the hands of Jock Malone in Seattle and later Joe Anderson in Portland seem to be getting him in dutch with rival managers. Jim Dougherty refers to Eicher as a "pinhead manager," and says he positively will not let Anderson fight Lomski again as long as Eicher is handling him.

As a sequel to Dougherty's blast Tom Walsh, Malone's typewriting manager, comes to bat with the following:

"The squawk of the loser and the cry of the hound can be heard a good many miles. That is why, when Leo Lomski let a long, squealing squawk in Los Angeles the other day, that Jock Malone had not defeated him in Seattle, it was heard by the famous Jock himself. And oh! What a good laugh that is, as the world loves a fair loser. And if ever Mr. Lomski got a good trimming, he got it in Seattle from Jock Malone. Even the Seattle papers said that Lomski was lucky it was only a six-round fight.

"The squawk of Lomski regarding his defeat at the hands of Joe Anderson, we know nothing about, but if Lomski wants to win back the middleweight title of the Pacific Coast, which Jock Malone now holds, he can have a chance to do it and a $5000 bet on the side. But he must agree not to start crying if he gets beaten again. Malone will box in San Francisco the week of February 8, and after that he will be ready to meet any of the middleweights on the Pacific Coast."

"Yours in sport,

"JOE WALSH."

* * *

Better late than never, so we hasten to inform a palpitating public that Mister Bert Coleman, the champion long-distance swimmer among the journalistic clan of this great Southland, was in the water over six hours during the recent Catalina marathon. In addition, he was going strong at the end and only quit because his hard-hearted boss insisted that Bert quit swimming and go to work. This is to contradict the blasphemous report that Bert was forced to quit less than thirty minutes after he had plunged into the drink.

Vikings Have Fast Players in Half Line

When Mons Anderson sends his Vikings against the Los Angeles Athletic Club soccer eleven in the big game at Loyola Field tomorrow afternoon, he will rely in large measure upon his crack half line to keep the sharpeshooters of the club in check.

Though less experienced than their confreres on the opposition, Hansen, Fredericksen and Hedbloom, the Vikings' halfbacks are powerful tacklers with a fine sense of ball distribution. It was this trio which did yeoman service in holding the champs to even terms in the initial round of the cup two weeks ago and which resulted in the replay Sunday.

Hansen is a comparative youngster, but he has shown great improvement during the season. He delivers the ball nicely and is able to break up incipient raids. Fredericksen has well earned the right to be rated as one of the outstanding defensive and aggressive players in the loop. Hedbloom is a dashing, aggressive player hard to beat.

Manager Andersen figures that if th club forwards can slip past this triumvirate and overwhelm the powerful pair of backs in Mortensen and Wimmelmann they will have earned the right to enter the second round of the cup series. The game starts at 3 p.m.

Scots and Magyars clash in the opener, starting at 1 p.m. This game is a league fixture.

H.A.C. FIVE GETS SET

"Chuck" Kearney's Hollywood Athletic Club basketball five is working overtime these days preparing for one of the big games of the local A.A.U. loop, Tuesday night at the Movie City club, when they take on the Alhambra Athletic Club.

Title Boxing Tourney Plans in Final Stage

Preparations for the Pacific Coast amateur boxing championships which will be held at the Olympic Auditorium on February 2 and 3, are almost complete, according to Charley Keppen, chairman of the committee in charge. Ninety-one mitt-slingers have filed entries for the bouts. Keppen added the name of Curley Phillips, a local milk-driver, to the list late yesterday.

Phillips will battle the boys in the 135-pound class. Although the milkman's entry is not unknown in these parts, he is said to have a good ring record in the amateur ranks in the Midwest. Before coming here he boxed for a Denver club. All of the boxers entered in the tourney will be examined by A.A.U. physicians before they will be allowed to box, it was announced yesterday. Three referees will handle the boys in the bouts during the tournament. Ernie Clarke, Lieut. Jack Kennedy and "Duke" Kenworthy will be the officials in the ring.

Those in charge of the tournament for the A.A.U. are: Charley Keppen, chairman; George Adair and Les Henry, timekeepers; H. M. Walker and Fane Norton, judges. The other officials are Charles Pollock, George Eastman, Jay Welton, Clayton Frye and Dewitt Van Court.

HANK SEVEREID MAY BUY LINCOLN OUTFIT

DES MOINES (Iowa) Jan. 28. (AP)—Henry (Hank) Severeid, catcher released recently by the New York Yankees, is considering purchase of the Lincoln (Neb.) Western League franchise.

BROWNING, JONES TO GRAPPLE

Daro Signs Heavy Boys for First Wrestling Clash of New Year at Olympic

Jim Browning, Kansas farmer boy wrestler, will collide with Paul Jones of Houston, Tex., in the main event of Lou Daro's opening wrestling presentation of 1927. The muscular boys will trade headlocks and toe holds on February 9 at the Olympic Auditorium when Mona. Daro will reintroduce the pastime of anatomical distortion which has been somewhat dormant since the rotund promoter underwent an operation for removal of a bone in his nose, a short time ago.

Browning wrestled several times when here two years ago. He was a big card with the fans at that time. A recent match with John Pesek at Oklahoma City, in which the Kansan received a draw in a furious tussle with the "Tigerman," indicates that the young heavyweight has improved since then.

Daro needs but to secure an opponent for Frank Judson, the Harvard wrestling coach, to complete his card. Matty Matsuda, Japanese welterweight king, will trade holds with Pete Vocino of Italy and Russell Vis of Los Angeles in matched with Royal Van Deusen of San Diego in two other bouts.

PURGED STARS SEEK NEW JOBS

(Continued from Eleventh Page)

town, S. C., where he is duck hunting.

DIDN'T RESIGN

"I have never resigned from the Detroit club and that club does not hold my resignation," he said, "but I have been released by that club." Cobb said he had received a number of offers and it probably would take him some time to decide which was the best one.

"I fully intended to retire permanently," the Georgia peach continued, "but since this thing has come up I have decided I will have to go back and have one more big year."

He expressed confidence in his ability to "play baseball with the best of them."

"I was innocent of the charges and knew I would be cleared," said Ty in commenting on Landis's ruling. "Words fail to express by happiness over my vindication. I have suffered deeply, but never lost hope that evenfully right and justice would prevail. I wish to thank from the bottom of my heart the baseball fans, the newspapers, sporting writers and all my friends for their wonderful confidence in me.

"For twenty-two years I have given my all to baseball. I am supremely happy to know that what I gave was not given in vain."

BALL SEEKING GEORGIA PEACH

ST. LOUIS, Jan. 28. (AP)—President Phil Ball of the St. Louis Browns, announced today he had telegraphed Ty Cobb, former Detroit manager, asking if he would play with the Browns.

GRIFFITH HOLDS TRIS'S OPTION

TAMPA (Fla.) Jan. 28. (AP)—Tris Speaker has promised to sign no other contract until he considers an offer to join the Washington American League club as center fielder, Clark Griffith, owner of the Senators, declared after a long-distance conversation with the former Cleveland manager in Philadelphia tonight.

SWIMFEST FOR IOWA

CHICAGO, Jan. 28. (AP)—The national collegiate swimming championships will be held at the University of Iowa, Iowa City, April 15 and 16, Fred H. Luehring, director of athletics at the University of Minnesota, announced today. Luehring is chairman of the swimming rules committee.

OBSERVATIONS

BY THE INNOCENT BYSTANDER
BILL HENRY

WITH the scramble at Wrigley Field tomorrow between the hirelings of Brick Muller and Red Grange, the gridiron season will pass on into history. As far as professional football is concerned the public, players and promoters alike all learned something. It was pretty well demonstrated that the dear old populace didn't give a whoop for ordinary professional football in which local talent participated. The California Professional League was a decided flop. On the other hand, it was demonstrated that the public would turn out in reasonably large numbers for anything in the way of a professional contest that featured national celebrities, such as George Wilson, Ernie Nevers, Brick Muller and the one and only Red Grange. A carefully arranged schedule of post-season pro football next year might pay pretty well. Meantime a lot of folks will be out tomorrow to find out whether that was a fluke victory Muller won a couple of weeks ago, or not.

* * *

There ought to be considerable popular interest in the proposal of Charley Paddock to try to crack the world's record for 220 yards this season. Charley was a good deal of a star a full ten years ago and has kept right on running, on and off, with great success. But it would be a most remarkable thing, indeed, if he should succeed in breaking that famous mark at the end of more than a decade of sprinting. Last year's feat of setting a new 100-yard mark was sensational enough, but to come back again this year and do the same thing in the furlong, would be even greater.

* * *

We're wondering what Knute Rockne will do next year in regard to quarterbacks. We note that Art Parisien, the poisonivy kid as far as U.S.C. is concerned, has decided to go to Boston College next year, which removes the only veteran signal yeiper remaining. Red Edwards, after three years' service, graduates, while Riley, the little flea, who scored the first touchdown, does likewise. Riley wasn't good enough three years ago to be brought out to the coast when the Irish played Stanford. The demon Scandinavian coach, however, is accustomed to such crises and will probably produce somebody better than any of the above-mentioned.

* * *

Judge Landis seems to have finally arrived at the conclusions reached by everybody else in the world some weeks ago with regard to Messrs. Speaker and Cobb. Everybody thinks that Cobb and Speaker are quite innocent and that even if they weren't, it wouldn't do any good to begin hurling mud at this late date. The judge's decision demonstrates that if you give him time to read the newspapers and find out what public opinion is, he can arrive at a fair conclusion. The only time he acts with speed is when posting for a photographer.

BRADSHAW AND IMLAY CLASH

(Continued from Eleventh Page)

start, will play quarterback for "Red" Grange's Yankees.

The two little fellows are much alike, and yet they are different in many respects. As far as running goes, there is little to choose between the two. Imlay, to our way of thinking, is a wee bit more speedy. Bradshaw, however, is slightly harder to bring down than "Tut." Each is a star at sneaking through small holes in the line and then branching out on wide end runs. Each runs with head up, looking around for another avenue down which to dart.

Imlay passes with his right hand, Bradshaw with his left. Muller has been hailed as the passing wizard of all time, but it is "Tut" who does the tossing for the Bucs, Imlay throwing only when "Buck" Shaw is always watching "Brick." Bradshaw excels at returning punts; so does Imlay. It isn't often that either signals for a fair catch.

Jimmy is the lightest, weighing only 145 pounds. He has very small ankles and a somewhat drawn face which indicates that pro football has been pretty much of a grind. Imlay scales in the neighborhood of 155 pounds. He looks smaller than Bradshaw, however, for "Rabbit" is the taller of the two. Jimmy never uses a headgear while playing. He has black hair and it's generally waving in the breeze.

Imlay captained California's team in 1926. Bradshaw completed his collegiate career at Nevada in 1923, playing his last football in the fall of '22.

Jimmy always caused California teams a lot of trouble. The year after Bradshaw got through Nevada held the Bears to a scoreless tie. Imlay was a sophomore at that time and well remembers the game. That and the scoreless game with Washington and Jefferson were the two blots on California's otherwise perfect record for five years.

Imlay and Bradshaw met on the gridiron for the first time last Sunday in San Francisco when George Wilson's team, with Jimmy at quarterback, defeated Muller's outfit, 17 to 0. Naturally "Tut" wants revenge tomorrow.

R-SLOOPS RACE OFF SAN PEDRO

(Continued from Eleventh Page)

water yesterday morning. She is a beautiful mahogany job and is expected to prove one of the fastest craft of her type afloat. The Gallianos will have to step some, however, to beat Tommy Lee's Pirate, also a Geary design, and Pierpont Davis's Patricia.

Lee's Pirate proved her worth last year when she won the San Diego Lipton Trophy during the Southern California Yachting Association regatta at Newport. The "Pat" won the trophy the year before at Santa Barbara and the two sloops are evenly matched, which makes winning a real test of seamanship.

Churchill will have to be careful with the Galliano in order not to strain her hull and to break in his sails properly. Everything points to a mild day with light winds, however, and all the R's should be at their best in light to medium breezes. The course from Point Fermin buoy to Long Beach furnishes a real test for the skippers and some close going should result.

SERAPHS GET NEW TWIRLER

(Continued from Eleventh Page)

Field makes a fast-ball pitcher very effective in the local lot.

The addition of Moss and Bill Piercy, both speed-ball pitchers, to the Angel mound staff means that Marty Krug will be able to mix 'em up on the opposition, varying the fast ones with the fantalizing slants of Doc Wright and "Oil" Hamilton.

The Angels also announced yesterday that they had signed five young pitchers who will report for tryouts at Wrigley Field February 14. The green-pea flippers are Louis McGowan, Harry Martin, Clifford Perry, Bill Brown and "Chief" Kilbuck. Kilbuck, a big Indian southpaw, comes from the Haskell Institute. Stanley Pillette, a young infielder, who is a brother of Herman and Ted Pillette, also has been signed by the Seraphs.

TILDEN PLAYS IN CITY MEET

(Continued from Eleventh Page)

Baker; Lindsay and Mahoney vs. Wales and Allen; Miss Williams vs. Miss Malin; Miss Jessup vs. Miss McGregor; Mrs. Neville vs. Miss Gladman; Miss Robinson vs. Miss Neel; Miss Trotter vs. Miss Reed; Miss Ford vs. Miss Taylor.

10 a.m.—Mrs. Bundy and Doeg vs. Miss Owens and Hawks; Miss Trotter and Alley vs. Miss Nelson and Reed; Miss Williamson and Gershbaff vs. Kaeufeld and partner; Masters and Wimmelmann vs. Myers and partner; Strachand and Wales vs. Miss Granger and Patten; Miss Davis and Craig vs. Miss Hoyt and Hardy; Miss Ford vs. Miss Cook.

11 a.m.—Winner Mrs. Bundy and Doeg vs. Owens and Hawks vs. Miss Trotter and Aller vs. Nelson and Reed; Miss Gladman and Kaiser vs. winner Miss Williamson and Gershbaff vs. Kaufeld and partner; Miss Williams and partner vs. Patten and Koehler; Bubler and Roberts vs. McMillan and Robinson; Pesotta and Ordway vs. winner Morehead and Wales vs. Granger and Patten; A. Mellon vs. D. Hill.

12 noon—Winner Mrs. Owens vs. winner Masters and Wimmelmann vs. Myers and partner; Griffith Snyder vs. Miss Myers and partner; Dean and Taylor vs. Yates and Bradshaw; Tildsley and Hoch vs. Reed and Wachob; Wagner and Bundy vs. Osborne and Osborne; Meade vs. Peterson.

1 p.m.—Peterson and Bellamah vs. Albert and Whitney; Robinson and Shaw vs. Simon and Artman; Vis and Hopkins vs. De Lora and Yarbrough; Mrs. Wagner vs. winner Lindner and Mahoney vs. Wales and Alger; Clancy and Saunders vs. winner Wagner and Reynolds vs. Hamilton and Hamilton; Mrs. Mellon and Mrs. Porter and Alexander; Robbins and Peterson vs. Mrs. Bundy and Miss Wagner; Mrs. Wachob vs. Hunsiker and J. Rowe; Hester and Cuenin vs. Reed and Parsons.

1 p.m.—Wilder and Harwood vs. winner preceding doubles match; Stauber and Robben vs. Price and Dowling; Bristol and Saunders vs. winner Rumsey and Bellamah vs. Albert and Whiting; Marsh and Meyers vs. Patterson and Hamilton; Mrs. Mellon vs. winner Tildsley and Hoch vs. Reed and Wachob.

1 p.m.—Hoyer vs. Rotwein; Neville vs. Neel; Mahoney vs. Wolff; Mrs. Mellon vs. 2 o'clock play again at 2.

2 p.m.—All winners of 2 o'clock play again at 3.

GROUND BREAKING FOR CLUB PLANNED

Ground breaking for the $600,000 home of the Wilshire California Athletic Club on First street near Vermont avenue will take place on February 22, it was announced yesterday by the board of governors, with a program appropriate to Washington's Birthday. Architect Saul H. Brown's designs for a complete clubhouse will be rushed to afford an early opening of the club.

COLIMA MAY MEET LOMSKI

Bert Colima and Leo Lomski may meet again, after all. Their proposed rematch blew up five different times. But promoters have been offered some real fresh bait.

Yesterday Dutch Meyers offered to guarantee Lomski $8000 in a return fight here in Los Angeles. Both Lomski and his manager, Eddie Eicher, are in the north.

Lomski knocked Colima out at the Seattle ball park about a year ago. Colima and Meyers declared they got a short count. Promoters in Los Angeles sought the rematch, but always some accident in training to the boxers prevented it being staged.

Polante Wins Novelty Race at Tia Juana

TIA JUANA RACE TRACK, Jan. 28. Polante, the good 3-year-old from the Nevada Stock Farm stable, surprised with a return to good form this afternoon, to win the Novelty Handicap at seven furlongs, feature of the afternoon's race program.

It was a two-horse race from the start with Runolathe fighting it out with the Nevada youngster from the start. The Irwin horse caught Polante in the stretch but Jockey R. Peterson chided on his mount and he came on to win. Runolathe got the place and Architect, the favorite, the show.

Polante, winner of the Tia Juana Futurity last year, dashed the seven furlongs in 1.26 1-5, within two-fifths second of the track record. The Atheling II colt is eligible for both the Coffroth Handicap and the Tia Juana Derby.

On recent workouts the horse was cut a third in the Coffroth future book and after yesterday's victory there was no further plunge. The results:

First race, claiming, 3 years and up, five and one-half furlongs, purse $600—Lady Mac (Hammet) won, Nan McKinley (Swift) second, Cross Flodder (Elston) third. Time, 1:07 3-5.

Second race, claiming, 3 years and up, five and one-half furlongs, purse $600—Assault (Hammet) won, Fiery Rose (Pendergrass) second, Phyllis Gentry (Peterson) third. Time, 1:06.

Third race, one mile—Mesquakie (Diaz) won, Franklin II (Collins) second, King (Peterson) third. Time, 1:43 3-5.

Fourth race, the Novelty Handicap, seven furlongs—Polante (Peterson) won, Runolathe (Hostwaitz) second, Architect (Baker) third. Time, 1:26 1-5.

Fifth race, mile and seventy yards—Pearl Rose (Peterson) won, Lassen (W. Murphy) second, Kingscore (Dolan) third. Time, 1:45.

Sixth race, mile and one-sixteenth—Sixteen Bottom (Pernsley) won, Araby (Elston) second, Protector Lore (Wallis) third. Time, 1:47 3-5.

Seventh race, five and one-half furlongs—Sheik Grover (Elston) won, Lillian L. (Dreyer) second, Pat's Lou (Peterson) third. Time, 1:07 1-5.

Eighth race, claiming, five and one-half furlongs—Knighthood (Tuthill) won, Radar Lass (McClair) second, Shasta King (Schwartz) third. Time, 1:08 3-5.

Ninth race, distance course—Kingcore (Aranda) won, Ray Schee (Peterson) second, Pitcher (Craigmile) third. Time, 1:36.

CITRUS WINS FROM MONROVIA QUINTET

Citrus Union High School defeated Monrovia, 35 to 8, yesterday in easy fashion, in a basketball game. Pierce, with twelve digits, was high-point man for the winners. The winning quintet held the Monrovia squad to three baskets throughout the contest. The victory put Citrus in undisputed possession of first place in the league with four games yet to play. Lineups:

Citrus (35)		Monrovia (8)
Trafflis (3)	F.	Mahaney (4)
Williams (10)	F.	McDermott (2)
Pierce (12)	C.	Hoyt
Smith (3)	G.	Nevill (1)
Howe	G.	Willard

SCORE BY QUARTERS

Monrovia	1	3	2	2—8
Citrus	4	9	7	15—35

Substitution—Citrus: Manning (6) for Trafflis.

GREAT MATCH RACE FOR MOTORBIKE FEATURE OF ASCOT BILL

Twenty-five-Mile Event Scheduled on Program February 6

The announcement by Fred MacDougall and Lore of a twenty-five-mile amateur motorcycle match race as a feature of the program at Ascot Speedway [illegible] afternoon, February 6, has become the occasion of inquiries to [illegible] regarding the conditions of the match and the details will be given out to the contestants.

Freddy Wade, welter champion, has been [illegible] since he was eliminated [illegible] title and promises to [illegible] the finest shape [illegible] Nearly fifty of the [illegible] in the West will go to [illegible] competition with Wade.

MAPLE LEAFS TAKE ON RANGERS TO[illegible]

Having defeated each other's previous starts during the season and having worked playing form, the Maple Leafs and Rangers of the Ontario Hockey League will [illegible] and "rubber" game.

These two teams started [illegible] and have come [illegible] 4-3 game, last game [illegible] of beating them out. [illegible]

WICHITA (Kan.) Jan. 28. (AP)—Albert Colvard, outfielder [illegible] Miami Club of Arizona this [illegible] has been signed to play [illegible] Wichita baseball club of the [illegible] League.

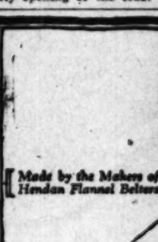
PEERLESS
Two New Pea[illegible]
Six-Cyl. Sedan
Big Six 90 $[illegible]
Smaller Six 80 $[illegible]
(prices f.o.b. factory)
and Peerless must be built better than these

Keeps hair in place
Prevents baldness
Glo-Co[illegible]
Glo-Co[illegible]

HOLLYWOOD LEGION STADIUM BOXING

KE M'TIGUE ANNEXES BOUT

(Continued from Eleventh Page)

[illegible] years chiefly as a cautious, [illegible] boxer.

[illegible] was sweet revenge for the [illegible] Michael," who more than [illegible] accounts for the fight he [illegible] Berlenbach in 1925 and with [illegible] world's light-heavyweight [illegible]ship.

NO TITLE AT STAKE

[illegible] title was at stake tonight, but [illegible] effectually removed Berlenbach from the ranks of contenders [illegible] the heavyweight division. It [illegible] only the second knockout Berlenbach has sustained in the professional ring. Oddly enough, both of [illegible] attacks have been four-round affairs. Jack Delaney administered [illegible] in 1924.

[illegible]though Berlenbach has been [illegible] steady favorite before, [illegible] money was freely wagered [illegible] the men entered the ring [illegible], and McTigue promptly [illegible] why this was so. [illegible] with cool skill, yet taking [illegible] aggressive consistently [illegible] hammering over his right [illegible] opening with the quickness [illegible] of Delaney, McTigue had Berlenbach on the defensive.

[illegible]s long layoff from the ring [illegible] the light-heavyweight [illegible] Delaney, was in evidence in [illegible] timing and slow footwork. [illegible] was no denying the new [illegible] fire aroused in McTigue [illegible]. At close quarters McTigue was [illegible] Paul. He blocked Berlenbach's [illegible] powerful left hooks with craftily [illegible] steadily weakened his foe [illegible] overhand rights to the head [illegible] uppercuts to the chin that landed [illegible] smashing force.

STAGGERS TO CORNER

[illegible] one of these rights that sent [illegible] on his heels in the closing [illegible] of the third round, then [illegible] forward to a sitting position, [illegible] sounded before a count [illegible] but Berlenbach staggered as [illegible] to his corner.

[illegible] leaped to the attack with [illegible] fury in the fourth, and soon [illegible]bach reeling, bleeding [illegible] mouth and punch-drunk [illegible] flurries of blows. Twice [illegible] went down for counts of [illegible] time he barely was able [illegible] his feet.

[illegible] managed to do so, but [illegible] feebly and hung on desperately. Mike cornered him [illegible] ripped over two swift [illegible] to the left side of the [illegible] other to the chin. Paul [illegible] instinctively throwing [illegible] arms and grasping his opponent around the legs as he crumpled [illegible] was palpably unable to rise [illegible] the referee, Kid McFarland, [illegible] the fight.

[illegible] was in a turmoil and [illegible] McTigue as he left [illegible] advantage McTigue con[illegible] in weight. He scaled 160 [illegible]'s 177. The official paid [illegible] was 17,747, and receipts [illegible]

[illegible]-round semifinal resulted in [illegible] between Yale Okun, New York [illegible], and Eddie Huff[illegible] Jersey, from 7 to Angeles, [illegible] Coast.

WHERE TO DINE

NEW HOTEL ROSSLYN
HART BROS., Proprietors — 5th and Main Sts.
50c LUNCHEON 50c — 50c DINNER 50c
Served Today, 11:30 a.m. to 2 p.m. — Served Today, 5 to 7:30 p.m.
SOUP — Puree a la Jackson — SOUP — New Bean Soup, Army Style
RELISHES — Ripe Olives, Green Onions, Radishes, Pickles — RELISHES — Ripe Olives, Green Onions, Radishes, Pickles
ENTREES — Broiled Fish and Hollandaise Sauce; Browned Short Ribs of Beef; Baked Roast Beef Hash, with Poached Egg; Fried Calf's Liver with Onions; Chipped Beef in Cream, on Toast; Fricassee of Lamb with Rice; Corn Pudding with Kosher Beans; Vegetarian Lunch, Rosslyn; Individual Baked Pork and Beans — ENTREES — Boiled Fish with Egg Sauce; Braised Short Ribs of Beef; Breaded Veal Cutlets, Tomato Sauce; Minced Chicken, with Noodles au Gratin; Ham Hocks with Young Cabbage; Special Club Steak, Mushroom Sauce; Vegetarian Dinner a la Rosslyn; Individual Baked Pork and Beans
ROASTS, STEAKS AND CHOPS — Roast Prime Ribs of Beef, au Jus; Roast Leg of Mutton, with Dressing; Rib Steak, Sirloin Steak, Liberty Steak; Mutton Chops, T-Bone Steak 25c Extra; Lamb Chops 25c Extra; Tenderloin Steak, 50c Extra
COLD MEATS — Assorted Cold Meats, Potato Salad; Cold Corned Beef, Potato Salad; Boneless Herring or Norwegian Sardines; Potato Salad; Beef, Pickled Lamb's Tongue, Ox Tongue
COLD MEATS (INCLUDING POTATO SALAD) — Assorted Cold Meats, Cold Corned Beef; Boneless Herring, Beef, Ox Tongue; Pickled Lamb's Tongue, Norwegian Sardines
VEGETABLES — Spinach, Mashed Potatoes — VEGETABLES — Creamed Cauliflower, Baked Potatoes
SALADS — Shrimp Bean Salad; Lettuce Salad, Lettuce and Tomato Salad — SALADS — Shrimp Bean Salad; Lettuce Salad, Lettuce and Tomato Salad
DESSERTS — Peach Pie, Cranberry Pie, Apple Cobbler; Vanilla Ice Cream — DESSERTS — Apple Pie, Cream Pie, Pear Sauce; Vanilla Ice Cream, Cake
DRINKS — Coffee, Tea, Ice Tea, Milk, Buttermilk — DRINKS — Coffee, Tea, Ice Tea, Milk, Buttermilk

FRANK SEBASTIAN'S COTTON CLUB CAFE
Washington Blvd., Culver City
Now starring Carolynne Snowden in her Creole Revue—"The Creoles Nights in Spain"—Featuring Prince Mick, Birnie Mitchell and cast—W. Hinkins and Tin Can Henry's Dixieland Orchestra.
Under personal supervision of Frank Sebastian. Phone ELkpto 0111.

"A DRIVE WORTH TAKING" To LA TAVERNA On the Foothill Boulevard AZUSA "AND A DINNER WORTH EATING" — 6 Course ITALIAN DINNER $1.00 — No Cover Charge Good Music

Europa Cafe
972 South Vermont. DRexel 1578.
The Leading Italian-French Restaurant
Service Table d'Hote or a la Carte from 11 A.M. to 12 P.M.

CAFE LA BOHEME 8614 SUNSET HOLLYWOOD DANCING EVERY NITE

The MONTMARTRE Cafe of Hollywood

VERNON with Jack Ramos Jr. and Orchestra DANCING

Polly's Cheerio Tea Room
6234 SO. HILL—SECOND FLOOR
Wonderful Dollar Dinner—5 to 8 p.m. Luncheon 50c and 75c and a la carte. De Luxe Sunday Dinner, $1.25—5 to 8 p.m.

CLIFF DWELLERS
Already famous for their incomparable Chicken and Squab Dinners, $1.25 (No Cover.) Entertainment. 3351 Beverly Blvd. (4 blks. east of Vermont)

CARTHAY TEA ROOM
Opposite Carthay Circle Theatre
Lobster, Steak, Turkey or Chicken Dinners, $1.00. Lunch 50c and 75c. Matinee Parties a Specialty. Reservations Phone OXford 3710.

Marcell Inn
WEST ALTADENA
Phone Sterling 2548
Excellent Cuisine
Luncheons—Teas—Dinners
Dancing Evenings

MARTINI GRILL
French and Italian Cuisine
Luncheon 75c—Dinner $1.50 Also a la Carte
Open from 11:30 a.m. to 11 p.m.
3970 West 7th St., Corner Vermont Ave. WAshington 2456. Louis Martini, Prop.

ITALIAN VILLAGE
423 W. 8th St.
Dining, Dancing, Entertainment During Lunch, Dinner and Supper. Complete Buffet Lunch, 50c, from 11:30 to 2:30 p.m. Complete Buffet Dinner, $1.00, from 5:30 to 8 p.m. Come! You'll like it!
No Cover Charge at Any Time

GREENWICH VILLAGE CAFE
6738 Hollywood Blvd. Phone GRanite 8951.
HOLLYWOOD'S ONLY COLORED JAZZ BAND
Bessie Matthew's Louisiana Orchestra, special colored entertainment. Dancing continued every Friday. Dinner, $1.75, $1.50 and $1. Also a la carte. No cover charge.

SANROMAN CAFE
109 N. Spring St.
We Serve the Best Spanish Dishes in Town
Our Specialty:
CHILI CON CARNE AND ENCHILADAS
Orders Taken Out If Desired
Open Till Twelve. Tel. MUtual 8609.

Battle Tonigh

MOTORBIKE FEATURE O ASCOT BI

Twenty-five-Mile R Scheduled on Program February 6

The announcement by Promo MacDougall and Lutz of a t five-mile amateur championsh sorbike race as a feature of thi gram at Ascot Speedway Sunda ernoon, February 6, has bee scores of inquiries to them reg ing the conditions of the ra a special meeting of motorbike who contemplate entering ha called for tonight at Ascot wh the details will be given out t contestants.

Freddy Voids, world's am champion, has been tuning up three machines at Ascot sin since he was obtained to defe title and promises to have hi the finest shape for the title. Nearly fifty of the fastest m in the West will go to the po competition with Voids.

MAPLE LEAFS TAKE ON RANGERS TONIG

Having defeated each other in two previous starts during the season and having reached mid playing form, the Maple Leaf Rangers of the California pro Ice Hockey League will clash h at the Palais de Glace for the and "rubber" games.

These two teams started a ti but have come strong in recent and last Saturday the Leafs ne held the leading Palais team 4-3 score, and came within i of beating them out.

WICHITA SIGNS COLTAN

WICHITA (Kan.) Jan. 28. (AP)— ert Colvard, outfielder with Miami Club of Arizona State L has been signed to play with Wichita baseball club of the W Texas League.

PEERLESS
Two New Peerless Six-Cyl. Sedans
Big Six 90 $180
Smaller Six 80 $139
(prices f. o. b. factory)
and Peerless now built better cars than these

Keeps hair in place
Prevents baldness
Glo-Co
Glo-Co

HOLLYWOOD LEGION STADIUM BOXING

White and heavy

MAN, get the class of it.. with plus sixes, bags o what have you, they're the Class of the Campus.

White Drill, Blue Denim, or Olive Khaki, as you prefer, in Genuine Stronghold Belter oat for Dollars less that you'd am they cost. Washable... world-beater for wear, a ck-out for comfort, you'll to go the limit to beat ter.

At Your Dealer's

've got- eir cost.

ghold COATS

ddock Seeks New World Record in Occidental-L.A.A.C. Meet

RLEY RUNS R MERCURIES

Human to Take Shot 250-Meter Mark

to Find Out if Old Speed Remains

Hang Up Spikes if He Fails in Attempt

...Paddock's future athletic ...hinge in the balance. This ...ppened yesterday when the world's fastest human announced that he would determine his track future on February 5, next at Patterson Field, when the Los Angeles Athletic Club track team clashes with the Occidental Tigers. In this meet Paddock will give himself the acid test when he will make the attempt to shatter world's record for 350 meters, ...equaled time unpaced. Paddock this distance for his tryout his speed and stamina.

...ward Charley will go after ...ard's own old. It was made by ...ie McPherson of Auckland, New ...aland, February, 1891. MacPherson ran 31 1-5s. Paddock, who ...ed down with a bad cold, is ...ing every day, so as to be in ...ood condition. He stated ...day that he has his eyes on the ...ld Games and if he finds ...e "flying Charley" of old ...ing every attempt to make ...ard soon in 1926. Paddock ...ds near the freak ...e will try on February ...the 300-meter mark, ...ed that distance in ...ll in a meet at Red...e had a field day and ...orld's records. He also ...ld-yard mark, with 26 1-5s.

...ard pointed out yesterday ...orld's fastest time for ...as made by a profes...Harry Hutchins, who is ...doing the distance ...Paddock's record is ...mark, and if he ...is as good as ever ...e will attempt ...Hutchin's mark. Paddock ...ard that he is as good ...ever he wants to give ...ational belligerents in ...ver as the cinderpath, ...e reason for the try...Field.

...sprinter is entering ...year on the cinder ...ing that time he has ...the United States in ...Games, and has broken ...records. His greatest rec...ds for the hundred. In announcement yesterday, ...ard out that he had run ...over 220 yards in two ...

...ace at 220 yards was at ...last year in a dual meet ...Mercury team and the ...The record Paddock is ...been attempted several ...national runners, including ...Dave Murchison, without

M'TIGUE NEXES BOUT

(Continued from Eleventh Page)

...ation chiefly as a cautious, ...

...the sweet revenge for the ...Kidder," who more than ...ounds for the fight he ...in 1926 and with ...light-heavyweight

...TITLE AT STAKE

...ue at stake tonight, but ...officially removed Ber...from the ranks of contend...heavyweight division. It ...second knockout Ber...sustained in the profes...Oddly enough, both of ...have been four-round ...Jack Delaney administered ...in 1924.

...Berlenbach has been ...favorite before, ...freely wagered ...he entered the ring ...McTigue promptly ...why this was so. ...cool skill, yet tak...aggressive consistently ...going over his right ...leading with the quick-...of Berlenbach, McTigue ...Berlenbach on the de...

...ing hopef from the ring ...the light-heavyweight ...was in evidence in ...ing and slow footwork. ...so denying the new ...crowned in McTigue ig...quarters McTigue was ...fight. He blocked Berlen...mild left hooks with crafty ...readily weakened his foe ...rights to the head ...to the chin that land...stinging force.

...RETS TO CORNER

...one of those rights that sent ...on his heels in the close...of the third round, then ...to a sitting position, ...before a count ...Berlenbach staggered as ...in his corner.

...jumped to the attack with ...in the fourth, and soon ...reeling, bleeding ...and punch-drunk ...shade of blows. Twice ...down for counts of ...time he barely was able ...feet.

...managed to do so, but ...finally and hung on des...Mike cornered him ...ripped over two swift ...to the left side of the ...other to the chin. Paul ...instinctively throwing ...and grasping his op...around the legs as he crum...completely unable to rise ...to referee Kid McPartland, ...fight.

...was in a turmoil and ...and McTigue as he left ...

...advantage McTigue con...in weight. He scaled 169 ...to 177. The official paid ...was 17,367, and receipts ...

...semifinal resulted in ...Tido Okun, New York ...and Eddie Huff...from Los Ange...

JOE M'CARTHY ENTHUSED OVER CHICAGO CUBS' FLAG CHANCES

JOE McCARTHY

CHICAGO, Jan. 28. (AP)—Manager Joe McCarthy of the Chicago Cubs arrived here today much enthused over the prospects for his club in the coming pennant race. McCarthy came from his home in Buffalo, N. Y., and will leave for Los Angeles tomorrow. He will remain there until the club arrives on February 27 before going to the training camp on Santa Catalina Island.

With the addition of Elwood English, $50,000 infielder from the Toledo American Association Club, Earl Webb, slugging outfielder of the Louisville club, and fourteen pitchers on the roster, McCarthy has high hopes of turning out a pennant contender from the start.

TOMMY HITCHCOCK TO APPEAR IN POLO TILT HERE TOMORROW

Southland fans will have their first chance to see the world's best polo player in action tomorrow when Tommy Hitchcock, the international star who is rated as a ten-goal man by the United States Polo Association, makes his appearance with George Moore's Monterey Cardinals in a game with the Midwick Big Four at Alhambra.

The tilt will give the fans the opportunity of seeing Hitchcock play against the best Midwick team that has turned out since 1924. In that year the Purple riders from Alhambra startled the polo world by winning the junior and open championships. Last Wednesday with Bedley and Carleton Burke riding as fast as the wind, the Midwick team grabbed the high goal championship of the Pacific Coast from Del Monte. Hitchcock will find himself up against the smartest players he has met this season from all accounts.

On Hitchcock's team will be George Moore riding in No. 1 position; Fred Roe at No. 3, and W. S. Tevis, Jr., at back. Tommy will face the field in No. 2 position. Moore is a southpaw player, one of the two now playing on the Coast, Hal Roach being the other. He is rated as a great interference player. This is just the kind of man Hitchcock wants on his team as Tommy can take care of the scoring end of the game. Roe is also a great defensive player and can be counted on to feed the ball to Tommy during the tilt. Tevis at back is rated as a five-goal man, and is one of the best horsemen on the coast.

Tevis is the author of several books on polo and polo mounts and he has some of the best-trained polo ponies in the world in his stable. The Midwick line-up will be Ted Miller, Elmer Boeseke, Eric Pedley and Carleton Burke, the most effective combination the club has had up in years. Pedley who covered himself with glory in the Del Monte game may be counted on to put up a dashing game. Burke is playing the best polo of his twenty-one years of the game.

Elmer Boeseke and Ted Miller are well known to coast fans. Boeseke's riding in the game with Del Monte when he covered Harry East, an international star to perfection, was as good as anything seen here in years. Miller is a five-goal man and is rated as good as the best of them at No. 1 position. The Midwick riders may have to spot the Monterey team several goals because of their rating.

BIG TEN ADOPTS RIGID CODE OF ETHICS ON RECRUITING

CHICAGO, Jan. 28. (AP)—A rigid code of ethics on recruiting prep-school athletes was adopted today by the committee of sixty of the western conference, and the four-year football schedule framed last week by the Big Ten athletic directors was approved and commended.

Each football candidate, the committee ordered, will be required to sign and abide by the code.

The conference, initiated by the university presidents, included six representatives from each Big Ten university.

The discussion of recruiting and proselyting, occupied the greater part of the day's debates, and resulted in the formulation of the code which embraced these five points:

"(1.) Scholarships, loans and remissions of tuition should not be awarded by universities on the basis of athletic skill, and the unofficial granting of financial aid to athletes by individuals and organizations, by alumni or otherwise, whose primary object in granting the aid in a particular case is the athletic of an athlete, should be considered unethical.

"(2.) Athletic directors and coaches should not, by initiation of correspondence, by distribution of literature or by personal interviews of their own seeking, endeavor to recruit athletes. It is legitimate for them to make speeches, or in response to inquiry, or in casual conversation to describe the advantages of the institution which they represent. Further they should not go. They should discourage questionable recruiting by alumni and students.

"(3.) Alumni and students, whether as clubs, fraternities, informal groups or individuals, should not only scrupulously follow the rule of conduct governing financial assistance set forth in the first paragraph, but should do all in their power to prevent its violation by others. They should vigorously oppose all such unreasonable or unfair reaching of prospective athletes as practically deprives the student of a free and deliberate choice of his university. They should recognize the truth, that any resort to improper methods is not a matter of loyalty, but disloyalty to their institution, and poor sportsmanship.

"(4.) General or field secretaries of alumni organizations should be particularly careful to refrain from improper activities.

"(5.) Prospective athletes should not be promised employment in or by athletic departments of the university. After matriculation, they may be employed to do necessary work, but they should be paid a regular and reasonable scale and should be required to give a full return in service."

The committee then voted that the conference be required to pass legislation to enforce the spirit of these resolutions, and that a form be drawn up which the student, in addition to declaring his eligibility, would be required to declare his observance of the spirit of the code.

The student caravans accompanying football teams were frowned upon, a resolution adopted placing the committee "on record as not favoring expensive migration such as may be harmful to the students' personal and academic success."

BEAR QUINTET BEATS TROJANS

(Continued from Eleventh Page)

generalship and from his position at forward contributed nine points to the Bear cause.

Line-up:

California—Watson, left guard (9.) R. Dougery, right forward (4.) Corbin, center (12.) J. Dougery, left guard (3.) Clymer, right guard (1.) Dixon, guard (0.) Fretcher, guard (0.)

U.S.C.—Hibbs, left guard (1.) Badgro, right guard (13.) Bruner, center (8.) Laraneta, left guard (0.) Lewis, right guard (2.) Drury, center (0.) Thomas, guard (3.) Bone, forward (0.)

Officials, O'Neil and Kay.

STANFORD FIVE DEFEATS NEVADA

STANFORD (Cal.) Jan. 28. (AP)—Stanford University's basketball team tonight defeated University of Nevada, 26 to 17. Score at the half-time was 12 to 8 in favor of Stanford. Bryant was high-point man for Stanford, with four field goals in about three-quarters of the game. Lawlor, Nevada guard, was high-point man for his team with four field goals. The two teams will meet again here tomorrow night.

BARRON AND PERRY HOOK UP TONIGHT

Dario Barron, champion of Mexico, will be introduced to Dave Perry, champion of Canada, in the main event at the Main-street A.C., tonight and then after a few preliminary remarks by Referee Johnny Schiff, the rounds of "punch" will be served.

Barron, the new-found idol of Mexican fans, has made a very sensational rise in his Los Angeles invasion and has bowled over his last eight opponents in handy fashion, while Perry, in his own start in this vicinity, knocked his Culver City opponent in the "creek" after three rounds of furious milling.

SAN DIEGO STATE IN WIN OVER LA VERNE

The San Diego State College cagers defeated the La Verne quintet, 32 to 23, in a Southern California Conference basketball game played last night at San Diego. Mott, with 12 points, starred for the Aztecs, while Lehmer hooped 11 digits for the Dunkards. The same fives play again tonight at San Diego. The line-ups:

San Diego State—Busch (4.) Mott (12.) Smith (2.) forwards; Carr (3.) Robb, centers; Cross (3.) Kopp (1.) guards. La Verne—Lehmer (11.) Boots (3.) Myers, forwards; Betts (3.) center; Sohrt (2.) Bohn, Dunlman, guards. Referee, Todd; umpire, Mashin.

JOHNSON DEFEATS RUSS

A. C. Johnson won over B. Russ in a three-cushion billiard match for the city championship at Stevens's billiard rooms last night by a score of 35 to 34.

LINCOLN FIVE TRIPS ROMANS

Railsplitters Cop Struggle by Score of 24 to 18

Van Pelt's Quintet Cinches Runner-up Cage Honors

Manual Arts Easily Upsets Jefferson Crew, 39-14

HOW THEY FINISHED
VARSITY

	W.	L.	Pct.
Hollywood	5	1	.833
Lincoln	5	1	.833
L. A. High	4	2	.667
Manual Arts	4	2	.667
Jefferson	1	5	.167
Polytechnic	1	5	.167
Franklin	1	5	.167

YESTERDAY'S RESULTS
Lincoln, 24; L. A. High, 18.
Manual Arts, 39; Jefferson, 14.

LIGHTWEIGHT

	W.	L.	Pct.
Manual Arts	5	1	.833
Hollywood	4	2	.667
L. A. High	4	2	.677
Lincoln	3	3	.500
Polytechnic	3	3	.500
Jefferson	2	4	.333
Franklin	0	6	.000

YESTERDAY'S RESULTS
Manual Arts, 13; Jefferson, 9.
L. A. High, 25; Lincoln, 8.

BY BOB RAY

Due principally to the brilliant work of Jim Samarin, chunky Railsplitter forward who accounted for thirteen points, Coach Hap Van Pelt's Lincoln cagers were able to defeat L. A. High, 24 to 18, in the Tiger gym yesterday. The Lincoln five wound up the season tied with Hollywood in the percentage column but the title went to the Foothillers because they defeated the Tigers, 34 to 27, earlier in the race.

In the other wind-up struggle of the City League basketball season, Motts Blair's Manual Arts Toilers thumped the Jefferson cagers by a 39-to-14 count.

Manual Arts won the lightweight championship, Coach Jim Blewett's Toilers upsetting Jefferson, 13 to 9, to finish up in the undisputed leadership. L. A. High's lightweights ran away from Lincoln, 25 to 9, in the other Class "B" struggle of the day.

The Lincoln-L. A. High struggle at times took on the aspect of a football game, with the Romans doing most of the rough stuff and generally getting away with it.

Neither side was able to score in the first eight minutes of play, and the first quarter ended scoreless. Samarin and Christensen got going soon after the second period opened and caged three field goals in rapid succession. About this time the Romans started sinking long shots, and by the time the half was over they were right behind the Tigers, 9 to 8.

A field goal by McDermott, who replaced Maring at forward for L. A. High, and two free throws by Bartcherer, put the Romans out in front at the start of the third period. Lincoln's attack then got under way and Samarin, Winfield and Trammell tossed in nine points to give the Tigers an 18-to-12 edge as the period ended.

Trammell opened the fourth quarter with another Lincoln basket. The Romans then started battling, and worked up to within three points of the Railsplitters. However, Samarin and Christensen caged a free throw and a field goal just before the game ended to clinch the victory.

VARSITY

L. A. High (18.)		Lincoln (24.)
Bransford (7)	F.	Christensen (6)
Maring	F.	Samarin (13)
Bartcherer (4)	C.	Lohin
Walbot	G.	Trammell (4)
McEatt (1)	G.	Winfield (1)

SCORE BY QUARTERS

L. A. High	0	4	4	6—18
Lincoln	6	9	9	0—24

Subs: L. A. High, McDermott (4.)
Referee, Daugherty; umpire, Frampton.

LIGHTWEIGHT

L. A. High (25.)		Lincoln (9.)
Friedman (4)	F.	Fiedle (4)
Cline (12)	F.	Manell
Shapiro (1)	C.	Biggs (4)
Shaiman (3)	G.	Chesnem
Jones (3)	G.	Shapiro

SCORE BY QUARTERS

L. A. High	6	7	9	3—25
Lincoln	1	3	3	2—9

Subs: L. A. High, Lee (1), Cooper, Kelly; Lincoln, Greco (1.) Blazzo, Blarbet.
Referee, Frampton; umpire, Daugherty.

MEHLHORN IN TIE FOR LEAD

(Continued from Eleventh Page)

team, but Speer won three holes for the pair. The Hagen-Speer card:

Out 444 434 543—35.
In 344 355 344—35—70.

Five teams finished just outside the money with 72's. They were: Bobby Cruickshank, Purchase, N. Y., and Clyde Cunningham, Houston; Tom Kerrigan, Mt. Vernon, N. Y., and Emil Mueller, San Antonio; Willard Hutchison, Oklahoma City, and Clarence Nordhaus, San Antonio; Harry Symons, San Antonio and Oasie Carleton, Houston, and Tommy Armour, Washington, D. C., and F. J. Kannatzer, San Antonio.

Most of the players regarded today's matches as a practice session for the $6000 open championship of the State. Pairings for this event, which will start at 8 o'clock in the morning, show that several star players will be grouped in threesomes.

Jack Burke of Houston, John Rodgers of Pittsburgh and Jack Speer of Houston will play in the first threesome that will draw a large gallery. Walter Hagen and Harry Cooper, who have been on an exhibition tour, were drawn in the same threesome with Jack Forrester of Short Hills, N. J., and Bobby Cruickshank of Purchase, N. Y., Tommy Armour of Washington, D. C., and Joe Turness, of Fairview, N. Y., will play together. Bill Mehlhorn of Los Angeles, a favorite on the basis of his play today, will be accompanied by Willie Hunter of Brentwood, Cal., and John Golden of Paterson, N. J.

The field will cover thirty-six holes Saturday and thirty-six Sunday to determine the winners of the $1500 first prize and the thirty minor prizes. Very little rain fell today and, while the course was slow, conditions were better than expected. Fair and warmer weather is predicted for tomorrow.

HOLMAN BEATS REDWINE

Bill Holman, the Hollywood Athletic Club squash champion, showed amazing form in winning two straight games from Kent Redwine in the semifinals of the Wallace MacDonald squash tournament, being staged at the Movie City club.

FIVE GIANTS HOLD OUT

NEW YORK, Jan. 28. (AP)—The list of New York Giants not yet under 1927 contract was reduced to five today when Pitcher Kent Greenfield and Outfielder Heine Mueller came into the fold.

SAN MATEO BLUE POLO TEAM WINS

Hugh Drury Leads Men to Snappy 16-0 Victory Over Artillery Team

DEL MONTE, Jan. 28. (Exclusive)—The San Mateo Blues, a seven-goal polo team coached, guided and chaperoned by the veteran Hugh Drury, today ran wild on the Del Monte field, overwhelming a low-goal Seventy-sixth Artillery team, 16 to 0. Drury has taken three youngsters, Ken Walsh, Len Howard and George Pool, has taught them the fundamentals of polo and, more important still, the importance of teamwork, and has brought forth a brilliant low-goal team.

Howard and Walsh played magnificent polo. Drury, a veteran of more than forty years of play, is going practically as well as at any time in his career. Drury single-handed scored six of his team's points. The Army four was quite outclassed in mounts as well as stick work. Howard has been dropped to back and unless the signs are all wrong will soon be winning his spurs in big company. Sunday the San Mateo Blues will meet the Eleventh Cavalry team captained by Maj. W. W. Irwin and at this time the Army will make determined efforts to wipe out today's defeat.

The summary: Seventy-sixth Artillery—Capt. A. Wilson, Lieut. A. R. S. Boddin, Lieut. L. H. Slocum, Lieut. B. R. King. San Mateo Blues, 16. Kenneth Walsh, 6; George Pool, 2; Hugh Drury, 6; Len Howard, 2. Referee—Lieut. D. H. Galloway.

NORMAN ROSS IS HONOLULU BOUND

Norman Ross, who came closer to the mainland than any other man in the Catalina Channel swim except George Young, will leave here today for Honolulu to rejoin his family. His wife is the daughter of a Honolulu business man and the "Big Moose" expects to remain there for several weeks before returning to Los Angeles, where he hopes to establish business connections. Rose's story of the Catalina swim, published exclusively in The Times last Sunday, made a big hit everywhere, and was particularly well received in Young's home town of Toronto, Can.

ALHAMBRA PREPS IN WIN OVER WHITTIER

Alhambra High School defeated the Whittier prep basketball team on the former's court yesterday by a score of 16 to 12. The Alhambra class B team won from Whittier in a preliminary game by a score of 14 to 9. The varsity line-ups follow:

Whittier—Crookes (f.,) 3; Misslin (f.,) 2; Hill (c.,) 2; Rich (g.,) 3; Lantreth (g.,) 0; Houser (g.,) 2.

Alhambra—Mohler (f.,) 0; Fulton (g.,) 8; Boyd (c.,) 3; Clemons (g.,) 5; Webster (g.,) 0.

Richfield Ice Hockeyites in Bid for Title

With three straight victories to their credit, and showing a burst of speed that has won a large following in local hockey ranks, Richfield's crack professional ice hockey six will make a bid for the leadership in the California Professional League Monday night at the Winter Garden Ice Palace, when they take on the Globe Ice Cream puck chasers.

The standings:

	W.	L.	Pts.
Globe Ice Cream Company	7	2	14
Richfield Oil Company	4	4	14
Winter Garden Maroons	1	6	2

Watch For
Hayward Thompson
"The Wizard of the Blindfold"
COMING MONDAY ON MOHAWK TIRES
Because MOHAWKS Go Farther!

HAYWARD THOMPSON
"WIZARD OF THE BLINDFOLD"
KINDLY ACCEPTED OUR INVITATION TO TELL *WHY* HE USES
QUAKER STATE OIL
FOR LUBRICATION OF HIS AUTOMOBILES
HIS STATEMENT WILL APPEAR IN THE TIMES AUTOMOBILE SECTION SUNDAY, JAN. 30th
QUAKER STATE OIL CO.
OF CALIFORNIA
1034 SO. FLOWER

© Mishkin, N.Y.

Everything to an opera singer centers down to protection of the voice; that stands to reason. So when it comes to smoking, I am very careful. Hence, I always ask for a Lucky, not merely because of its ever so rich flavor, but because of its extreme gentleness to my throat. This cigarette, I call my friend for, as a good friend should, it gives me rein to indulge my whims—even as to smoking without imposing a price.

Leon Rothier

The Noted Voice of Rothier
is Safeguarded by Smoking Lucky Strike —Because "It's Toasted"

THIS favorite of the Metropolitan Opera Company of New York City, Leon Rothier, like other men whose voices are their fortunes, seeks two merits in a cigarette—greater enjoyment and throat protection.

Lucky Strikes have become the favorites of men whose priceless voices thrill audiences, as they have with the millions, because, first, they afford *greater enjoyment*, and, second, they are certain not to irritate even the most sensitive throat.

The world's finest Turkish and domestic tobaccos, properly aged, perfectly blended, give them their richer flavor.

But in addition, a costly extra process—toasting for 45 minutes—develops the hidden flavors of the choicest tobaccos and at the same time removes all "bite" and harshness.

Smoke Lucky Strikes. They give added pleasure—you'll like them.

"It's toasted"
Your Throat Protection

FINANCIAL

NET PROFITS OF FAMOUS HIGHER

Earnings for 1926 Gain Over 1925, Lasky Reports

Increase in Annual Rate for Common Possible

Believes 1927 Will be Better Year for Industry

Earnings of the Famous Players-Lasky Corporation for the year ended December 31, last, were slightly higher than in the preceding year, and with the company just beginning to realize substantially on huge investments made during 1926, there is every indication that 1927 will be the most prosperous year in the corporation's history, Jesse L. Lasky, first vice-president, stated in Los Angeles yesterday.

While Mr. Lasky refused to commit himself on the company's future dividend policy, stating that announcements of that character would have to come from Adolph Zukor, president, he acknowledged that as long as the corporation's expansion program for the current year will not call for as large expenditures of capital as in 1926, and with profits looming higher, increased dividends are a possibility.

For the last seven years Famous Players-Lasky has been engaged in buying, building and leasing important theaters in the metropolitan districts of important cities all over this country and in foreign lands. At first this was done entirely out of earnings, without recourse to any outside financing. Since 1920 earnings on the company's common stock have averaged nearly $17 a share annually, and only the regular $8 dividend in cash has been paid each year, the remainder being put back into properties.

EXTRA PAID

However, in the past year the company made its first additional distribution to stockholders since 1920. In 1926 stockholders received $6 in cash, rights to subscribe to new stock worth about $5 a share, and 2 per cent extra in stock worth about $2.50 a share, making a total of $13.50 a share for the year.

Expenditures of the corporation for superpictures during 1926 were greater than in any previous year, Mr. Lasky said, more than $5,000,000 being expended for the three feature productions, "Old Ironsides," "Rough Riders" and "Wings." "Old Ironsides" has been showing in New York and Philadelphia in recent weeks and its western premiere occurred last evening at Grauman's Egyptian. "Rough Riders" will be shown in February and "Wings" is scheduled to appear in April.

"Further expansion of the motion-picture industry in 1927 can be looked for," Mr. Lasky said, "with better pictures being produced, larger theaters being built and more attention given to the educational value of films. We are now concentrating on an improvement in the quality of standard weekly change pictures and our laboratories are working toward the development of the stereoscopic process to give pictures depth as well as breadth and height."

CHAIN ADDED

The greatest achievement of the Famous Players-Lasky Corporation during 1926 in the way of expansion was the acquisition, in June, of a controlling interest in Balaban & Katz of Chicago. This consolidation places Famous Players as a predominating factor in the amusement industry, making it the greatest owner and operator of theaters in the world. Balaban's holdings consist of an interest in approximately 250 theaters and total assets of approximately $17,000,000.

There are fourteen foreign subsidiaries of the Famous Players-Lasky Corporation, covering every important country in Europe, the Orient and South America. The company's new theater in Paris will be opened shortly and the Plaza, recently opened in London, is the finest showhouse in England, he said. The company operates in Germany through a connection with the U.F.A. Company.

"With good pictures and finer houses to receive the support of the public, the motion-picture industry has nothing to fear," Mr. Lasky stated in summing up the outlook.

MARBLE DIRECTORS APPROVE NEW LIENS

COMPANY PLANS OFFERING OF $100,000 FIRST MORTGAGE CERTIFICATES

Plans for the issuance of $100,000 of 6½ per cent group first-mortgage certificates have been approved by the board of directors of the John M. C. Marble Company, subject to the approval of the State Corporation Commissioner, it was announced yesterday by William Carey Marble, president of the company.

Requests for authority to issue the participation certificates will be filed at once, and delivery made within thirty days of the issuance of the permit, the executive announced. Applications for considerably more than half of the total amount of the projected issue were received by the company before the preliminary arrangements for the certificates were completed.

Under the plan outlined, the certificates will be issued in denominations desired, and are to be marketed at par to net the full selling price. The projected issue is the fourth of its kind sponsored by the local organization, and will be listed officially as series "D."

DODGE PROFITS GAIN

Motor Car Sales for 1926 Total More Than $250,000,000

NEW YORK, Jan. 28. (AP)—Earnings of Dodge Brothers, Inc., for 1926 amounted to $6.46 per share of common stock, compared with $4.04 per share for the eight months of operation in 1925, and with $4.32 per share for 1925, including four months' earnings of a predecessor company, President E. G. Wilmer reported today. Sales aggregated $252,997,484, as against $216,841,868 in the year before.

The company's earned surplus increased from $9,841,969, at the beginning of the year to $25,571,388, at the end. The total number of passenger and commercial vehicles sold during the year was 331,764.

FINANCIAL INDEX

The following index will be found convenient for quickly locating information in this issue of The Times:

	Page
Bank clearings	15
Bond quotations	15
Business News	14
Building permits	16
Citrus fruits	15
Cotton	18
Coffee	15
Eggs, poultry (butter and eggs)	15
Flaxseed	16
Foreign exchange (money)	13
Grains	16
Live stock	16
Metals	13
Naval stores	15
Oil Field News	17
Produce, Los Angeles	14
Sugar	15
The Investor	14
Wall Street Paragraphs	17
STOCKS—	
Boston	18
Chicago	15
Los Angeles	15
New York Stock Exchange	16
New York Curb	15
New York Times averages	15
Salt Lake	18
San Francisco	15
Standard oils	15

London Daily Radio

BY ARTHUR W. KIDDY

[Copyright, 1927, New York Evening Post, Inc.]

LONDON, Jan. 28. (By Wireless)—The markets were cheerful today, helped by the favorable speeches made yesterday by leading bankers at the annual meetings of their institutions.

Investments were once more buoyant, while the main feature was the all-around character of the improvement, extending to the oils and the mining shares.

Chinese obligations were also fairly steady.

Stringency in the money market and buoyancy in stocks were the chief features of the markets here today; stocks were strong on the revival of hopes that the bank rate will be cut. This firmness was maintained right to the close. The feature of the foreigners was the demand for Rumanian, Chinese and Peruvian securities. South Australia borrowings here will be £2,500,000 of 5 per cents at 98 parity for conversion. It is reported that the New South Wales bonds to be sold in America will be on a basis of about 5 5-8 per cent. They could scarcely do better here. Exchanges were lifeless and steady, but rupee was easier.

Trade in Local Area Reported at High Level

With inventories completed, buying is increasing in most lines, according to the weekly review of local conditions reported yesterday by the Bradstreet Company. Collections are reported fair to satisfactory.

The hardware and electrical business is very good, and business in drug and confectionery lines is reported fair. Wholesale dry goods and women's ready-to-wear establishments report business fairly good with a satisfactory volume of future deliveries. In men's furnishings trade, better sales are reported than a year ago.

The automotive trade reports increased sales since the 1st inst. Crops and produce are finding a fair market with steadier prices. Ranch conditions are good.

BANK STAFF SHIFTS

J. H. Stevensen is Advanced to California's Head Office

Changes in the official staff of the California Bank were announced yesterday by T. E. Ivey, Jr., vice-president and cashier, following a meeting of the board of directors.

J. H. Stevensen, formerly manager of the Pacific Palisades branch of the California Bank, has been promoted to duties in the cashier's department at the head office. To fill the vacancy, J. S. McCain, formerly assistant manager at Southside branch of the bank, has been appointed manager of the Pacific Palisades branch.

GROWTH OF TITLE INSURANCE SHOWN

NEW YORK, Jan. 28. (AP) — Large growth in the field of title insurance in the United States is reported by the New York Title and Mortgage Company, 22,000 policies having been issued in 1926, an increase of 75 per cent over 1925. The company insured titles to property in 252 cities in twenty-four States during the year.

LIBERTY BONDS

(Quotations in dollars and thirty-seconds, furnished by the bond department, Bank of Italy.)

LOS ANGELES

	Bid.	Asked.
First 3½s	101-5	101-14
First 4¼s	103-5	103-13
Second 4¼s	103-17	104-25
Third 4¼s	101-3	101-13
Fourth 4¼s	101-20	101-28
Treasury 4¼s	110-16	110-23
Treasury 4s	106-16	106-27
Treasury 3¼s	102-11	102-20

SAN FRANCISCO

	Bid.	Asked.
First 3½s	101-5	101-13
First 4¼s	103-7	103-14
Second 4¼s	103-13	103-24
Third 4¼s	101-5	101-13
Fourth 4¼s	103-21	103-27
Treasury 4¼s	110-17	110-23
Treasury 4s	106-17	106-26
Treasury 3¼s	102-22	102-29

RUBBER MARKET

NEW YORK, Jan. 28. (Exclusive)—Factory buying in the early part of the session on the outside rubber exchange today sent prices up ¼c. Local spot was quoted at 23½c. The market was steady after the little spurt in the morning, with a number of inquiries but many traders seemed to be contented to wait for a better condition at London and the primary markets. London closed slightly better at 1/3½d, up ⅛d.

London stocks now total 55,660 tons, but, according to the London Financial Times, the stock has ceased to be a menace since it has become a more or less confirmed fact that a considerable portion is being held for the American account.

	Sept.	March.	June.	Sept.
Ribbed smoked sheets	.24¼	.23½	.23½	.46½
First latex crepe	.23½	.23⅜	.23½	.46½
Amber No. 2	.23½	.23⅛	.....	.....
Clean pale brown crepe	.24¼	.24¼	.....	.....
Para, upriver	.23¾	.....	.....	.....

DRIED FRUITS

NEW YORK, Jan. 28. (AP)—Evaporated apples (cutoffs) prime steady; options steady; prunes quiet; raisins steady.

RICHFIELD EFFECTS SAVING

Refunding Program and Conversion of Bonds Will Net Neat Profit; Warrants Exercised

BY EARLE R. CROWE

Richfield is one of the California oil companies that confidently expects to knock over a few records in 1927. Under the new name and the new capitalization the company has built a set of plans involving financing, production, marketing and refining that already has produced notable results, which should be cumulative in effect. The report for 1926 is expected to show net income about twice the amount of the previous year, and the management is now looking forward to duplicating this performance in 1927.

From the financial end, one or two important operations will be completed within the next few weeks. The first involves the refunding of 6½ per cent bonds by 6s and the second the retirement of the first installment of the 6 per cent serial notes of 1927-29, carrying stock purchase warrants. Under the first the company will effect an important saving, and the second opens the door to new additions of working capital.

BONDS CALLED

The refunding program, in round figures, saves about $400,000 for the company. The $5,000,000 convertible 6½s of 1933, under this program, are called for payment at 105 on March 1. The bonds, however, are convertible into common stock on February 18 at 25. Some of the bonds have already been converted, and the remainder the management estimates that one-half, or about $2,000,000 will be exchanged for stock, leaving another $2,000,000 subject to call.

On the bonds called for payment March 1, the company must pay a premium of 5 points, or $250,000, if the entire $5,000,000 were outstanding. Since only $2,000,000 will be presented, it is believed, the premium will amount to about $100,000. Right here there is a saving of $150,000 alone.

Through the refunding of 6½s with 6s the company pockets a cool $250,000. It works out this way: One-half of 1 per cent is saved each year by the difference in interest rates. The 6s run for nine years more than the 6½s, making 4½ per cent saved in this period, or $250,000 if the $5,000,000 6½s were outstanding for this length of time. In all $400,000 is saved through the convertible and refunding program.

SERIAL NOTES DUE

Aside from these operations, Richfield is continually receiving new additions to capital from the exercise of the stock purchase warrants attached to the United Oil 6 per cent serial gold notes. The warrants entitle holders to purchase eighteen shares of Richfield at 25 on any date prior to September 1, 1927, and various higher prices thereafter. A considerable number of the warrants have already been exercised, and more are expected prior to March 1, when $750,000 of the notes are called for payment.

From the speculative point of view the new $12,000,000 convertible 6 per cent bonds are of interest to the stock market and the holders of the bonds. The first conversion date is September 18, next, at $34.50. Speculators will assume that it will be in the interests of the company to have the stock selling at or above that price in order to induce conversion.

As James A. Talbot, president of Richfield, has already stated publicly, the company will report favorable progress in the 1926 annual report. Earnings are expected to show about $2.65 on the outstanding common after preferred dividends.

BANCITALY ADVANCES TO RECORD

Bank of Italy Moves Up Also to New High Mark; Oil Stocks Weak

Bancitaly Corporation and Bank of Italy featured trading on the Los Angeles Stock Exchange yesterday and advanced to new record highs for all time, following the announcement of the merger of Bank of Italy interests. Bancitaly Corporation showed the greatest volume in many weeks and added 4 1-8 points to the previous record high and closed 4 points net higher at 99 1-4. Bank of Italy was in demand at 575, a gain of 5 points over the record high established Thursday. Bancitaly rights soared 28 cents to 90 and closed 24 cents net higher at 86.

Oil stocks were generally weak. Julian Petroleum preferred continued to lead the activity of the group, but reacted 1-4 to 13 1-4. The common held at 2½. Union Oil of California closed fractionally lower at 53 3-8, and Associates held at 53½. Standard Oil of California lost ½ to 58½, and California Petroleum common was off to 31 1-8, 1-4 of a point net loss.

Los Angeles Investment was active at 2.92, a firm figure. Southern California Edison common developed weakness and sold off 1-4 of a point more to 32½, while the preferred issues were steady.

Morrison Development appeared on the board for the first time yesterday and sold at 6. Western Apex was the feature of the advance in the mines, adding 6 cents on reports of favorable progress at the mine and closed at 61. Simon Silver Lead was active, but closed 8 cents below the opening at 7. North Star lost ⅛ cent to 8½, and Boundary Cone to 7. Big Jim rallied 2½ cents to 44.

State Escrow Group Elects Officer Staff

Members of the California Escrow Association held their annual meeting Thursday evening and organized for the ensuing year by electing the following staff of officers:

W. M. Crandall, president; Wallace T. Rimpau, Fred W. Hawley and John F. Clark, vice-presidents, and W. J. Church, secretary-treasurer. The following were elected to serve as executive committee for 1927: E. J. Carson, R. S. Harris, S. G. Stewart and Martin Davis, Jr.

Preceding the election of officers an interesting discussion was given of the community property law by Municipal Judge Rosenkrans.

NEW BANK ANNOUNCES PERSONNEL

Emil Kirchner Elected to Head German-American, Now Being Organized

Emil Kirchner, widely known Los Angeles capitalist and banker, will become president of the new German-American Savings Bank of Los Angeles, it was announced yesterday following a meeting of the organization committee. Carl L. Schloessmann, secretary of the committee, and president of the Schloessmann Steamship Agency, was named first vice-president, and E. Zitzmann, at present cashier of the American Savings Bank of Anaheim, second vice-president.

Other officers chosen include: H. B. Kleinbach, auditor of the Title Guarantee and Trust Company, and Walter Brinkop, of Walter Brinkop & Co., vice-presidents; R. E. Gudemann, Jr., recently associated with the Union Bank and Trust Company, cashier.

Three additions to the directorate were named as follows: John C. Rendler, president, Underground Construction Company; Siegfried G. Marshutz, president, Marshutz Optical Company, and E. Zitzmann. In addition the completed board of the new bank includes:

A. L. Abrahams, Edward Brooks, Sr., Emil Brunswig, A. A. Walter, A. B. Haas, Charles Kaiowsky, C. H. Von Brown, A. Carman Smith, Ernest Grether, Joseph C. Spaeth, William Fox, Moses Hazeltine, Harry L. Hafner, William Kniekerbein, Emil Holtz, Peter Pantaleoni, Herbert Hartzell, Francis Moore, James F. Rothgeb and Dave F. Smith.

The new bank will begin operation at the southwest corner of Spring and Eighth streets, early in March, following alterations now being made. It will have a paid-in capital of $500,000 and a surplus of $125,000.

Cheerful Note Struck in Dun's Survey of Week

NEW YORK, Jan. 28. (AP)—Dun's tomorrow will say:

More definite evidences of expanding operations appeared in the closing week of January though the general level of commodity prices was lowered. During the month, however, there was practically an equal division of advances and declines in Dun's list of wholesale quotations, and hides, leather and textiles have been promoted by reason of their increasing firmness. Transactions in those commodities have been increasing except where a paucity of supplies has restricted dealings and sales of some kinds of cotton goods have exceeded output. The latter phase reflects the stimulus imparted to demand for fabrics by the low price for the raw material, and conditions in the industry generally not only disclose current improvement, but also more confidence in the future. On the other hand, business in steel, while recently of a large volume, has become more highly competitive, with further concessions in prices and a consequent narrowing of profit margins.

Weekly bank clearings $8,096,402,000, a decrease of 2 per cent from last year.

Trade Figures Analysis Given Out by Bureau

WASHINGTON, Jan. 28. (AP)—During 1926 more than 41 per cent of total exports from the United States consisted of manufactured goods, the Commerce Department disclosed today.

Manufactured goods shipped into the United States had a value only half as great as the exports of manufactures.

The analysis of trade figures for 1926 follows:

Exports. Raw materials, $1,261,422,000 for 1926 against $1,422,058,000 for 1925; raw foodstuffs, $335,054,000 against $317,894,000; foods ready for consumption, $503,028,000 against $573,753,000; partly manufactured goods, $655,906,000 against $661,663,000; manufactured goods, $1,956,118,000 against $1,843,894,000.

Imports. Raw materials, $1,792,965,000 in 1926 against $1,748,065,000 in 1925; raw foods, $539,687,000 against $494,800,000; foods ready for consumption, $417,377,000 against $423,906,000; partly manufactured goods, $804,165,000 against $755,085,000; manufactured goods, $676,496,000 against $795,733,000.

Final Payment on Mexico Debt Reported Paid

MEXICO CITY, Jan. 28. (AP)—Official announcement is made that the Mexican government has paid the last installment on the foreign debt for 1926. The sum has been turned over to the International Committee of Bankers, New York, in accordance with the terms of the Pani-Lamont agreement on Mexico's debt to the United States.

Several days ago the Mexican Treasury Department issued a statement that the unpaid balance of interest on the national foreign debt for 1926, which was due in New York on the 1st inst., would be sent to the International Committee of Bankers there as soon as confirmation was received of the sum due. The Treasury figures fixed the amount at $256,162.

BANCITALY NET PROFITS GIVEN

Earnings in Past Fiscal Year Reach $9,307,854.49

Dividends for Period Total Nearly $4,000,000

Official Staff for Ensuing Year Elected

Net profits of the Bancitaly Corporation for the period from January 16, 1926, to the 24th inst., amounted to $9,307,854.49, equivalent to $4.65 a share on the 2,000,000 shares of $25 par value capital stock outstanding, according to a statement made yesterday by A. P. Giannini, president, before the annual organization meeting of the corporation, held in San Francisco.

During that period of slightly more than a year, the corporation paid dividends on its capital stock aggregating $3,923,933.74, disbursements being made quarterly at the annual rate of $2.24 a share. Distribution was made on the basis of the old capitalization, and does not include the 250,000 additional shares now being offered to stockholders and to be offered later.

The invested capital of the corporation as of the 24th inst. was $92,636,382.61, consisting of $50,000,000 of paid-in capital, and $42,636,352.61 of surplus and undivided profits.? The corporation has approximately 20,000 shareholders scattered throughout the United States and foreign countries. The interest manifested in the stock is shown in its advance yesterday on the local exchange to a new record high of 99¼.

The officers of the corporation elected yesterday for the ensuing year include: A. P. Giannini, president; L. M. Giannini, executive vice-president; P. C. Hale, James J. Fagan, J. A. Bacigalupi, L. M. MacDonald, Walter Taylor, Dr. A. H. Giannini, vice-presidents; Leo. V. Belden, W. H. Snyder and W. E. Benz, assistants to the president; L. R. Sevier, assistant vice-president; George E. Hoyer, secretary, and A. H. Gibson, treasurer.

The board of directors include: J. A. Bacigalupi, Leo V. Belden, Dr. A. H. Giannini, H. C. Capwell, H. Carman, Lionel Perars, John J. Cavagaro, William H. Davis, P. J. Dreher, J. J. Fagan, A. P. Giannini, L. M. Giannini, Joseph T. Grace, P. C. Hale, Leroy Holt, John A. Logomarsino, L. M. MacDonald, J. A. Migliavacca, A. J. Mount, A. Perdini, N. A. Pellarano, James S. Cavagnaro, Dunning Rideout, Walter Taylor, R. B. Teefy and O. J. Woodward.

PRODUCE MARKET

(United States Bureau of Agricultural Economics.)

Trading was slow and the market dragged yesterday morning. Peas and Brussel sprouts were slightly stronger. Lettuce held steady. All other lines showed practically no change over yesterday.

APPLES — Washington, Idaho and Oregon—Winesaps, extra fancy, few, $2.25@2.50 per box; Spitzenburgs, extra fancy, $2.00@2.25; fancy, $1.75@1.85. Delicious, extra fancy, $2.75@3.00; Jonathans, extra fancy, $2.00@2.25 per box. Newtowns, extra fancy, $2.00@2.25; fancy, $1.75@1.85. Utah, Idaho, Washington, Jonathans, orchard run, mostly 2½(@2.75 basket; mostly $1.75@2.00; Romes, $2.50@3.00 cwt.; bell, $1.75@4.00. Washington, Idaho, Delicious, box, $1.00@1.50 cwt. Washington, Yellow Newtowns, common straight, mostly $1.50@2.25; gold storage, $1.50@3.00; common, storage, $1.00@2.00 cwt. Bellflowers, $1.50@2.75; few $3.00 cwt. Yuvalys, Delicious, $1.00@2.50 cwt.; few large, well colored, $3.00@3.50 per cwt. Oregon, Yellow Newtons, best, $3.50 per cwt.

ARTICHOKES—Central California, buns, 35c-50c, best mostly $1.75@2.25; 24s-100s, $2.00@2.75; poorer lower.

BANANAS—3c; ripes, 2½@3¼ per pound.

BRUSSELS SPROUTS—Central California, mostly 12@15; few fancy, 18 per pound.

BUNCHED VEGETABLES—Per dozen bunches: Beets, 35@55; carrots, 25; onions, 10@15; spinach, 25@30; turnips, 25@30; red radishes, 30@35; white radishes, 30@35.

CABBAGE—Local, $1.25@2.00 per cwt.

CAULIFLOWER—Local, Pearl, best mostly 30@45 per field crate; few fancy higher.

CELERY—Local, best, mostly $.50@3.00 per crate. Northern, best, $.75@4.00; ordinary, $.50@1.25 per crate. San Diego, best, $.75@4.00.

GRAPEFRUIT—Arizona, seedless, 80s-100s, $.75@4.00 per box. Imperial, 80s and larger, $.00@4.00; 100s, $.25@3.50. Central California, 80s-100s, $.00@3.25 per box.

LEMONS—Local, special brands, 300s-360s, 4.00@4.25 per box.

LETTUCE—Imperial, 4 dozen, mostly $.25@2.00; few, $.25; 5 dozen, mostly around $.75.

ONIONS—Sales Thursday: Stockton, sacked per cwt., White Globes, $.25@3.50. Oregon, sacked per cwt., yellow varieties, $.25@3.00.

ORANGES—Local, navels, all sizes, 4.25@4.50.

PEARS—Banning, Winter Bartletts, 50@75c per pound. Washington, Winter Nellis, mostly 2½@3; Kieffers, best 2@2½; soft 1 per pound.

PEAS—Central California, 20@22; Coachella, 20@22; Mexico, 17@18 per pound.

PEPPERS—Mexico, bells, mostly 10@13 per pound.

POTATOES—San Diego and Coachella, new stock, U. S. No. 1, mostly around 3; U. S. No. 2, 2½@3c per pound. Carlot sales Thursday: Stockton, sacked long whites, special brands, $.25; poorly graded, $.25. Nevada, sacked Burbanks, U. S. No. 1, $.50@3.00. Oregon, sacked Burbanks, poorly graded, one car, $.00; Idaho, sacked Russet, U. S. No. 1, $.75@1.50; undergraded, $.50@2.40.

RHUBARB—Local, buns Giant Cherry, $.75@3.00 per box.

RUTABAGAS—Washington, $.00@2.25, few $.50 per cwt.

SQUASH—Carlsbad, San Diego, Italian, $.50@3.50 per lug; summer, few fancy, $.50@4.00.

SWEET POTATOES—Turlock, Jumbo, best, $.50 cwt.; Nancy Halls, $.75@3.00. Local Nancy Halls, mostly $.25@2.50; large, rough, $.75@2.00 cwt. Arkansas, Nancy Halls and yams, 1.50 per bushel hamper. New Mexico, 1.75 bushel basket.

TANGERINES — Central California, 4@5 per pound.

TOMATOES—Mexico, originals, wrapped, mostly 2.00@2.25 per lug, repacked, 2.75; Hyas, local, 20@30 per pound.

CRUDE RUBBER DROPS

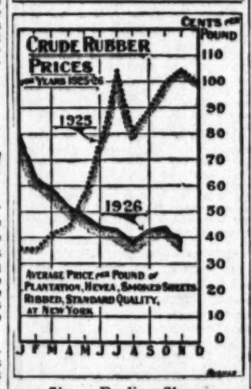

Sharp Decline Shown

Prices of crude rubber took a downward course last year from the heights reached in 1925, as a result of increased production and decreased demand.

NEW CUSTOMER ASKS LOAN

Australian Province Turns from Downing Street to Wall Street for First Time in History

BY PAUL WILLARD GARRETT

[Copyright, 1927, by New York Evening Post, Inc.]

NEW YORK, Jan. 28. (Exclusive)—For the first time in history New South Wales, a province of the commonwealth of Australia, has turned away from London to ask New York bankers for a loan. Flotation of a $25,000,000 issue by any foreign power on so favorable a basis as is reflected in a 5 per cent coupon, would always attract attention but, naturally enough, what interests Wall street most in the discussions of this forthcoming issue, is the new trend in foreign financing that it signifies.

What has happened in the field of international finance is plain to see. London gradually has been losing her position as the principal money market of the world and New York in increasing proportion has been winning its way to the front in a field once almost entirely unknown to it.

It takes no expert to see how the volume of foreign offerings here has grown since the war. Up to the time of the flotation of the Anglo-French loan a decade ago, the number of foreign issues that had been offered here was conspicuously small. Not until after the cessation of hostilities did the movement gain momentum. And now it requires only a glance to see the foreign list quoted daily in every newspaper is so long that on the bond page it consumes more than a quarter of the entire space allotted to the New York Stock Exchange transactions. Between 150 and 175 individual issues are quoted daily among the many listed foreign bonds, not to mention, of course, the numerous foreign bonds not listed, or the foreign stocks.

And yet it does not reveal the full importance to which the foreign group has attained, to say that on the bond page it represents a fourth of the number of lines since, in the markets of late, activity has been centered around the foreign posts. The list yesterday was fewer than a third of the entire bond transactions represented members of the foreign group. Over the course of years since the war a steady fire of criticism has been offered by conservative bankers against the expansion in foreign flotations, and quite properly, but it is difficult to find a group, strange as it may sound to say so, for which a better record can be cited than for the overseas bonds marketed here. Investors have approached the bonds sometimes with a warm and sometimes with a timid heart, but the first default in payment on any of these post-war loans marketed here is still to be recorded.

Gradually fears for the future of financing of this type have given way to a belief that flotations of the character are certain to continue on a large scale and that the best way for the American banker and investor to meet the situation is through a more thorough study of the conditions of these foreign borrowers. More than half of the world's gold supply is in our vaults and if the United States is to maintain its position as a large exporter of merchandise, the international balance of payments will have to be accomplished in some other way than through the shipment of goods from overseas. In part it will have to be accomplished through a shipment of capital from this country and, as it happens, the demand on for foreign stocks and bonds on the part of American investors is becoming more intelligent as it is becoming more persistent.

Ojai State Bank Control Bought by New Liberty

VENTURA, Jan. 28. (Exclusive)—The controlling interest, or a total of 746 shares of the Ojai State Bank of Ojai was bought yesterday by the newly organized Liberty Bank of America, it was announced today by officials of the Bank of Italy here. The consideration in the deal for the $700,000 institution was not announced.

The Ojai State Bank was organized in 1907. The Farmers' Bank of Camarillo, which recently became a branch bank of the Bank of Italy, is also to be placed in the Liberty Bank of America chain.

OPERATING INCOME OF RAIL GROUP DECLINES

NEW YORK, Jan. 28. (AP)—Aggregate net operating income of the first forty-four railroads to report December earnings was $51,538,459, against $57,269,225 in December, 1925, a decrease of 11.1 per cent, and compared with $78,843,189 in November, last. Gross revenues for the same number were $340,121,782, an increase of 1.5 per cent over December, 1925, but about $30,000,000 less than in November.

THE INVESTOR

Italy's Financial Policies Appear not to Compromise Position of Investor

BY RALPH HENDERSHOT

[Copyright, 1927, by New York Evening Post, Inc.]

NEW YORK, Jan. 28.—Indications are that Italy will be a large borower in this market this year. Already a number of new issues have been offered for public participation here and negotiations are understood to have been completed for many others.

For that reason investors in this country will virtually be forced to give some consideration to the new doctrine of Fascism, which has been adopted by Premier Mussolini and his followers. It would seem unwise for investors to loan money to Italy or any of her industries without first satisfying themselves that this new doctrine is not apt to stand in the way of repayment.

In the October issue of the International Conciliation is to be found the English translation of a speech delivered by Alfredo Rocco, Minister of Justice in the government of Italy, in which he explained rather fully the Fascist policy. His presentation may be regarded as authentic, as it has since received the official indorsement of Premier Mussolini. The booklet is published by the Carnegie Endowment for International Peace and should prove a worth-while investment at its price of 5 cents.

So far as the financial policies of the new party are concerned, there appears to be nothing in Mr. Rocco's speech which would indicate that the investor's position is unusually compromised by the new regime. He said in part of such policies:

"The suppression of private ownership of capital carries with it the suppression of capital itself, for capital is formed by savings, and no one will want to save, but will rather consume all he makes if he knows he cannot keep and hand down to his heirs the results of his labors.

"The dispersion of capital means the end of production, since capital, no matter who owns it, is always an indispensable tool of production. Collective organization of production is followed, therefore, by the paralysis of production, since, by eliminating from the productive mechanism the incentive of individual interest, the product becomes rarer and more costly.

"The recognition of individual rights is a part of the Fascist doctrine, not because of its individual bearing, but because of its social utility. It considers the economic development, and especially the production of wealth as an eminently social concern, wealth being for society an essential element of power and prosperity."

CONFIDENCE FIRMING ON WOOL MART

Higher Quotations for Heavyweight Staples is Stimulating Factor

BOSTON, Jan. 28. (AP)—The Commercial Bulletin tomorrow will say:

The opening of heavyweight staple goods by the American Woolen Company at a slight advance, generally about 2 1-2 cents a yard over July prices, and the strengthening tendency in the foreign markets has given added confidence to the domestic market and quotations are fully firm on the basis of last week's quotations, with some asking prices slightly dearer.

The broadening of the contracting movement in the West has been a mater of considerable interest in the trade. Generally prices have been in the range of 36 to 38 cents, according to the wool and the section, with a high point of 37 1-2, possibly 38 cents in Texas for the very choicest wools. The latter wools, it is estimated, will cost somewhere from 95 cents to $1, clean basis, landed Boston, possibly a bit more occasionally.

The goods market is responding cordially to the opening goods prices named by the American Woolen Company.

Mohair is in moderate request with prices slightly in favor of the buyer.

The rail and water shipments of wool from Boston from January 1, 1927, to January 27, 1927, inclusive, were 17,355,000 pounds, against 17,765,000 pounds for the same period last year. The receipts from January 1, 1927, to January 27, 1927, inclusive, were 5,754,900 pounds, against 39,927,200 pounds for the same period last year.

The Commercial Bulletin will publish the following wool quotations tomorrow:

Scoured basis. Texas—Fine twelve months (selected), 1.05@1.06; fine eight months, $1@1.00; fall, 90@95.

California—Northern, 1.00@1.00; middle county, $5@95; southern, 72@75.

Oregon—Northern, 1.05@1.05; fine and fine, staining, 96@97; valley No. 1, 97@98.

Territory, Montana and similar—Fine staple, choice, 1.03@1.10; half blood combing, 97@1.00. Texas—Fine staple, blood combing, 95@97; quarter blood combing, 73@83; fine and fine medium French combing, 97@1.05; fine and fine medium staining, 93@97.

Pulled—Delaine, 1.05@1.07; AA, 1.00@1.03; fine A super, 93@95; A super, 84@85.

Mohair—Best combing, 73@75; best carding, 69@69.

Coolidge May Speak Before Bank Meeting

An invitation has been extended President Coolidge to attend the annual convention of the American Institute of Banking to be held at Detroit, Mich., in July. It was announced yesterday by F. R. Williams, executive of the newly formed Liberty Bank of America and national vice-president of the institute, upon his return from a business trip east.

Accompanied by the president and secretary of the American Institute of Banking, Mr. Williams called on the President at the White House and extended the invitation. Mr. Coolidge is seriously considering attending the convention to give his personal indorsement to the program which the institute is fostering, Mr Williams said.

OATMAN MINE CAMP OUTLOOK BRIGHTER

Resumption of work on the property of the Oatman Gold Mining Company at Oatman, Ariz., after two years' idleness, has added greatly to the optimism of the Oatman camp, according to a wire received yesterday from Charles F. Puch, superintendent. Mr. Puch states that the big shaft is in fine shape, and that development to the Hartmann vein, 300 feet away, has been started. The work is said to be well financed, and high-grade ore a possibility.

$35,000,000
San Joaquin Light & Power Corp.
Unifying and Refunding Mortgage 30 Yr. 5% Gold Bds
Will be secured by a first mortgage on about 95% of the Corporation's properties.
98½ to yield about 5.10
Howard G. Ruth & Co.
INVESTMENT SECURITIES
Members L. A. Stock Exchange
Pacific Mutual Bldg. Los Angeles
Telephone TRinity 0161

Stock Orders—
Our commission Brokerage Business receives our close care and careful attention
Stock Department
Banks, Hunter & Co.
Members Los Angeles Stock Exchange
1212 Stock Exchange Bldg.
PHONE MUTUAL 6131

A. M. Clifford
Investment Counselor and Financial Analyst
"No Securities to Sell"
Advice with client and Stock Investments
Specializing in portfolio analysis of clients' investments and advisable changes
Conducts special investigations and analytical research work
Booklet upon request
Stock Exchange Building

...LOAN

...Street to ...

...history New ...has turned ...otation of a ...is reflected ...rally enough, ...forthcoming

...NCE ON ...MART

...tions for ...Staples is ...or

...—The Com... ...ow will say: ...yweight sta... ...rican Woolen ...advance, gen... ...a yard over ...trengthening ...markets has ...to the do... ...otations are ...of last week's ...aking prices

...contracting ...has been a ...terest in the ...have been ...16 cents, as... ...nd the sec... ...s of 97 1-2, ...eases for the ...latter, wools, ...t somewhere ...basis, land... ...ett more oc...

...sponding ser... ...goods prices ...Woolen Com...

...request with ...of the buyer. ...hipments of ...January 1, ...27, inclusive, ...against 17,... ...same period ...from Jan... ...ry 27, 1927, ...000 pounds, ...for the same

...ch will pub... ...quotations to...

...ive months for... ...mber, $50 1.99; ...; middle county, ...fine and fin... ...—Fine staple, ...ined combing, ...63; fine and fine ...; fine and fine ...AL, 1.90@1.62; ...ashed. ...5; best carding.

...ay ...efore ...eeting

...on extended ...tend the an... ...American In... ...held at De... ...16 was an... ...R. Williams, ...rmed Liberty ...ational vice... ...te, upon his ...trip east. ...residents and ...e Institute of ...alled on the ...house and ex... ...Mr. Coolidge ...ttending the ...personal in... ...n which the ...Mr. Williams

...AMP ...RIGHTER

...n the prop... ...gining Com... ...after two ...d greatly to ...man camp, ...eived yester... ...ach, superin... ...that the big ...and that de... ...ann vein, 300 ...d. The work ...d, and high...

$25,000,000

San Joaquin Light & Power Corp.

Unifying and Refunding Mortgage 30 Yr. 5% Gold Bonds

Will be secured by a first mortgage on about 95% of the Corporation's properties.

98½ to yield about 5.10

Details on request

Howard G. Rath Company

Established 1910

INVESTMENT SECURITIES

Members L. A. Stock Exchange

512 Pacific Mutual Bldg. Los Angeles

Telephone TRinity 0445

Stock Orders—

Our commission Brokerage Business receives our utmost care and careful attention.

Stock Department

Banks, Huntley & Co.

Members Los Angeles Stock Exchange

1212 Stock Exchange Bldg.

PHONE METROPOLITAN 4300

A. M. Clifford

Investment Counselor and Financial Analyst

"No Securities to Sell"

Advises with clients upon Bond and Stock Investments.

Specializes in periodic reviews of clients' investments and issues advisable measure.

Conducts special investigations and analytical research work.

Booklet upon request.

Stock Exchange Building Los Angeles

IRREGULAR TONE ON STOCK MART

Flurry in Wheeling-Lake Erie Rail Issue Features

Other Carriers and Industry Shares Change Little

Total Turnover for Session is Relatively Light

NEW YORK, Jan. 28. (AP)—The panicky retreat of an overcrowded short interest in common stock of the Wheeling and Lake Erie Railroad, which soared 11½ points to 69½, and then lost slightly more than half the gain, overshadowed all other developments in today's stock market. The general list disclosed considerable irregularity, most of the standard industrials and rails showing relatively narrow changes on the day. Trading was relatively light in volume.

Credit conditions continued comparatively easy. While there may have been some speculative disappointment at failure of the New York Federal Reserve directors to decrease the rediscount rate yesterday, the maintenance of the 4 per cent charge caused no surprise in conservative banking quarters. The weekly statement of the reserve bank disclosed a large drop in loans and rediscounts with a resultant sharp increase in the reserve ratio, the rapidity with which new bond offerings are absorbed, the underlying strength of listed bonds in general and the prosperous thora of funds available on call, all striking testimony to presence of an enormous investment demand.

The pyrotechnics in Wheeling and Lake Erie resulted from an unexpected demand for delivery of stock certificates by brokers who had been accumulating stock in the last few weeks.

FLURRY CHECKED

This aroused fears of a "corner" in many quarters, causing urgent short covering in some issues and hasty liquidation in others, but as more stock became available for loaning purposes the Wheeling situation righted itself without any unpleasant circumstances for the time being other than the huge losses believed to have been sustained by trapped "shorts."

The weekly mercantile reviews reported further irregularities in the business situation, although they found more definite evidences of corresponding operations in the closing week of January, though the general level of commodity prices was lowered.

RUBBERS GAIN

Rubber shares showed a temporary outburst of strength on buying influenced by the belief that with heavy inventory losses of last year written off and prospects favorable for increased sales in 1927, the industry was likely to be one of the few to show gains in earnings this year. Ajax touched 11 3-8, the highest price in months. Motors and equipments showed temporary outbursts of strength, but failed to maintain their gains. Oil stocks, steels held firm. Coppers were quiet, but fairly steady.

Aside from the Wheeling and Lake Erie issues, one of the most interesting movements in the railroad list

(Continued on Page 16, Column 1)

NEW YORK BOND PRICES

NEW YORK, Jan. 28. (AP)—Bonds of a more active character, which had been under the first of the year, showed ordinary tendencies today. There was evidence that the abundance of new issues has been sufficient to satisfy the greater part of early investment demand, and a further shading-off in buying has occurred. Investors also showed an inclination to mark time until the next reduction of the Federal reserve rediscount rate is effected. Observers who a week or so ago freely predicting such a move are inclined to be more cautious.

Rails centered again in foreign issues, which were generally firm, with a few new high records. French 7s and 8s and German 7s and 8s also advanced to a new peaks during the day as their gains on realizing. Certain foreign railway issues presented good spots in the market. Selling pressure was particularly noticeable in Erie convertible 4s, while Great Northern adjustment 6s and Sou Board Air Line 6s firmness on the other hand. Baltimore and Ohio refunding 6s, Missouri Pacific general 4s, St. Louis and San Francisco 6s and a few other high-quality liens were generally, while industrials were easy to heaviness. Liggett & Myers maintained a 2 point loss.

Interest for United States government securities centered in the Third 4¼s and the Treasury 4¼s, which were steady. The Norwegian 6s and 8s and the Danish 6s firmed 1 per cent loan of 1921-31, for 200,000,000 kroner, part of which was offered in the New York market, has been called for redemption April 1. The Pacific Coast Railway has retired $1,000,000 of its 1st 5 per cent bonds due June 1, leaving $4,000,000 outstanding.

The following represent sales of bonds (its a colon) and the high, low and close for the day, from which is omitted sales under $1,000, and also what sales in high.

DOMESTIC

Sales (in $1000)

	High	Low	Close
Liberty 3½s	101-8	101-12	
Do. 1st 4s	101-16		
Do. 1st 4½s	101-16	101-12	
Do. 2d 4s	101-16		
Do. 2d 4½s	101-16	101-12	
Do. 3d 4½s	101-18	101-17	101-18
Do. 3d 4½s reg.	101-16		
Do. 4th 4¼s	101-23	101-22	101-23
Do. 4th 4¼s reg.	101-21		
Treasury 4¼s	109-31	109-28	109-31
Do. 4s	110-23	110-20	110-21
Do. 4½s	110-22	110-20	110-21

CHICAGO STOCKS

Sales yesterday on the Chicago Stock Exchange, furnished by Logan & Bryan, 636 South Spring street.

Sales		High	Low	Close
100	Adams Royalty	27½	27½	27½
1,700	Ass. Stocks "A"	4	3¾	3¾
200	Do. warrants	¼	¼	¼
200	Armour Ill. pfd.	85½	85½	85½
4,500	Auburn Motors	87½	85	87½
1,700	Bendix	38	37	37½
1,300	Borg & Beck	57½	56½	57
1,400	Butler Bros.	24	23½	23½
100	Cent. Pub. Svs. Del.	18¼	18¼	18¼
300	C. & S. W.	83	83	83
400	Do. prior lien	101¼	100½	101¼
200	Comw. Edison	148	139½	140
100	Crown Willamette	90	90	90
120	Elec. Household	12¾	12	12¾
200	Evans "A"	51	50¾	50¾
550	Do. "B"	28½	28	28½
200	Fair	27½	27½	27½
150	Fla. Sls. & Con.	27½	27½	27½
350	Gossard	24½	24¼	24¼
560	Illinois Brick	49½	49	49
100	Kellogg Switch.	31	31	31
300	Kraft Cheese	33	33	33
1,900	Libby	10½	10¼	10½
100	Maytag	10½	10½	10½
200	McCord Radia "A"	39	38	39
200	Midwest Util.	112	110½	112
125	Do. pfd.	107½	107	107½
100	Do. prior lien	110	110¼	110¼
2,200	Nat. Elec. Pow. "A"	24½	24¼	24½
300	Nati. Standard	51¼	50½	50¾
100	N. W. Util. prior lien	98	98	98
100	O. K. S. Stores	34½	34½	34½
100	Stewart-Warner	68¾	68	68
400	Swift	117½	117¼	117¼
700	Do. Int. Corp.	72	71½	71½
650	Thompson	48¼	46¼	46¼
425	Un. Iron Works	4¼	4¼	4¼
300	U. S. Gypsum	90	90	90
150	Do. pfd.	113¾	113½	113¾
850	Wahl	15¾	12	12
300	Williams Oilomatic	15	15	15
100	Wolf Mfg.	6¾	6¾	6¾
215	Wolverine Cement	10	10	10
100	Wrigley	51¾	51¼	51¾
300	Yates Mach.	23½	23	23½
750	Yellow Taxi	43¾	42	43

Bonds—

$	Nowden Gulf 8½s	97½	97½	97½
1	Swift Int 5s	101¼	101¼	101¼

SUGAR RANGE

[Furnished by E. A. Pierce & Co., 812 West Sixth street.]

	Open.	High.	Low.	Close.
January	3.06	3.06	3.01	3.01
March	3.16	3.16	3.11	3.11
May	3.26	3.26	3.21	3.21
July	3.36	3.36	3.31	3.31
September	3.41	3.42	3.38	3.42
October				
December	3.21	3.21	3.18	3.18

SUGAR PRICES

NEW YORK, Jan. 28. (AP)—Raw sugar, steady, 4.92c; refined, 6.10@6.40.

MARKET AVERAGES

NEW YORK, Jan. 28. (Exclusive)—Today's stock ranges, as compiled by the New York Times:

	High.	Low.	Close.	change.
20 railroads	100.78	100.30	100.20	— .22
21 industrials	173.28	171.85	172.61	+ .36
50 stocks	137.62	135.85	136.40	+ .17

BONDS

	Day.	—Net Change— Month.	Year.
40 issues	— .06	+1.14	+4.11

Yearly range (87 stocks):

1927	136.08 Jan.	116.92 Jan.	
1926	142.35 Dec.	100.61 Mar	
1925	120.71 Oct.	91.16 Mar	
1924	107.29 Dec.	82.26 Apr.	
1923	93.57 Mar.	77.15 Oct.	
1922	93.08 Oct.	86.21 Jan.	
1921	78.19 May	64.35 June	
1920	82.52 Apr.	82.79 Dec.	
1919	99.55 Nov.	89.73 Jan.	
1918	99.53 Nov.	94.12 Jan.	
1917	96.46 Jan.	87.47 Dec.	
1916	101.51 Nov.	89.82 Apr.	
1915	101.31 Oct.	89.82 Apr.	
1914	79.35 Jan.	54.47 Dec.	

*High for year.

NEW YORK, Jan. 28. (AP)—Today's market averages, as compiled by the Associated Press:

STOCKS

	30 Industrials.	20 Rails.	20 Utils.	50 Stks.
Friday	141.98	118.78		
Thursday	141.23	117.14		
Week ago	143.42	119.50		
Year ago	142.65	113.21		
High, 1927	144.55	120.53		
Low, 1927	141.23	113.58		

Total stock sales, 1,287,500 shares.
x—Ex-dividend 1.25.

BONDS

	Friday.	Thursday.
Ten first grade rails	93.48	93.56
Ten secondary rails	85.71	85.63
Ten public utilities	95.39	95.40
Ten industrials	101.35	101.40
Combined average	96.52	96.57
Combined month ago	96.30	
Combined year ago	94.27	
Total bond sales (par value)	$14,975,100.	

Calden 7½s, '40	1	99½	99	99½
Can. 5½s, autos, '29	11	101½		
Do. 5s, '31	6	101¾	101	101½
Do. 5s, '46	2	104½	104½	
Do. 4½s, '36	15	96½		
Chile Mtg. Bk. 6½s, '57	13	96½	95¾	
Do. 6½s, ct. '57	3	96½	95¾	97½
Chile Rs. '41	7	100½		
Do. 6s, '42	10	100½		
Do. 7s, '42	10	106½	106½	
Do. 6s, '43	13	85¾	85¼	85¾
Cologne 6½s, '50	138	100	98½	
Copenhagen 5½s, '52	2	98½	98½	98½
Cordoba 7s, '42	3	97½	97½	
Cuba 5½s, '49	13	102½	102¼	
Do. 4½s, '49	1	94½		
Czecho Sk. '51	62	110		
Do. 8s, '52	16	107½	107½	107½
Do. 8s, '47	10	107½		
Danish 8s, '42	3	104½		
Do. Mun. 8s, A	3	110½		
Do. Mun. 8s, B	3	110½		
Do. 8s, '46	3	110½		
Do. 8s, '50	1	110½		
Deutsche Bk. 7s, '31	17	103½		
Do. 6s, '51	17	100½		
Dresdner s.f. 7s rets. '45	2	101½		
Dresdner s.f. 6½s, '46	2	98		
D. E. Indies 6½s, '52	3	100½		
Do. 6s, '47	15	99		
Est. Rp. ext. s.f. 7s, '54	76	106	105½	106
Finland sfg. 7s, '50	19	104½	104½	104½
Fla. ctf. rct. '36	2	99½		
Do. 6s, '61	1	97½		
Do. Mun. L. 6½s, A	1	99½		
Do. Mun. L. 6½s, B	1	99½		
Do. 6s, '60	1	97½		
Fram. I. Dev. 7½s, '42	30	102	102¾	102
French 8s, '45	203	105½	105	105½
Do. 7½s, '41	203	105½	105	105½
Do. 7s, '49	316	103½	103	103½
Do. 7s, '42	137	96½	96½	96½
Gov. C. Agr. 8s, '57	4	103		
Gov. C. Agr. 7s, '58	1	102½		
Ger. Gen. El. 7s, '45	2	99½		
Do. 6½s, ct. war	11	97½		
Good Hope 7s ctf. '45	12	103		
Do. 6s, '52	1	97½		
Gt. Cos.El.P. Jap. 7s, '56	10	99	99	99
Halitas 8s, '52	3	99½		
Heidelberg 7½, '50	1	98		
Holland-Am. Line 8s, '47	2	104½		
Hungarian 7½s, '44	131	104½	104½	104½
Do. 7½s, ctf. '45	43	104½	104½	104½
Hydro Elec. 6½s, '58	1	97½		
Int. Ry. Cen. Am. 5s, '72	480	70½	70½	70½
Italy 7s, '51	480	97½	97½	97½
Jap. Ind. Bank 6s, '27	23	100½		
Do. 6½s, '54	3	99½		
Jurgen Mar. Works 8s, '37	1	99½		
Leipzig sfg. 7s, '53	1	98½		
Lo. Lyons 6½s, '60	1	97½		
Lyons 5s, '34	22	97½	97½	97½
Marseilles 6s, '34	24	97½		97½
Mex. Irr. 4½s, asst.	1	92		
Do. 5s asst. large	3	45½		
Do. 5s asst. '45	1	45		
Do. 4s asst. '43	1	39		
Do. 4s asst. '43	1	39		
Do. 4s asst. '43	30	39½	39½	39½
Do. 4s asst. '43	20	39½		
Montevideo 7s, '52	3	101½		
Netherlands 6s, '72	1	107½		
Do. 6s, '47	7	103½		
Nord Ry. s.f. 6½s, '50	20	99½	99½	99½
Norway 6s, '44	1	104½		
Do. 6s, '43	12	102	101½	101½
Do. 6s, '42	1	102	101½	101½
Do. 6s, '41	1	101½		
Orient. Dev. Ltd. 6s, '53	43	97½	97	97½
Paris-Lyons-Med. 7s, '58	54	105½	105	105½
Do. 6s, '55	20	100	99½	99½
Par. Orl. R.R. sfg. 7s, '34	20	100		99½
Pernambuco 7s, '47	1	97½		
Peru 7½s, '60	1	101		
Poland 8s, '50	62	99½		99½
Do. 8s, '47	1	99½		
Prague 7½s, '52	1	98½		
Queensland 7s, '41	3	112½		
Do. 6s, '47	1	105		105½
Rhinelbe 7s, '46	1	98½		
Do. 7s, ctf. war	94	124½	124½	
Rhine Westph. 7s, '50	1	104½		
Rio de Jan. 8s, '46	3	101		
Do. 6½s, '59	1	94½		
Rio Gr. do Sul 8s, '46	1	104½		
Sao Paulo 8s, '50	22	106		106
Do. 6s, '56	14	99½		
Do. 7s, '56	1	99½		
Santa Fe (Arg.) 7s, '42	33	104½		
Santa Fe Works 7s, '45	1	103½		
Seine 7s, '42	23	104½		
Serbs Cr. & Sl. 8s, '62	2	101½		
Do. 8s, '40	1	101½		
Sweden 5½s, '54	4	104		
Do. 6s, '39	1	104½		
Swiss 5½s, '42	2	115½		
Tokio 5½s, '52	1	98½		
Tokio El. Pow. 7s, '53	32	98½		98½
Tokio El. Lt. 6s, '53	1	98		
Tokio City 5½s, '52	94	98½	98½	98½
Trondhjem 6½s, '42	1	100½		
Tyrolby-Fl.Pow. 7½s, '55	4	100½		
Uruguay 8s, '46	1	107½		
Upper Aust. 7s, '43	3	97½		
Uruguayan 6s, '60	19	98½		98½
U.S.S.R. Industrial 8s, '37	1	99½		
Westph. El. Pow. 6½s, '50	1	99½		
Yokohama 6s, '61	801	97		96½

Total sales, $17,573,800; previous day, $12,972,000; week ago, $18,731,000; year ago, $11,864,000; two years ago, $14,692,000; January 1 to date, $365,421,050; same year ago, $239,954,000; same two years ago, $258,564,800.

UNITED STATES GOVERNMENT BONDS

(Dollars and Thirty-seconds)

Sales in $1000

	High	Low	Close
Liberty 3½s	101-8	101-8	101-12
Do. 2nd 4s	5 100-16		
Do. 1st 4½s	20 101-18	101-18	
Do. 1st 4½s reg.	1 101-16		
Do. 3rd 4½s	39 101-18	101-17	101-8
Do. 3rd 4½s reg.	173 101-6		
Do. 4th 4¼s	71 101-23	101-23	101-24
Do. 4th 4¼s reg.	4 101-21		
Treasury 4¼s	109 110-1	109-28	109-27
Do. 4s	1 105-28		
Do. 4½s	39 110-22	110-20	110-21

NEW YORK CURB STOCKS

NEW YORK, Jan. 28. (AP)—The curb market drifted lower again today although independent strength developed in a few specialties believed to be under pool sponsorship. Public interest was at low ebb. Absence of bids rather than any real pressure to sell accounted for the reactionary price tendency.

Oils were rather sluggish, due to speculative disappointment over the failure of the recent rally in that group to "follow through." Humble, Imperial and Tidal Osage dropped a point or so, and several of the other popular shares yielded fractionally. South American issues held fairly steady, with special support apparent for Creole Syndicate.

A brisk demand for Union and United Tobacco, which advanced over 2 points to 65, and a renewed inquiry for Bancitaly stock, which advanced over 3 points to 98, attracted the most attention in the industrial group. Singer Manufacturing and Deere each jumped about 9 points in odd-lot transactions. Elsewhere, the strength of Curtiss Airplane, General Baking A, New Jersey Zinc and United States Stores A, was offset by the heaviness of British American Tobacco, Rand Kardex, Safeway Stores, Splitdorf, Bethlehem and Universal Pictures.

Public utilities were in better demand, with moderate gains being recorded by Electric Investors, and General Public Service.

Profit-taking checked the advance in bond prices.

The closing price is quoted when same as the low, and both low and close when same as the high.

Industrials—	(Sales in Hundreds)	High	Low	Close
Ala. Grt. So. Ry. pfd.	1	138		
Allied Packers	1	1½	1½	
Alum. Co. Am.	1	107¾		
Am. Arch. A8	20	10		
Am. Brown Bov. Fgn. pfd.	4	17½	17	
Am. Cigar	4	125		
Am. Cyan. pfd. A8	60	85¾		
Am. Ent. & El.	23	97½	97½	98
Am. Light. A Tras. A8	121	339		
Do. pfd. A8	23	118		
Am. Sayco	1	47½		
Am. Seat. stf.	1	43½		
Do. pfd.	1	87½		
Am. Superpow. A	1	48¾		
Do. stf.	1	48¾	48¾	49
Do. pfd.	1	97½		
Am. Thread pfd.	1	8½		
Anglo Chil. Cor. Nitra.	4	21		
Arizona Power	1	22		
Asso. Gas & El.	1	53		
Auburn Auto	1	44		
Bancitaly	1	98		
Barnsdall	1	31		
Borden Co.	1	107		
Brazilian Tr. Lt. & P. RD	1	63		
Brill B	1	20		
Br. Am. Tob. ords	1	65		
Buff. Niag. & East. Pow.	1	25		
Can. Sug. & El.	1	97½	97½	98
Do. pfd.	1	97½		
Cent. Power pfd.	1	97½		
Centrifugal Pipe	1	20		
Cert. Sug. stf.	1	44		
Do. pfd.	1	97½		
Cornwallis Pow.	1	43		
Cosden Oil Bald.	1	11		
Cons. Laundry Corp.	1	22		
Curtis Pub. 7s pfd. AS	220	117½	117½	117½
Curtiss Aero.	1	22½	22½	22½
Dubilier Con. & Rad.	1	37		
Durant Motors	1	19		
Ellington Schild.	1	44		
Elec. Bond & Share	11	95	94½	95
Do. pfd.	1	97½		
Electric Invest.	1	43		
E. P. & L. 1st 2nd pfd. AS	23	97½		
Estey Wel. A	19	19½		
Do. B	1	19		
Fajardo Sugar AS	1	35		
Fashion A Curves A	1	34½		
Do. B	1	34		
Fire Insur. Exch.	1	100		
Firestone Tire 7s pfd. AS	150	100		
Fisher	1	100		
Foundation Foreign	1	44		
Fox Theater A	1	37		
Freed Furniture Co.	1	20		
Freed Eisemann	1	20		
Fruehauf Trail.	1	34		
Gared Radio	1	12		
Gen. Bak. A	1	97½		
Do. B	1	97½		
Gen. Fireproofing AS	2	97½		
Gen. Ry. Sig.	1	97½		
Gillette Saf. Raz.	1	97½		
Glenrock Prod.	1	97½		
Goodyear T. & R. pfd.	1	97½		
Habirshaw Cable stf.	1	97½		
Hazeltine Corp. Bl. A	1	97½		
Do. B	1	97½		
Hires Co.	1	97½		
Hud. & Man. A	1	97½		
Do. pfd.	1	97½		
Humble Oil & Ref.	1	97½		
Imp. Oil Canada	1	97½		
Indiana Pipe Line	1	97½		
Intnl. Pet.	1	97½		
North. P. L.	1	97½		
Ohio Oil	1	97½		
Ontario Oil & Gas XD	1	97½		
Solar Ref. AS	1	97½		
South. Pcas. Oil	1	97½		
S. O. Indiana	1	97½		
S. O. Kansas	1	97½		
S. O. Kentucky	1	97½		
S. O. Nebraska	1	97½		
S. O. New Jersey wi.	1	97½		
S. O. Oil Al.	1	97½		
Do. pfd. AS XD	1	97½		
Swan & Finch	1	97½		
Vacuum Oil	1	97½		
Miscellaneous Oils—				
Am. Cont. Oilfields	24	19½	19-16	19½
Am. Maranalbo	117	22½	21½	21½
Brit. Amer. Oil	13	22½		
Cardis	1	24½	24½	
Cities Serv. new	1	24½		
Do. Bankers	1	27		
Do. pfd.	1	91½	91½	91½
Do. B pfd.	1	97½		
Do. BB pfd.	1	81½		
Cosden Oil Syndicate	21	9½	9½	9 3-16
Creole Syndic.	71	14½	13¾	14
Darby Central	1	2		
Darby Pet.	1	2		
Gibson Oil	1	4		
Goodland Oil vtc.	1	97½		
Gulf Oil Corp. Pa.	4	94½		
Gulf St. Util.	24	2½	2½	2½
Leonard Oil	1	2		
Lig. Oil	23	24½	23½	24½
Lone Star Gas	1	30½		
Magdalena Syndic.	1	97½		
Margay Oil	1	97½		
Mex. Panuco	1	97½		
Mex.	1	97½		
Monolith Prod.	10	25½	25½	
New Bradford	1	97½		
New Mex. & Ariz. Ld.	1	1½	1½	
Nor. Cent. Texas	1	97½		
Pandem Oil	1	97½		
Pantepec of Venez.	1	97½		
Royal Canadian	1	97½		
Salt Creek Prod.	10	32½		
Savoy Oil	10	30½	30½	30½
Tidal Osage	4	21		
Do. warrant	1	97½		
Tide Water Asso. Oil	1	22½	19½	20
Do. pfd.	1	94½		
Venez. Pet.	81	6¾	6¾	6¾
Wilcox Oil & Gas	7	30½	30½	
Mining—				
Divide Extns.	20	7½	6¾	7½
Esp. Gold Mines	6	5	4¾	5
Eureka Croesus	110	3¾		
Golden Center Min.	5	1¾	1½	
Golden States Min.	10	3¾		
Hawthorne Min.	150	9¢		
Hecla Min.	1	14½		
Kay Cop.	370	1 5-16	1¼	1 5-16
Mines Val. Mines	2	1¾		
New Cornelia Cop.	2	33		
Nipissing Mines	22	5¾		
Nornada Mines	91	20½	19½	20
Ohio Cop.	60	4¾		
Premier Gold	1	1 11-16		
San Toy	10	9¢		
Silver King Coalition	1	3½		
Tonk Hugh. Gold	1	3½		
Tonopah Mining	1	3½		
Utah Apex Mining	2	1½	1½	
Wenden Cop. Min.	4	5		
Yukon Gold	10	40¢		
Domestic Bonds— (Sales in $1000)				
Alf. Pack. 8s '39	1	73½	73½	
Am. Ag. Ch. 5s '28	1	100½		
Am. G. & E. 6s D. 2014	124	103½	103½	103½
Am. Pow. & L. 6s 2016	30	102½	102½	102¾
Am. Sm. & R. '28	1	100½		
Am. Sug. Ref. 6s '37	15	104		
Am. Writ. Pap. 6s '42	1	104		
Associated Oil 6s '38	1	103½	103½	
Cent. Pow. & L. 5s '46	1	100½		
Cent. Steel 8s '41	1	97½		
Cities Ser. 6s '66	86	100	99½	100
Cities Serv. Str. 6½s '61	1	97½		
Colo. Lterbee 6s '41	1	97½	97½	97½
Colo. Pub. 6½s '39	1	97½		
Colo. Textile 8s '41	1	97½		
Cushman Corp. 6s '40	1	97½		
Cuba Co. 6s '42	1	97½		
Cuban Comm. 6s '39	1	97½		
Cudahy P. 5½s '37	23	97½	97½	97½
Do. 6s '46	1	97½		
Detroit C. Gas 6s '47	1	107½	107	107½
Duke Pri. Pow 6s '66	1	102		
East. Tex. 6½s '48	1	97½		
El. Refrig. 6s '36	1	97½		
Fla. Pow. & L. 6s '54	1	97½		
Fla. Pow. & L. 5½s '54	1	97½		
Gal. Sig. Oil 7½ '30	1	97½		
Galveston El. 5s '37	1	97½		
Do. 5s '52	1	97½		
Gen. Petrol. M. 6½s '36	1	97½		
Grand Trunk 6½s '36	2	103½		
Gulf Oil 5s '47	1	97½		
Gulf St. Util. 5s '56	1	97½		
Hood Rub. 8½s '36	1	97½		
Indiana Limes. 6s '41	12	97½		
Indiana Pipe Line 6s '37	1	97½	96½	96½
Indianapolis Pow. 5s '57	1	97½		
Int. Paper 5s '47	43	97½		
Int. Pow. Sec. 7s '57	1	97½		
Jedde High Cast 6s '39	1	97½		
Kelv. Sprg. Mot. 6s '36	1	97½		
Lehigh P. S. 6s A 2026	30	97½		
Long Isl. Ltg. 6s '45	1	97½		
Manitoba Ltd. 5½s '57	1	97½		
Mass. Gas 8½s '40	1	103½	103½	103½
Miss. Riv. Pow. 5s '51	1	97½		
Montreal L. H. & P. 5s '42	1	97½		
Morris & Co. 8s '39	1	97½		
Nat. Dist. 6½s '28	1	100		100
Nat. Pow. & Lt. 6s 2026	11	97½		
Nev. Con. Con. 5s '31	1	97½		
New Eng. Pow. 5½s '48	1	97½		
N. O. Pub. Ser. 5s '52	1	97½		
N. O. Ry.

IRREGULAR TONE ON STOCK MART

(Continued from Fourteenth Page)

was a 3-point drop in Southern Railway, which sold as low as 119.

Call money held steady at 4 per cent all day. Time money and commercial-paper rates were unchanged.

Except for a decline of 3-32 cents a pound in raw sugar, all the principal commodity markets gained ground. Cotton rallied 21 to 25 points with some buying undoubtedly influenced by reports that recent sales of certain lines of cotton goods exceeded output. Active wheat futures advanced fractionally. Coffee closed unchanged to 4 points higher.

Establishment of another new high record since 1920 by Spanish pesetas at 15.69 cents, featured the irregular foreign exchange market. Demand sterling held steady at $4.84 11-16 and French francs just below 3.94 cents.

Wheat Futures Fraction Down on Quiet Mart

CHICAGO, Jan. 28. (Exclusive)—While wheat prices held within a range of ¼@1¼c, there was a fairly liberal trade, with aggressive commission-house buying appearing on the breaks, and despite heavy profit-taking the close was off ¼@¾c. May finished at 1.41¾@1.42, July 1.33¾ and September 1.30¾. Corn was heavy and lost ¾@¾c, with May 81¾@81¾, July 84½@84¾ and September 84¾. Oats were ¼@¾c lower, with May 46½@46¾ and July 43, while rye was ¼c lower, with May 1.00¾ and July 1.04½.

Liverpool wheat market showed independent strength and closed ¾d higher, having considerable influence on sentiment here, as did a sharp return at Winnipeg, where exporters and millers were aggressive buyers, part of the latter's purchases being attributed as against sales of flour to the Orient via the Pacific Coast. Winnipeg gained ¼@⅝c for the day.

Part of the buying of wheat futures here was based on reports from the seaboard of a better foreign demand for domestic grain, with sales of over 100,000 bushels sold, with France, England and Germany taking bulk. Sales of Manitobas were around 400,000 bushels. At the same time the cash basis at the gulf was easier, and no change was shown at the Atlantic seaboard. Houses with northwestern connections were aggressive sellers on the bulge, while at Kansas City there was a good selling of futures the past few days attributed to country mills, and May is that market lost ¼c in Chicago for the day, the spread at the last being 7¾c. Buenos Aires closed ½ higher.

Strength in Liverpool was on a good demand for near-by grain, and exhausted stocks of spot wheat. Argentine exports were 1,680,000 bushels, against 8,500,000 bushels the previous week, while North America cleared 9,648,000 bushels, or 455,000 bushels in excess of the previous week. World's shipments are expected to be liberal, and were estimated at 17,864,000 bushels, with the trade looking for a fair increase to be shown in the passage statement on Monday.

Corn was firm early with wheat, but ran into commission-house selling on the uptrend and showed a heavy undertone toward the last, with cash on the selling side. Local spot basis was steady at 1½c lower, with country offerings sparingly held above the market. Some cash corn was carried over unsold. Bulk of the receipts are low grades, both here and at Minneapolis, while choice grain is wanted. Dry weather continues in Argentina, and Buenos Aires closed ¾c higher, with February 64½ and May 65. There was some export business at the seaboard, but quantities were not given.

Oats declined in sympathy with corn, with the May-July spread showing a tendency to narrow. Best support came from resting orders and shorts.

Rouse with export connection bought 779, but while there were claims of business at the seaboard, quantities were not given. Long rye came out rather freely at times.

Commission buying of lard for investment and cash account was fairly good at times, while packers were the best sellers. Trading was mainly in May delivery and prices closed at net gains of 3¼@3c, with January and March 12.67.

Short ribs closed 15c higher to unchanged and bellies were unchanged to 2½c higher.

RANGE OF PRICES

Wheat—	Open	High	Low	Close
Jan.				1.38¼
May	1.43	1.43¾	1.41¼	1.41¾
July	1.32⅞	1.33¼	1.30½	1.32⅞
Sept.	1.30	1.30¼	1.29¾	1.29¾
Corn—				
Jan.				.79
May	.82	.82¾	.81¼	.81¾
July	.85¼	.85¼	.84¾	.84¾
Sept.	.86¾	.86¾	.86¼	.86¼
Oats—				
Jan.				.40¼
May	.49	.49	.48¼	.48¼
July	.43¾	.43¾	.43	.43
Sept.	.40¾	.40¾	.40¼	.40¼

WINNIPEG WHEAT

May	1.39¾	1.39¾	1.38¼	1.39
July	1.37¾	1.37¾	1.36¾	1.37

CASH GRAINS

Wheat: No. 2 hard winter, 1.40¾@1.43¾; No. 3 hard winter, 1.39@1.37½.

Corn: No. 2 mixed, 79; No. 4 mixed, 80¼@81½; No. 4 yellow, 80¼@81½; No. 6 yellow, 83½@84½; No. 3 white, 77¼@78; No. 6 white, 83@84½; sample grade, 81@83¾.

Oats: No. 2 white, 50½; No. 3 white, 44¾@46; No. 4 white, 39@42½; sample grade, 37@37¾.

NEW YORK GRAINS

NEW YORK, Jan. 28. (AP)—Wheat: Spot, irregular; No. 1 dark northern spring, c.i.f. New York, all rail, 1.70; No. 2 hard winter, f.o.b. New York, all rail, 1.63; No. 2 mixed durum, dk., to arrive, 1.60; No. 1 Manitoba, late and rail, to arrive, 1.64½; in bond, ——.

Corn: Spot, easy; No. 2 yellow, c.i.f. track, New York, all rail, 90½; No. 2 yellow, dk., 86½.

Oats: Spot, steady; No. 2 white, 57.

LOCAL GRAINS

[Furnished by E. F. Hutton & Co.]

	High	Low	Close
March	14.56	14.45	14.45@14.49
May	14.60	14.50	14.50@14.53
September	13.40	13.30	13.30@13.34
December	12.72	12.62	12.62
December	12.59	12.51	12.51

LIVE-STOCK MARKET

[Furnished by Federal-State Live-stock Market News Service]

ESTIMATED RECEIPTS

	Cattle	Calves	Hogs	Sheep
Los Angeles	800	100	200	
Chicago	3,000	1,000	22,000	16,000
Kansas City	800	200	4,000	1,000
Omaha	900	200	8,500	4,500
St. Paul	1,900	1,600	7,000	400
Denver	500	25	400	1,000
Fort Worth	1,600	250	1,000	
Total 7 markets	9,500	3,475	42,400	18,900
Week ago	10,800	3,825	54,500	15,600
	Cattle	Calves	Hogs	Sheep
Forth	160	128	667	
Diesel (active)	2		5	9

LOS ANGELES MARKET

CATTLE—The majority of yesterday's estimated run was late in arriving and with demand not overly active, only about half of the supply was sold at a late hour. Sales made were generally around the steady mark. A load of 1040-pound northern steers topped at $.85, while the bulk of steers, 900 to 1125-pound nonetheless, cashed from $.50@$.80. Load lots of medium kinds turned from 7.85@8.25, with common kinds down to 6.50. Half a load of 897-pound baby beefs out of a local feed lot brought 12.00.

She stock offerings were mostly common and medium kinds from 3.50@6.00. A few good cows and heifers in small lots turned from 6.75@7.00, with odd head higher. Cutters turned mostly from 4.00@4.50, with low cutters down to 3.00. Bulls held steady, good kinds selling around 4.75, with medium kinds down to 4.00.

CALVES—The small supply yesterday cleared at strong prices. Several lots of milk vealers averaging 1340 to 235 pounds turned from 12.00@13.50, with a few at 12.75, while plainer kinds sold from 10.00@11.00. A few lots of medium calves turned from 9.25@10.00, with choice kinds around 11.00. Common kinds and heavies sold from 8.50@9.00.

HOGS—There were nine loads of butchers on sale yesterday, six of which were held over from Thursday. Demand continued narrow and the few sales made yesterday were generally 10@25c lower. A load of 158-pound butchers topped at 12.10, with a load of 160-pound averages at 12.00. A load of 155-pound Northern California butchers brought 11.50. A few packing sows turned from 10.75@11.00, with rough hogries down to 10.00. Six loads of butchers still remained unsold at a late hour.

SHEEP—None. Medium to choice lambs were quoted from 10.50@12.00, with medium to choice yearling ewes from 6.00@7.50.

YESTERDAY'S QUOTATIONS

Slaughter cattle and calves: Steers (1100 pounds down): good, 8.50@9.15; medium, 7.50@8.50; common, 6.50@7.50. Heifers (850 pounds up): good, 6.75@7.00; (all weights,) common and medium, 6.25@6.75. Cows, good, 6.00@7.00; common and medium, 4.65@6.50; low cutters and cutters, 3.25@4.65. Bulls, good (beef yearlings excluded,) 4.25@7.00; common and medium, 4.50@6.25. Calves (milk fed excluded,) medium to choice, 9.25@11.50; cull and common, 6.00@9.25. Vealers, medium to choice, 10.50@12.50; cull and common, 7.50@10.50.

Hogs: Medium weight (200 to 350 pounds,) medium to choice, 12.00@12.75; light weight (150 to 200 pounds,) common to choice, 12.50@13.10; light lights (130 to 160 pounds,) common to choice, 12.50@13.10; packing hogs, smooth and rough, 9.50@11.25; slaughter pigs (90 to 130 pounds,) medium, good and choice, 11.75@12.75. (Soft or oily hogs and roasting pigs excluded in above quotations.)

Slaughter sheep and lambs: Lambs (84 pounds down,) medium to choice, 10.50@13.00; (all weights) cull and common, 8.00@10.50. Ewes (wooled,) common to choice, 3.50@7.50; cull, 3.00@5.50.

OUTSIDE MARKETS

SAN FRANCISCO, Jan. 28. (AP)—Hogs, steady; good 150 to 170-pound butchers around 12.25@12.50; good 200 to 215 pounds, 12.00; good 225 to 250-pound butchers, 12.75.

Cattle, steers slow, steady to weak, mostly on 1100 to 1150 pounds around 8.50@8.75; good light steers steady; few lots, 8.00@8.90; good heifers steady, quotable 7.50; few cats medium, 6.75@7.00; good cows steady, around 7.25@7.50; medium grades, 6.50@7.00; low cutters and cutters steady, largely 4.00@4.50. Bulls steady; odd head, 5.50@5.75. Calves, weak; unloads liberal, mostly 200 to 350 pounds; choice 200-pound veals scarce, quotable 11.00; good 200 to 250 pounds, 10.00@11.00.

Sheep, choice wooled lambs steady, quotable around 12.00; 90 to 95-pound lambs, 11.00@11.50; 90 to 110 pounds around 9.25@9.75. Ewes steady. Inquiry; good, 4.00@6.25.

CHICAGO, Jan. 28.—Hogs, 22,000; light hogs active; bulk sold early generally at 15@25c advance; early sales butchers mostly traders and shippers, mostly 10@15c higher, now extremely slow; packers inactive, talking lower; top, 12.60; bulk desirable 140 to 200-pound averages, 12.40@12.50; most 210 to 220-pound butchers, 12.35@12.40; few outstanding loads 180 to 240 pounds upward to 12.50; bulk packing sows, 11.25@11.50; bulk strong weight slaughter pigs upward to 11.50; heavy weight hogs, 11.00@12.10; medium, 11.00@12.50; light, 12.00@12.60; light light, 11.85@12.60; packing sows, 11.06@11.65; slaughter pigs, 11.75@12.50.

Cattle, 2000; all killing classes except low price cows and vealers very dull; better grade of fat cows and most grades of fat heifers weak to 25c lower, largely a she stock run; best steers, 10.75; few loads, 8.25@9.40; very little demand for bulls, 15@25c lower; best medium bulls around 6.75; week-end trade stockers and feeders sharing decline in part, few of slow country demand; bulk vealers 12.00@13.00; shippers, 14.00@15.00.

Sheep, 10,000; fairly active; fat lambs around 15c higher; early bulk desirable lambs, 13.75@13.85; best held around 14.40; feeding lambs, 12.75@13.60; extreme weights around 11.75; good fed clipped lambs held around 11.25; culls strong, 10.00@10.50; few strong weight, 11.00; sheep opening strong to 25c higher; bulk ewes, 6.50@7.50; feeding lambs comparatively scarce, steady.

SOUTH ST. PAUL, Jan. 28.—Cattle, 1900; fairly active, about steady; she load 1400-pound steers, 9.75; other sales down to 9.00; she stock steady to weak; bulk, 8.50@7.25; cutters mostly 4.00@4.75; bulls weak to 25c lower; bulk, 6.00@6.25; few at 6.50; stockers and feeders steady, 6.50@7.50; calves, 1500; around 50c higher, considering quality; bulk good lights, 12.75; calls mostly 7.00@7.50.

Hogs, 10,000; unevenly to 25c higher; top, 13.10 paid for 190 to 200-pound averages; bulk butcher and bacon hogs, 12.90; bulk sows, 11.00; pigs steady; bulk, 12.25.

Sheep, 500; strong tendency on fat lambs; none native, 12.90; looked strong to higher; fat sheep about steady.

OMAHA, Jan. 28.—Hogs, 8500; slow, fully 10c higher to shippers; packers bidding fully steady; early sales 10 to 15c 210-pound averages, 11.80@11.90; 210 to 260-pound butchers, mostly 11.90; early top, 12.00; packing sows, 11.35; average cost Thursday, 11.73; weight, 243.

Cattle, 1000; fed steers and yearlings scarce and about steady; few loads, 7.75@8.15; few bred yearlings, 9.00; she stock steady to weak; veals steady; bulls weak; stockers and feeders steady; bulk beef cows, 5.25@6.25; cutters, 4.25@4.65; medium bulls, 5.75@6.00; few heavy beef bulls, 6.50@6.60; practical veal top, 11.50; stockers and feeders, 7.75@8.50.

Sheep, 5500; lambs active, strong, 10@15c higher; early bulk desirable lambs, 13.75@13.85; best held around 14.40; feeding lambs, 12.75@13.60; extreme weights around 11.75; good fed clipped lambs held around 11.25; culls strong, 10.00@10.50; few strong weight, 11.00; sheep opening strong to 25c higher; bulk ewes, 6.50@7.50; feeding lambs comparatively scarce, steady.

KANSAS CITY, Jan. 28.—Cattle, 800; calves, 200; several loads medium short fed steers, 8.00@8.75; around steady; largely a clean-up trade on other killing classes at steady prices; choice vealers up to 12.00; stockers and feeders unchanged.

Hogs, 4000; uneven; early trade mostly 10@15c higher to shippers and traders; late sales to packers steady to 5c higher; top, 12.35 on 160 to 160 pounds; bulk desirable 170 to 250 pounds, 12.00@12.15; most 250-pound butchers, 11.85@12.00; packing sows, 10.75@11.30; stock pigs, 11.75@12.50.

Sheep, 1000; fat lambs uneven,, steady to 25c higher; top, 13.75; bulk fed wooled offerings 13.25@13.65; practically no sheep or feeding lambs offered.

ST. JOSEPH (Mo.) Jan. 28.—Hogs, 4500; mostly 15c higher; top, 13.35; bulk, 13.00@13.60.

Cattle, 400; steers, weak; others about steady; bulk of steers, 8.50@9.50; cows and heifers, 5.75@9.25; calves, 6.00@14.00; stockers and feeders, 6.50@8.50.

Sheep, 3500; steady to strong; lambs, 13.00@13.65; ewes, 6.50@7.75.

PORTLAND, Jan. 28.—Cattle and calves, moderately steady; receipts, 22.

Hogs, nominally steady; receipts, 200.

Sheep and lambs, nominally steady; no receipts.

MARKET FLASHES

NEW YORK, Jan. 28. (AP)—Stocks firm; W. & L. E. fluctuates sensationally. Bonds irregular; foreign issues firm. Foreign exchanges mixed; Spanish and Norwegian rates rise.

Cotton firm; bullish week-end statistics. Sugar lower; liberal spot offerings at concessions.

Coffee higher; commission house buying.

CHICAGO, Jan. 28. (AP)—Wheat steady; firm foreign markets.

Corn weak; disappointing cash demand.

Cattle dull.

Hogs firmer.

COMPLETE NEW YORK STOCK EXCHANGE REPORT

NEW YORK, Jan. 28. (AP)—Following is the complete closing list of today's transactions in stocks on the New York Stock Exchange:

Div. $ per sh.		Sales.	High.	Low.	Last.	Net change.	Closing bid.
	Abraham & Straus	500	68¾	68	68¾	— ¼	69¾
8	Adams Express	100	134	134	134	—3	133
	Advance Rumely	200	10	10	10		10
	Advance Rumely pfd	200	30½	30½	30½	+ ½	30½
	Ahumada Lead	900	4¾	4¾	4¾		4¾
.90b	Ahumada Lead	100	136	136	136		136¼
6b	Air Reduction	26,500	11¾	10½	11	+ ¾	10¾
	Alax Rubber	500	1¾	1¾	1¾		1¾
	Alaska Juneau Gold	52,200	132½	132½	135½	+3½	135¾
6	Allied Chemical & Dye	100	88½	88½	88½	— ½	88
6	Allis Chalmers Manufacturing	100	88½	88½	88½		88½
	Amerada Corporation	1,700	33½	33¼	33¼	—¼	33½
3	American Agricultural Chemical pfd	200	48	48	48		48
8b	American Bank Note	300	47¾	47	47¾	+ ¾	48¾
	American Bank Note pfd	200	34	33	34	+ 1½	37½
	American Beet Sugar	100	14¼	14¼	14¼	+ ¼	14¼
	American Book Magazine	100	34½	34½	34½	+ ½	35½
2	American Brown Boveri Electric	1,900	36½	35½	35½	+ ½	37
7	American Brown Boveri pfd	100	97½	97½	97½	+ ½	97
2	American Can	4,500	45	45¼	45¾	+ ¼	45¾
2	American Car & Foundry	400	100	99½	100	+ ½	99½
2	American Chain "A"	300	37¾	37½	37½	+ ¼	37
	American Chicle	800	39½	39½	39½	—1½	39½
3	American Cotton Oil	1,100	19¾	19¾	19¾		19¾
	American Drug Syndicate	700	23¼	23¼	23¼	+ ¼	23¼
	American & Foreign Power	700	27½	27½	27½	+ ¼	27½
7	American & Foreign Power pfd	8,300	31	31	31	+ ¼	31
2.40	American Home Products	6,200	117½	117	117½	+ ½	118
10b	American Ice	200	38	37½	38	+ ¼	37½
	American International Corporation	300	9¾	9¾	9¾		9¾
1	American-La France Fire Engine	1,200	23½	22½	22½	+ ¼	23
	American Linseed	1,000	82	81½	82	—1	82½
7	American Linseed pfd	800	106½	106½	106½		106½
8	American Locomotive	200	78	77¾	78		77¾
4	American Machinery & Foundry	1,200	28	28	28	— ¼	28
7	American Metal Company	100	109½	109½	109½	— ½	108
7	American Metal pfd	2,600	55¾	54¾	55¾	+ ¾	55
1a	American Power & Light	100	45	45	45		45
	American Republics	1,200	40½	40	40½	+ ¼	40
2a	American Safety Razor	1,400	134½	133½	134½	+1½	134½
8	American Smelting & Refining	1,000	121	121	121	+ ¼	121
7	American Smelting pfd	400	97	97	97	+ ¼	98
8	American Steel Foundries	1,900	43¾	43½	43¾	+ ¼	43¾
5	American Sugar Refining	1,900	81¾	79¾	81	+ 1¼	80¾
7	American Sugar pfd	100	102	102	102		102
	American Tel. & Tel.	1,200	44¾	43½	43¾	+ ¼	43½
8	American Tobacco	1,200	132½	132¼	132½	+ ¼	132¾
8	American Tobacco "B"	400	131	130¾	131	+ ¼	131
8	American Type Founders	200	131	130½	130½	+ ½	130½
1.60b	American Water Works & Electric	5,700	36¾	36¼	36¾	+ ¼	36¾
7	American Water Works 7s 1st pfd	100	108½	108½	108½	+ ½	108½
	American Woolen	300	35¾	35¾	35¾	+ ¼	35¾
7	American Woolen pfd	200	79¾	79¾	79¾	+ ¼	79¾
	American Zinc, Lead & Smelting	100	45¼	45¼	45¼		45¼
	American Zinc, Lead & Smelting pfd	100	45	45	45		45
3	Anaconda Copper	8,700	47¾	47¼	47¾	+ ¼	47¾
2	Archer-Daniels-Midland	200	12	12	12		11½
	Associated Dry Goods	100	64	64	64	— ½	64
2.50	Associated Dry Goods "A"	15,500	163½	161½	162½	+ ½	162
7.75b	Atchison, Topeka & Santa Fe	3,400	148¾	148¼	148¾	+ ¼	148¾
3	Atchison pfd		100½		100½		100¾
	Atl. Bir. & Atl. Railway	1,900	125	125	125		125
11b	Atlantic Coast Line	300	36¾	36¾	36¾	+ ¼	36¾
	Atlantic Gulf & W. I.	200	36¾	36¾	36¾	+ ¼	37
	Atlantic Gulf & W.I. pfd	2,100	108¾	107	107½	+ ½	107½
	Atlantic Refining	100	39½	39½	39½		39½
6	Atlas Powder pfd	100	83	83	83	— ½	74
	Austin Nichols Co.	2,500	33½	33	33		33½
7	Austin Nichols pfd (o.i.)	1,500	93½	93	93		93½
	Auto Knit Hosiery	100	¾	¾	¾		¾
7	Baldwin Locomotive	10,700	148	146¾	148		148½
6	Baltimore & Ohio	2,600	74¾	73¾	74¾	+ ¼	74
	Baltimore & Ohio pfd	200	76½	76½	76½	+ ¼	76½
4	Bangor & Aroostook	200	38½	38½	38½	— ½	38½
3	Barnsdall Corporation "A"	2,400	39½	39½	39½	+ ¼	39½
2	Barnsdall Corporation "B"	300	38½	38½	38½	+ ¼	38½
7	Bethlehem Steel	4,200	102½	101½	102	+ ¼	101½
7	Bethlehem Steel 7s pfd	100	107½	107½	107½		107½
	Bloomingdale Bros.	200	38	38	38	+ ¼	38½
4	Boo Ami	300	9¾	9¾	9¾	— ¼	9¾
	Booth Fisheries	200	37½	36½	36½	— ½	37
	Botany Cons. Mills "A"	200	29¾	29¾	29¾	— ¼	30
3	Briggs Manufacturing Company	4,200	15¾	15¼	15¾	+ ¼	15¾
3	Brooklyn Edison	200	151½	151	151		151
8	Brown Shoe	300	89½	89½	89½		87½
2	Brunswick Balke Colt.	300	32½	31½	32	+ ½	34¾
	Brunswick Terminal & Railway	1,600	11	10¾	11	+ ¼	11
19	Burns Bros. "A"	1,600	115	115	115½		115½
3	Burroughs Adding Machine	400	53½	53¼	53¼	— ¼	53¼
	Bush Terminal	1,300	34½	34¼	34¼		34¼
7	Bush Terminal 7% Deb.	100	92¾	92¾	92¾		104½
7	Bush Trem. Bldgs. 7s pfd	100	100	100	100		100
3a	Butterick Company	100	32¾	32¾	32¾	+ ¼	32½
	Byers & Co. (A. M.)	4,000	47¾	44	47	+ ¼	105
2	Byers & Co. (A. M.) pfd	100	97	97	97	+ 3½	67½
	By-Products Coke	300	66¾	66¾	66¾		
4	California Packing	1,000	51¾	51	51½	+ ½	51
8	California Petroleum	900	7	7	7		15¾
	Calumet & Arizona	100	15¾	15¾	15¾		15¾
1.50	Calumet & Hecla Con. Copper	200	38¾	38½	38½		38½
2.25a	Canada Dry Ginger Ale	200	105¾	104½	105¾	+ ¾	105
10	Canadian Pacific	100	7	7	7	+3	135
	Case Threshing Machine	100	27½	27	27½	+ ¼	27½
2	Central Alloy Steel	400	107	106½	107	+ ¼	106½
7	Central Alloy Steel pfd	100	94½	94½	94½		9
	Central Leather						
	Central Leather Offs.	700	35¾	35½	35½	— ¼	35¾
	Central Leather pfd	200	77½	77½	77½	+3	121
	Century Ribbon Mills	400	40	40	40		40
2b	Cerro de Pasco Copper	400	42½	42½	42¾	+ ¼	42½
1	Cerro-Sinclair Products	100	23¾	23¾	23¾		105
7	Certain-Sed 1st pfd	100	22½	22½	22½	— ¼	21
2.50	Chandler Cleveland pfd	4,600	154	152½	153	— ½	153½
9	Chesapeake & Ohio	400	9¾	9¾	9¾		9¾
	Chicago & Alton	100	9¼	9¼	9¼		9¼
	Chicago & Alton pfd	200	40½	40½	40½	— ¼	40¾
	Chicago Eastern Illinois pfd	100	10	10	10		10
	Chicago Great Western	300	10½	10½	10½	— ¼	10¾
	Chicago Great Western pfd	200	19½	19½	19½	— ¼	19¾
	Chicago, Milwaukee & St. Paul	300	10½	10½	10½	— ¼	10¾
	Chicago, Milwaukee & St. Paul Offs.	300	10½	10½	10½	— ¼	10¾
	Chicago, Milwaukee & St. Paul pfd	100	19½	19½	19½	— ¼	19¾
4	Chicago, Milwaukee & St. Paul pfd	3,400	79½	79½	79½		79½
4	Chicago & Northwestern	1,200	130½	130½	130½	+1½	130½
6	Chicago Pneumatic Tool	1,200	73½	73½	73½	+ ¼	73½
	Chicago, Rock Island & Pacific	1,500	35¾	35¼	35¾	+ ¼	35¾
6	Chicago, Rock Island & Pacific 6s pfd	400	88	88¼	88¼	+¼	88¼
	Chicago, Rock Island & Pacific 7s pfd	2,800	105½	104¾	105½	+ ¼	105½
7	Chicago, Rock Island & Pacific 7s pfd	2,500	135¾	134½	135¾	+ ¼	135¾
2.50	Chile Copper	100	49	49	49	+ ¼	49
1.20	Chrysler Corporation	17,700	39¾	38¾	39¾	+ ¼	39¾
3	Chrysler Corporation	300	101	101	101	— ½	101
	Chrysler Corporation pfd "A"	100	61	61	61		61½
6	Cities Service	1,100	114¾	113¾	114¾	+ ¼	114¾
6	Cities Service pfd	2,000	114¾	114¾	114¾		114¾
7	Cities Service pfd (o.i.)	8,000	114¾	113¾	114¾		114¾
7	Com. Cola	2,500	68	67½	68¼	+ ¼	68¼
4	Collins & Aikman	3,700	51	49¾	49¾	+ ¼	49¾
	Colorado Fuel & Iron						
6	Columbia Gas & Electric	4,000	84½	83¾	84	+ ¼	83½
6	Columbia Gas & Electric pfd new	100	100	100	100		100
6	Columbia Gas & Electric 6s	2,500	3%	2%	3%		2%
	Columbia Graphophone	500	74	73½	74		73½
	Columbia Carbon	200	74	73½	74		73½
4	Commercial Credit	1,000	43¾	43¼	43¾	+ ¼	43¾
1.75	Commercial Credit 7s pfd (o.i.)	5,000	109½	109½	109½		111½
7	Com. Credit 3s "B" pfd (o.i.)	8,000	100	99½	99½		99½
7	Commercial Inv. Tr. 7s pfd	1,900	98½	98½	98½	—2½	98
8	Commercial Solvents "B"	3,700	18¾	18¼	18¾	+ ¼	18
	Congoleum-Nairn	200	79½	78½	78½	+ ¼	78½
7	Consolidated Cigar	1,700	77	76¾	77	+ ¼	77
	Consolidated Distributors	1,700	17	16¾	16¾	+ ¼	16¾
6	Consolidated Gas	11,000	95¾	95½	95¾	+ ¼	95¾
	Consolidated Gas of New York 5%	3,000	99¾	99¾	99¾		99¾
	Consolidated Gas of New York pfd 8%	500	111½	111½	111½		111½
6	Consolidated Railways of Cuba pfd	400	71½	70	71½	+ ½	70½
	Consolidated Textile	700	3¼	3¼	3¼		3¼
8	Continental Baking "A"	7,200	71¾	69	69½	+ ¼	69½
	Continental Baking "B"	3,100	93	92	92½	+ ¼	92½
8	Continental Baking pfd	200	101½	101½	101½		101½
4	Continental Can	6,000	123½	122½	123	+ ¼	122½
7	Continental Can pfd (o.i.)	8,500	115¾	115¾	115¾	+ ¼	115¾
.50	Continental Motors	4,300	8	7¾	7¾	— ¼	7¾
2.50b	Corn Products	1,200	78½	78	78½	+ ¼	78½
6	Crucible Steel	2,500	69	68¼	68¾	+ ¼	68¾
	Cuba Cane Sugar	2,400	8	8	8		8
	Cuba Cane Sugar pfd	1,100	31	30½	30½	+ ¼	30½
4	Cuba Co., The	8,900	27¾	27¼	27¾	+ ¼	27¾
1	Cuban-American Sugar	200	17½	17	17	— ½	17
	Cuban Dom. Sugar new	200	31½	31½	31½	— ½	31½
4	Cudahy Packing	400	33	32¾	32¾	— ¼	32¾
	Cuyamel Fruit						
9	Delaware & Hudson	200	172	171¾	172	+ ¼	171½
7b	Delaware, Lackawanna & Western	600	141	140½	141	+ ¼	140½
	Denver, Rio Grande & Western pfd	400	48½	47¾	47¾	— ¼	47¾
2.40	Denver & Rayneld "A"	2,200	40¾	39½	40¾	+ ¼	24½
	Dodge Bros. "A"	2,600	22½	22½	22½		22½
7	Dodge Bros. pfd	100	9¾	9¾	9¾	— ¼	9¾
2	Dome Mines	2,000	17½	17½	17½		17½
7	Du Pont de Nemours	100	165½	165½	165½		165½
6	Du Pont de Nemours deb	100	115¾	115¾	115¾	— ¼	115¾
7	Duquesne Light 1st pfd						
	Eastman Kodak	900	129¾	128¾	129¾	+ ¼	128
2	Edison Elec. Illu. & Spring	200	25	24¾	24¾		24¾
	Elsenlohr & Bros.	200	12	12	12		11½
6.50b	Electric Auto Lite	1,100	64	63¾	64	— ½	64
	Electric Boat	4,800	15¾	14¾	14¾	+ ½	14¾
	Electric Power & Light	1,000	16¾	16¼	16¾	+ ¼	16¾
7	Electric Power & Light pfd	100	103½	103½	103½	— ½	103¾
7	Electric Power & Light 4% p.s. pf. Offs.	100	94½	94½	94½	— ½	94½
2b	Electric Refrigeration	4,800	73¾	73¼	74¾	—1	74
6b	Electric Storage Battery	300	8¼	8	8¼	+ ¼	8
	Emerson Brantingham "A" Offs.	400	65½	64¾	65½	+ ¼	65
8	Endicott-Johnson	400	23¾	23½	23¾	+ ¼	22
	Eng. Public Service	400	97¾	97	97	— ½	96¾
7	Eng. Public Service pfd	2,600	42¾	41½	41½	— ½

Condition of Twelfth Area Reserve Bank

SAN FRANCISCO, Jan. 28. (Exclusive)—Statement of the condition of the Federal Reserve Bank of San Francisco for the week ending the 26th inst. (in thousands of dollars.) is as follows:

RESOURCES

Gold with Federal Reserve agent ... $167,414
Gold redemption fund with United States Treasury ... 2,405

Gold held exclusively against Federal Reserve notes ... [illegible]
Gold settlement fund with Federal Reserve Board ... [illegible]
Gold and gold certificates held by banks ... [illegible]

Total gold reserves ... [illegible]
Reserves other than gold ... [illegible]

Total reserves ... [illegible]
Nonreserve cash ... [illegible]
Bills discounted:
Secured by United States government obligations ... [illegible]
Other bills discounted ... [illegible]

Total bills discounted ... [illegible]
Bills bought in open market ... [illegible]
United States government securities:
Bonds ... [illegible]
Treasury notes ... [illegible]
Certificates of indebtedness ... [illegible]

Total United States government securities ... [illegible]

Total bills and securities ... [illegible]
Uncollected items ... [illegible]
Bank premises ... [illegible]
All other resources ... [illegible]

Total resources ... $411,[illegible]

LIABILITIES

Federal Reserve notes in actual circulation ... $171,[illegible]
Deposits:
Member bank, reserve account ... [illegible]
Government ... [illegible]
Foreign bank ... [illegible]
Other deposits ... [illegible]

Total deposits ... [illegible]
Deferred availability items ... [illegible]
Capital paid in ... [illegible]
Surplus ... [illegible]
All other liabilities ... [illegible]

Total liabilities ... $411,[illegible]

Contingent liability on bills purchased for foreign correspondents, $6,618.

BUILDING PERMITS

Permits issued yesterday and valued at more than $5000 are as follows:

DWELLINGS

SENTINEL AVE., 1035-40; 11 rms., 28x71; L. Hentzler, 2419 Huston St., own.; M. Kalm, 1051 N. Stone, bldr. ...

N. JUNE, 303; 8 rms., 37x23; P. Watson, N. June St., own.; C. Nordquist, 1422 Bellevue Ave., bldr. ...

N. JUNE, 305; 11 rms., 72x79; P. Watson, N. June St., own.; C. Nordquist, 1422 Bellevue Ave., bldr. ...

SISKIYOU ST., 3417½-19½; 9 rms.; E. Lindholm, 3417 Siskiyou St., own.; M. Williams, 460½ Sepulveda St., San Pedro, bldr. ...

LUCILE AVE., 1709; 6 rms., 36x22; Mrs. F. Smalley, 1715 Lucile Ave., own. and bldr. ...

N. FULLER AVE., 640; 6 rms., 37x50; D. Ross, 890 Alta Vista Blvd., own.; L. Pfeiffer, N. Alta Vista Blvd., bldr. ...

W. 74TH ST., 1341; 6 rms., 28x30; B. Long, 901 W. 74th St., own. and bldr. ...

MANSFIELD AVE., 1932; 7 rms., 54x29; Austin & Rafferty, 2504 2nd St., own.; M. Haworth, 2512 Corinth Ave., bldr. ...

COMMERCIAL

GORDON ST., 1222; apartments, 24 rms.; J. McCartney, 2210 Washington Ave., Santa Monica, own.; C. Clifton, 247 N. Western Ave., bldr. ...

GORDON ST., 1218; apartments, 24 rms.; J. McCartney, 2210 Washington Ave., Santa Monica, own.; C. Clifton, 247 N. Western Ave., bldr. ...

N. VINE, 950-60; market, 1 rm.; Richardson Calif. Investment Co., 7324 Sunset Blvd., own. and bldr. ...

Water Company Bonds

The plant and equipment of water companies are permanent. The item of depreciation is practically negligible, for no property is more durable or more nearly indestructible than a water works system.

We offer

Union Water Service Company

First Lien 5½% Gold Bonds, due May 1, 1951, at 97¾

To yield 5.70%

Inquiries Invited

G.L. OHRSTROM & Co.

704 S. Spring St. Los Angeles — 44 Wall St. New York

E·F·HUTTON & COMPANY

Members New York Stock Exchange and other principal exchanges

Private Wires Coast to Coast

643 SO. SPRING STREET Telephone TRinity 0911

343 SO. OLIVE STREET Telephone TRinity 1401

AMBASSADOR HOTEL Telephone Fitzroy 1151

HOLLYWOOD 6406 Hollywood Boulevard Telephone GRanite 5151

Other Offices at San Francisco, Oakland, Del Monte, Pasadena, San Diego, San Jose

New York Offices 61 Broadway, Plaza Hotel, Woolworth Building

Akin-Lambert Co.

A Complete Brokerage Service

515-17 L.A. Stock Exchange Bldg. 639 So. Spring St.

TRINITY 3996

ALL LOCAL STOCKS LOANS SOLD, QUOTED, ON ACCEPTABLE SECURITIES

Leonards & Company

728 S. Spring, Los Angeles

J. A. MacDougall & Co.

Stocks—Bonds—Loans

1102 Financial Center Bldg. 704 So. Spring St.

TR. 2687 TR. 2688

...N & BRYAN

NEW YORK STOCK EXCHANGE

... South Spring Street

...ce, 42 Broadway, New York; SAN DIEGO; CORONADO; Security Bldg., Redlands; SANTA BARBARA

SHIPPING and Los Angeles Harbor NEWS

OIL NEWS

BY HOWARD C. KEGLEY

[illegible] well of gusher proportions [illegible] in at Seal Beach yesterday [illegible] Marland Oil Company's Sel[illegible] No. 2, going on production at [illegible] rate of 3400 barrels a day. [illegible] is practically clean, showing [illegible] only about 4 per cent emulsion, no water, and the emulsion is expected to clear up in a day.

[illegible] of the features of the new [illegible] is the high production of wet [illegible] the high content of gasoline [illegible] the gas carries. The well [illegible] flowing about 500,000 cubic [illegible] a day, but last night had [illegible] up to about 1,500,000 cubic [illegible] tests showed that the gasoline [illegible] was about three gallons [illegible] feet. Bottom of the well [illegible] 4775 feet.

[illegible] is the second good well the [illegible] has completed on the Sel[illegible] McGrath property, both of [illegible] in a deeper zone which has [illegible] found by other projects in [illegible] and which apparently is [illegible] than the higher zones. [illegible] No. 1 which came in at between [illegible] and 5000 barrels, and [illegible] for a day before it was [illegible] under control, continues to [illegible] about 2500 barrels a day. The [illegible] has four other wells under [illegible] this lease.

[illegible] Ahead

[illegible] Standard Oil Company apparently has effected a successful water [illegible] in its second attempt in its [illegible] No. 3 well at Seal Beach, [illegible] drilling ahead at 4546 feet, [illegible] feet deeper than the point [illegible] casing was set. Unless this [illegible] into bottom water which [illegible] in the case of the Marland [illegible] Bixby No. 4, it should [illegible] with a greater penetration [illegible] to draw from than any [illegible] yet completed in this [illegible].

[illegible] Wells

[illegible] California Petroleum Corporation, which owns the Morse property, [illegible] east of the Julian Petroleum Corporation's Cypress No. 1 [illegible] well in the Potrero area, has [illegible] two wells on that lease, but [illegible] plan to build the derrick [illegible] just yet, according to field [illegible] but will wait until something [illegible] more definite in the way of [illegible] or production is found before [illegible] operations.

[illegible] Feet

[illegible] Julian Petroleum Corporation [illegible] ahead at about 4000 feet [illegible] wildcat well at Potrero, and [illegible] can be ascertained, has [illegible] up the zone which the [illegible] Oil Company penetrated [illegible] feet, according to field [illegible].

[illegible], in spite of this [illegible] of showings, it was reported yesterday that Julian [illegible] had driven stakes for eight [illegible] in this area, which is [illegible] by oil men as an indication that the Julian management [illegible] disheartened by the cores [illegible] thus far.

[illegible] Wells

[illegible] Richfield Oil Company added [illegible] producers to its string, it was [illegible] reported yesterday, one well [illegible] located in the new field at [illegible] Beach and the other in [illegible] Midway field in Kern county, [illegible] being redrilled projects. The [illegible] output is said to aggregate [illegible] barrels a day. [illegible] Huntington Beach well is the [illegible] and the Midway well [illegible] Southwestern No. 7.

[illegible] Lindsay Acreage

[illegible] Mission Development Company [illegible] Beach is signing up leases [illegible] Lindsay district, according to [illegible]. It is understood that [illegible] has about 1000 acres [illegible] up on a community lease.

[illegible] Showing

[illegible], independent operator, [illegible] attracted to the northeast [illegible] of the Rosecrans field as a [illegible] of the sensational success of [illegible] Five Oil Company on the [illegible] property, is down about 4475 [illegible] well at One Hundred and [illegible] street and Broadway, [illegible] field reports. Good [illegible] of gas are reported, but it [illegible] that there have been no [illegible] of oil to date.

[illegible] or Not?

[illegible] drilling is confronting [illegible] Trustees of Seal Beach. They [illegible] coupons printed and sent [illegible] property owners asking them [illegible] an opinion one way or another [illegible] and return the coupons. [illegible] of the city during the [illegible] days has revealed that the [illegible] is divided on the question of [illegible] oil drilling. The intense [illegible] activity outside the city [illegible] during the past few months [illegible] brought the matter to a head. [illegible] in favor of lifting restrictions [illegible] pointing to Huntington Beach [illegible] illustration of the fact that restrictions [illegible] should be lifted. It is [illegible] that the City Trustees will [illegible] action on the matter within [illegible] few weeks and if the coupons [illegible] which have been mailed out [illegible] the expected returns the Trustees [illegible] may be able to take action [illegible].

BANK NOTES, COINS

[illegible] buying rates, corrected daily by the [illegible] Department of the Bank of Italy. Rates [illegible]:

[illegible]

WOOL MARKETS

[illegible] Jan. 28. (AP)—Medium wools are [illegible] broader interest. Domestic quarter [illegible] moving more frequently. [illegible]

[illegible] Jan. 28. (AP)—At the wool sales held [illegible] were offered, of which [illegible] There was continued active buying [illegible] home and continental operators [illegible]

WALL STREET PARAGRAPHS

Rush of Shorts to Cover in Wheeling Rail Features

[Copyright, 1927, by New York Evening Post, Inc.]

NEW YORK, Jan. 28.—Speculative interest naturally was focused on Wheeling and Lake Erie in which there was every semblance of a "technical corner." Yesterday afternoon and again this morning it was reported that those who have sold the stock short had been notified that it must be delivered to the buyers by delivery time today; that is, 2:15 o'clock, or that they would be bought in "under the rule." Naturally there was frantic effort made to get hold of the necessary certificates, but these were available in the loan market only at sharply advanced premiums. This left shorts with but one alternative, to go into the open market and bid for their needs.

Loan Premium 1 Per Cent

After the close yesterday the stock was commanding a premium of 3-16 per cent in the loan market. At the outset today the premium was 1-4 per cent and before the end of the first hour, with the stock sky-rocketing under the impetus of urgent covering, the premium had been raised to a full 1 per cent. The spread between the bid and offer prices was wide during the first hour, and the high price, 65 1-2, reached on a cash trade just after 11 o'clock, was made when the stock was actually selling on the tape at 61.

Shorts Roundly Trounced

It was evident that the floating supply had been reduced to insignificant proportions as a result of the heavy accumulation over the last fortnight or so. Bankers identified with several large eastern roads have been reported picking the stock up, presumably for merger purposes. The turnover since the 17th inst. has been well in excess of the total of shares outstanding. The stock started 3 points higher this morning, yielded about a point and then began its dizzy upturn, which carried up 11 points to a figure double the low prices of a fortnight ago. Evidently those behind the movement were not desirous of being accused of cornering the stock, as the shares were supplied freely in the late morning.

An Unfavorable Influence

The situation in Wheeling created considerable nervousness in other sections of the list, and not a little of the selling, which developed in the course of the day, was directly attributable to anxiety over the rapid up bidding of that stock. Those who could recall previous actual corners and their consequences were disposed to let this situation, "blow itself out," as one man put it, before making any new commitments.

Household Products Up

A few specialties were responsive to favorable dividend action by directors. Household Products was noteworthy in that respect, advancing spectacularly to new high levels for the year. General Railway Signal also was higher for the same reason. The latter company was able to show earnings for its common stock equivalent to twice the 1925 results, despite the fact that about $1,000,000 was written off on account of certain subsidiary operations.

Best Ratio Since 1924

Looked upon as foreshadowing an abundance of cheap money for some time to come and as indicating that a lower rediscount rate is but a question of time, the weekly reserve bank statement was interesting. The ratio of 89 per cent against 83.4 cent a week ago was the highest since June, 1924. An increase of $30,855,000 in gold reserves and a drop of $50,902,000 in discounted bills explained the sharp upturn in the ratio of the system.

Ajax Rubber Strong

Stories of buying for control were revived by the large-scale trading in Ajax Rubber, which was one of the most active of the low-priced stocks during the day. Several times previously spurts in that stock have given rise to just such manner of gossip. The last bulge, however, was followed by the announcement of new financing through the offering to stockholders of 200,000 additional shares of capital stock. Current buying most likely is in anticipation of a favorable statement for the final six months of 1926 in the near future.

REALTY MEN WILL INDUCT NEW CHIEFS

Harry H. Culver to Take Up Duties as President of Board Tonight

Harry H. Culver, founder of Culver City and past president of the California Real Estate Association, will be inaugurated as president of the Los Angeles Realty Board at the eighth annual banquet of that organization at the Biltmore tonight.

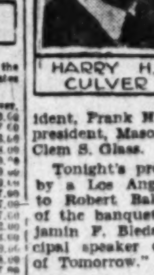

HARRY H. CULVER

Culver, succeeding George H. Coffin, Jr., is the sixteenth president of the local board. Other officers to be inducted into office tonight will be first vice-president, Frank N. Brooks; second vice-president, Mason Case, and treasurer, Clem S. Glass.

Tonight's program will be marked by a Los Angeles theme, according to Robert Baker, general chairman of the banquet committee, the Benjamin F. Bledsoe will be the principal speaker on "The Los Angeles of Tomorrow."

This theme will be further carried out, it was announced, in a five-minute talk contest in which five realty board members, taking as their subjects "The Los Angeles of Today," will compete for a trophy presented each year by Gilbert S. Wright.

A second feature of the banquet will be the presentation of the realty board service watch, an annual event and an award made each year to the man who, in the opinion of a committee representing various civic organizations, has been of greatest service to the city during the preceding twelve months.

PORT PROJECTS GIVEN IMPETUS

Appropriation Measure Up to President Coolidge

Fund for Island Removal and Deep Channel in Sight

Reclamation of 65-Acre Area Also Included

The government plan to remove Dead Man's Island, within the mouth of the main channel and reclaim sixty-five acres east of the island, is being advanced at Washington, where appropriations are reported to have passed both houses of Congress and are now in the President's hands awaiting his signature.

The job comprehends removal of about 2,300,000 cubic yards of earth and the riprapping of the sixty-five-acre fill, estimated to cost considerably more than $900,000.

Funds, it is believed, would be made available by early summer and the work gotten under way shortly afterward.

The removal of Dead Man's Island will be the last link in giving the port an unbroken 1000-foot channel from the sea to East Basin in the inner harbor.

The reclamation of the sixty-five acres will afford ample sites for the erection of a quarantine station, an immigration station and other Federal marine facilities.

Another important government project got under way last week when the United Dredging Company began deepening the channel to thirty-five and thirty-seven feet. It involves removal of 2,600,000 cubic yards of earth at an expenditure of $607,000.

Other important government projects for the port, but not immediate, include a Congressional commitment for $3,000,000 toward extension of the outer harbor breakwater. It is contingent, however, on a unified port district, unification of a belt line railway, construction of a pier seaward from Terminal Island and readiness to create a fill linking Wilmington with Terminal Island at some future date.

CAPACITY LIST ON LINER FOR HONOLULU

Of all the sailings to Hawaii from this port throughout the year, the one for which reservations are in greatest demand by easterners, is that of the last Saturday in January. At noon today the flagship, City of Los Angeles, of the service from Los Angeles to Hawaii, will sail with all her first-class staterooms occupied and leaving quite a number of would-be tourists with their names still on the waiting list.

With a fair percentage of Californians, who booked early enough to secure passage on this sailing, the majority of the passengers leaving for Honolulu will be made up of people from eastern States, most of whom have been staying in Southern California for varying periods prior to enjoying a three weeks' round-trip tour from this port to Hawaii.

An imposing array of foreign passenger carriers will be in port today to contribute international color to the Chamber of Commerce's Foreign Trade Week.

There will be the Swedish motorship Canada, Holland steamer Hemlyk, Norwegian motorship Hardanger, German steamer Bochum, British steamer Southwestern Miller and the Mexican steamer Bolivar.

Likewise, five coastwise passenger carriers either will arrive or depart the port, while three large American offshore liners will occupy the stream, the latter including the City of Los Angeles of the Los Angeles Steamship Company, departing for Hawaii with 250 travelers aboard; the Panama Pacific liner Manchuria from New York with 300 passengers and the Dollar liner President Lincoln, here to inaugurate the new trans-Pacific service for the Dollar Line.

Open house for everyone will be held aboard the President Lincoln at berth 232A, Terminal Island, from 11 a.m. to 3 p.m. tomorrow, and an invitational reception will be held on the ship from 11:30 a.m. to 2:30 p.m. the 31st inst., the vessel departing at 3:30 p.m. that day.

All steamship companies and other maritime agencies are expected to dress ship with holiday flags tomorrow and Monday as the final demonstration of Foreign Trade Week.

C. G. Krueger, Southern California representative of the Mexican National Navigation Lines, announces his appointment as Los Angeles agent for the government-owned Mississippi Warrior Service. The latter covers the entire Mississippi Valley, with more than 100 inland barges, handling cargo to New Orleans, where the barges are met by deepsea vessels. The service, a development of the World War, has developed a tremendous inland trade, touching such points as Chicago, Cincinnati, St. Louis, Kansas City, and this spring will be extended to Minneapolis. Mr. Krueger said freight dispatched between these inland cities and the Pacific Coast ports, including trans-shipment at New Orleans, would consume an average of about twenty days in transit, and at a rate approximately 25 per cent less than by an all-rail haul.

The Admiral Line's flagship, the greyhound H. F. Alexander, arrived from Seattle yesterday morning and returned north last night on her last trip in the coastwise service until the first week in April. During her lay-up at Seattle she will undergo a thorough reconditioning; her "A" deck will be rebuilt, engines reconditioned; she will receive new condensers and a costly new ventilation system. Approximately $200,000 will be spent. The liner's arrival yesterday was witnessed by a throng of curious yachtsmen to see Owen Churchill's new R-class racing sloop, the Galliano IV, brought down from Seattle yards on the deck of the ship. The craft represents another of L. E. Geary's departures in R-class design, and is expected to give a good account of herself in the spring racing series starting off port today for Don Lee's $500 trophy. Looking her over yesterday were Ben Weston, Churchill, Nicholas Potter, Pierpont Davis, Harry Fisher, Waldo Drake, Burt S. Coleman and Tommie Lee, all expected to be in the race today. Daniel J. O'Brien, veteran Chief of Police of San Francisco, was a passenger down and back on the liner yesterday from the Bay City.

Fifteen hundred tons of sardines, the largest day's catch of the season, were brought to local canneries yesterday morning, and canneries are more active than at any time since last spring. The little fish have appeared in large schools only three miles off Fish Harbor, several boats making two trips daily with full loads.

SHIPPING

OUTER HARBOR DISTRICT

38-40—Outer Harbor Dock & Wharf Co., Hammond Lumber Co., Union Lumber Co., Albion Lumber Co.

41—Outer Harbor Dock & Wharf Co., American Salt Co.

51-54—Outer Harbor Dock & Wharf Co., Dodwell & Co., Blue Funnel Line, Canadian Government Merchant Marine, M. F. and H. R. McLaurin, Johnson Line, W. R. Grace & Co., Union Sulphur Co., Mayer, Wilson Co., Balfour, Guthrie & Co., East Asiatic Co., Ford Steamship Co., National Navigation Line.

55—Outer Harbor Dock & Wharf Co., Coos Bay Lumber Co., Paramino Lumber Co.

57—White Flyer Line, Monterey and Santa Cruz Steamship Company.

60—Canadian Pacific Steamship Co.

70-71—Pan-American Petroleum Co.

SAN PEDRO DISTRICT

73—Southern Pacific slip, Banning Co.

74-76—E. K. Wood Lumber Co.

81-83—Southern Pacific wharves, south of Fifth street (Ho wharf.)

86-87—Southern Pacific wharves, north of Fifth street.

90—Furness-Pacific Line; Prince Line, J. Martin Silvertsen, Norway-Pacific Line, Luckenbach Line.

94—Parks & Kibele, San Pedro Marine Engine Works.

95-96—Kerckhoff-Cuzner Mill & Lumber Co.

97-101—Standard Oil Company.

105—Los Angeles Lumber Products Co.

107-108—L. A. Shipbuilding & Dry Dock Co.

109—Merritt, Chapman & Scott.

118-120—Associated Oil Co., Tide Water Oil Co.

WILMINGTON DISTRICT

150-151—Union Oil Co.

152-154—Pacific Steamship Co., Admiral Line, Panama-Pacific Line.

155-157—L. A. Steamship Co., United American Lines, Arrow Line.

147—Williams Line.

158-160—Struthers & Barry, Nelson Steamship Co.

164-165—Shell Company, Anglo-Mexican Petroleum Corp.

172-173—California Petroleum Co.

175-176—American-Hawaiian Line.

177-178—McCormick Steamship Co., Munson-McCormick Steamship Line, Pacific-Argentine-Brazil Line, Pacific-Havana-Jacksonville Line.

181—Municipal Oil Loading Wharf.

184-186—Catalina Terminal, Wilmington Transportation Co.

187—Vegetable Oil Co., C. J. Lehman, Holland-America Line, Royal Mail Steam Packet Co.

188—Pekama Mail Steamship Co., Transmarine Corp., Bessing Co., Mitsui & Co., Ocean Transport Co.

189-191—Norton, Lilly & Co., Isthmian Line, Ellerman & Bucknall Steamship Co., Ltd., Argonaut Line, Planet Line.

194—Municipal Stockyard.

195-197—Charles R. McCormick Lumber Co.

198-200B—Bliss Lumber Co.

200E-200H—Consolidated Lumber Co.

TERMINAL ISLAND DISTRICT

214-217—Petroleum Export Co.

222-225—Hammond Lumber Co.

226—Open lumber dock.

230A—California and Eastern Steamship Co., Nippon Yusen Kaisha.

230B—Swayne & Hoyt, American-Australia-Orient Line, Gulf-Pacific Line.

230D—Williams, Dimond & Co., Mexican States Line, McCormick & MacPherson, Osaka Shosen Kaisha, Quaker Line, Oregon-Oriental Line, Columbia-Pacific Line.

230E-231—General Steamship Corp., Kerr Line, Pacific Coast oriental service, Kawasaki-Roosevelt Line, Navigazione Libera Triestina S. A., Compagnie Generale Transatlantique (French Line,) Wilson & Co. Line, Trans-Atlantic Steamship Co., Ltd., Westfal-Larsen & Co., Swan Steamship Line.

232A—Dollar Line, Blue Star Line, American Pioneer Line.

232DE—Luckenbach S.S. Co. (westbound.)

232B—Luckenbach S.S. Co. (eastbound.)

232DE—Crescent Wharf and Warehouse Co.

237-240ABC—General Petroleum Corporation, Standard Transportation Company.

240XYZ-241—Bethlehem Shipbuilding Corporation.

Various—Capt. A. Paulsen, Fluid Brothers, I. J. Moore & Co., John Marshall, Bank Line, W. H. Wickersham.

UNITED STATES VESSELS IN PORT

BATTLE FLEET BATTLESHIP DIVISIONS

Division Three

U.S.S. MISSISSIPPI.

Division Five

U.S.S. WEST VIRGINIA (squadron flagship.)

U.S.S. TENNESSEE.

U.S.S. COLORADO.

Division Four

U.S.S. NEW MEXICO (flagship.)

Division Three

U.S.S. OKLAHOMA.

U.S.S. NEVADA.

U.S.S. ARIZONA.

U.S.S. CALIFORNIA.

U. S. FLEET BASE FORCE

U.S.S. PROCYON (flagship.)

U.S.S. KINGFISHER.

U.S.S. ALGORMA.

U.S.S. TERN.

U.S.S. SC-306.

U.S.S. MEDUSA.

U.S.S. BRANT.

U.S.S. RELIEF (hospital ship.)

U.S.S. NECHES (tanker.)

U. S. COAST GUARD

U.S.S. CG-235, CG-237, CG-259, CG-259, CG-260, CG-261.

U. S. ARMY

U.S.A.T. MAJ. EVAN THOMAS.

CARGO ARRIVALS AT THIS PORT

9 P.M. TO MIDNIGHT, THURSDAY, JAN. 27

Steamer SUSPEARCO, Capt. Linner, from Longview, 8:05 p.m. En route to Newark for Transmarine Line. Calling for bunkers.

Steamer LAUREL, Capt. Johnson, from Philadelphia, 10 p.m. General cargo for Quaker Line. Williams, Dimond & Co., local agents.

FRIDAY, JANUARY 28

Steamer DAISY GRAY, Capt. Bachman, from San Diego, 12:40 a.m. Lumber for Freeman Steamship Company.

Tanker KEWANEE, Capt. Kelly, from Avon, 3 a.m. Oil cargo for Associated Oil Company.

TANKER J. A. MOFFETT, Capt. Ober, from Portland, 4:15 a.m. To load oil for Standard Oil Company of California.

Japanese steamer KOFUKU MARU, from New York via Galveston, 6:25 a.m. General cargo for Suzuki & Co. Balfour, Guthrie & Co., agents.

British steamer ESTHER DOLLAR, Capt. Tasker, from San Francisco, 8:35 a.m. General cargo for Dollar Line.

Steamer MONTAGUE, Capt. Wilhelmsen, from San Francisco, 8:20 a.m. General cargo for American-Australia-Orient Line; Swayne & Hoyt, Inc., local agents.

Tanker D. G. SCOFIELD, Capt. Hansen, from New York, 10:05 a.m. To load oil for Standard Oil Company of California.

Steamer H. F. ALEXANDER, Capt. Halverson, from Seattle, 10:10 a.m. Passengers and freight for Pacific Steamship Company.

Steamer HARVARD, Capt. Mages, from San Francisco, 11:05 a.m. Passengers and freight for Los Angeles Steamship Company.

Steamer STEEL EXPLORER, Capt. Freeman, from Baltimore via San Diego, 11:20 a.m. General cargo for Isthmian Line. Norton, Lilly & Co., local agents.

Tanker UTACARBON, Capt. Fischer, from Tacoma, 11:45 a.m. To load oil for Union Oil Company.

U.S.S. MISSISSIPPI, from Bremerton, 1:25 p.m.

Steamer PORT ARENA, Capt. Johnson, from Grays Harbor, 3:55 p.m. Lumber for Hartwood Lumber Company. J. V. Sylvia, local agent.

Steamer OLYMPIC, Capt. Sorensen, from "Burrow's" Bay, 4:30 p.m. Lumber for E. K. Wood Lumber Company.

Steamer CATALINA, Capt. Morris, from Avalon, 5:10 p.m. Passengers, mail and general cargo for Wilmington Transportation Company.

Steamer NOME CITY, Capt. Peterson, for San Francisco, 6:05 p.m. Passengers and general cargo for Nelson Steamship Company.

DUE TO ARRIVE

9 P.M. TO MIDNIGHT

Steamer ADMIRAL SCHLEY, Capt. Borg, from San Diego. Passengers and general cargo for Pacific Steamship Company.

Steamer EDWARD LUCKENBACH, Capt. Cunningham, from Boston. General cargo for Luckenbach Steamship Company.

Tanker SETTERTON, Capt. Hawkins, from Ventura. Oil for Associated Oil Company.

DEPARTURES

9 P.M. TO MIDNIGHT, THURSDAY, JAN. 27

Steamer SAN DIEGO, Capt. Ahlin, for San Diego, 9:40 p.m. Part cargo of lumber for Hartwood Lumber Company. J. V. Sylvia, local agent.

Steamer SAN JUAN, Capt. Meneli, for San Francisco, 10:20 p.m. Passengers and freight for White Flyer Line.

FRIDAY, JANUARY 28

Steamer POINT BONITA, Capt. Odine, for San Francisco, 1:50 a.m. General cargo for Gulf-Pacific Line. Swayne & Hoyt, Inc., local agents.

Tanker CERRO AZUL, Capt. Thompson, for New Orleans, 3:10 a.m. 88,000 barrels of oil for Pan American Oil Company.

Steamer CATALINA, Capt. Morris, for Avalon, 10:35 a.m. Passengers, mail and freight for Wilmington Transportation Company.

Steamer EMMA ALEXANDER, Capt. Glass, for San Diego, 11:50 a.m. Passengers and freight for Pacific Steamship Company.

Steamer SUSPEARCO, Capt. Linner, for Newark, 1 p.m. En route from Longview for Transmarine Line. Called for bunkers.

Tanker OLEUM, Capt. Andreasen, for Ventura, 1:10 p.m. In ballast to load oil for Union Oil Company.

Tanker J. A. MOFFETT, Capt. Ober, for Portland, 1:15 p.m. 65,000 barrels of oil for Standard Oil Company of California.

Norwegian steamer GOLDEN GATE, Capt. Kolsto, for London, 3:50 p.m. En route from Vancouver for Canadian-American Shipping Company. W. H. Wickersham, local agent. Called for bunkers.

Steamer KENTUCKIAN, Capt. Wilson, for Boston, 4:25 p.m. General cargo for American-Hawaiian Steamship Company.

Steamer YALE, Capt. Self, for San Francisco, 4:45 p.m. Passengers and general cargo for Los Angeles Steamship Company.

Steamer H. F. ALEXANDER, Capt. Halverson, for Seattle via San Francisco, 8:45 p.m. Passengers and general cargo for Pacific Steamship Company.

British steamer FRANCONIA, Capt. Nelson, for Orient and world ports, 7:05 p.m. Passengers for Cunard Line.

DUE TO DEPART

9 P.M. TO MIDNIGHT

Japanese steamer RHINE MARU, Capt. Makajima, for Yokohama. General cargo for Kawasaki-Roosevelt Line. General Steamship Corporation, local agent.

Japanese tanker MANJU MARU, Capt. Ushyama, for Yokohama. 55,000 barrels of oil for Suzuki & Co. Balfour, Guthrie & Co., local agents.

Tanker UTACARBON, Capt. Fischer, for Cristobal. 79,014 barrels of oil for Union Oil Company.

CARGO VESSELS DUE TO ARRIVE

SATURDAY, JANUARY 29

Steamer HUMBOLDT, Capt. Baughman, from San Francisco. Passengers and freight for White Flyer Line.

Steamer MANCHURIA, Capt. Munro, from New York. Passengers and freight for Panama-Pacific Line. Pacific Steamship Company, local agent.

Steamer PRESIDENT LINCOLN, Capt. Jones, from San Francisco. Passengers and freight for Dollar Line.

Steamer CATALINA, Capt. Morris, from Avalon. Passengers, mail and freight for Wilmington Transportation Company.

Steamer ANDREA F. LUCKENBACH, Capt. McDonald, from San Francisco. General cargo for Luckenbach Line.

Tanker AGWISMITH, Capt. Alexander, from New York. To load oil for California Petroleum Refining Company.

Swedish motorship CANADA, Capt. Lindskog, from Gothenburg. Passengers and freight for Johnson Line. M. F. and H. R. McLaurin, agents.

French steamer MONTANA, Capt. Bougeurle, from Antwerp via San Diego. General cargo for French Line. General Steamship Corporation, local agent.

British steamer VULCAN CITY, from Vancouver. En route to United Kingdom for J. J. Moore & Co. Calling for bunkers.

Tanker K. R. KINGSBURY, Capt. Thomas, from New York. To load oil for Standard Oil Company of California.

Tanker LA BREA, Capt. Collier, from Seattle. To load oil for Union Oil Company.

Tanker MOJAVE, Capt. Anderson, from Balboa. To load oil for General Petroleum Corporation.

Tanker A. F. LUCAS, Capt. Johnson, from Seattle. To load oil for Standard Oil Company of California.

Steamer SISKIYOU, Capt. Banks, from Grays Harbor. Lumber for E. K. Wood Lumber Company.

Steamer SKAGWAY, Capt. Johnson, from Vancouver. Lumber for G. B. Walker, Inc.

Steamer SAN DIEGO, Capt. Ahlin, from San Diego. Lumber for Hartwood Lumber Company.

CARGO VESSELS DUE TO DEPART

SATURDAY, JANUARY 29

Steamer ADMIRAL SCHLEY, Capt. Borg, for Portland. Passengers and freight for Pacific Steamship Company.

Steamer CITY OF LOS ANGELES, Capt. Hanson, for Honolulu. Passengers and freight for Los Angeles Steamship Company.

Steamer NOME CITY, Capt. Peterson, for San Francisco. Passengers and freight for Nelson Steamship Company.

Steamer HUMBOLDT, Capt. Baughman, for San Francisco. Passengers and freight for White Flyer Line.

Steamer CATALINA, Capt. Morris, for Avalon. Passengers, mail and freight for Wilmington Transportation Company.

Steamer FOREST KING, Capt. Jones, for Seattle. Cargo for Standard Oriental Company.

Japanese steamer KOFUKU MARU, for Yokohama. General cargo for Suzuki & Co. Balfour, Guthrie & Co., agents.

Steamer LAUREL, Capt. Johnson, for San Francisco. General cargo for Quaker Line. Williams, Dimond & Co., local agents.

Steamer MARGARET DOLLAR, Capt. Payne, for San Francisco. General cargo for Dollar Line.

Steamer MONTANAN, Capt. Taylor, for San Francisco. General cargo for American-Hawaiian Steamship Company.

Steamer MONTAGUE, Capt. Wilhelmsen, for Brisbane. General cargo for American-Australia-Orient Line. Swayne & Hoyt, Inc., local agents.

French steamer MONTANA, Capt. Bougeurle, for San Francisco. General cargo for French Line. General Steamship Corporation, local agent.

British steamer VULCAN CITY, for United Kingdom. En route from Vancouver for J. J. Moore. Calling for bunkers.

Tanker SETTERTON, Capt. Hawkins, for Avon. 75,000 barrels of oil for Associated Oil Company.

French tanker ARGYLL, Capt. Brosama, for Guayaquil. 24,400 barrels of oil for Cia de Bolon. E. Berwath, local agent.

Tanker KEWANEE, Capt. Kelly, for Oleum. 28,665 barrels of oil for Associated Oil Company.

Tanker SALINA, Capt. Gevick, for Portland. 43,000 barrels of oil for Struthers & Barry, Inc.

Steamer DAISY GRAY, Capt. Bachman, for Seattle. General cargo for McCormick Steamship Company.

Steamer QUINAULT, Capt. Martin, for Willapa. To load lumber for Hartwood Lumber Company.

Steamer SAN DIEGO, Capt. Ahlin, for Grays Harbor. To load lumber for Hartwood Lumber Company.

Motorship ETHEL M. STERLING, Capt. Sparman, for Marcelia. Lumber for Sterling Steamship Company.

PASSENGER SCHEDULE

ARRIVING

(Hour given below is docking time.)

January 29—

Humboldt, San Francisco, 8 a.m. ... 57
Manchuria, New York, 7 a.m. ... 154
President Lincoln, San Francisco, 8 a.m. ... 232
Catalina, Avalon, 3:30 p.m. ... 185
Canada, Gothenburg, 7 p.m. ... 53

January 30—

Yale, San Francisco, 10 a.m. ... 155
Emma Alexander, San Diego, 7 a.m. ... 154
Bolivar, Salina Cruz, 8 a.m. ... 52
Catalina, Avalon, 3:30 p.m. ... 185

January 31—

Yale, San Francisco, 10 a.m. ... 155
Admiral Farragut, Portland, 8 a.m. ... 154
San Juan, San Francisco, 8 a.m. ... 57
Bendyk, Antwerp, 8 a.m. ... 53
Catalina, Avalon, 3:30 p.m. ... 185
Southwestern Miller, San Francisco, 8 a.m. ... 53
Hardanger, San Francisco, 8 a.m. ... 53

DEPARTING

January 29—

Admiral Schley, Portland, 11 a.m. ... 153
City of Los Angeles, Honolulu, noon ... 155
Nome City, San Francisco, 5 p.m. ... 160
Humboldt, San Francisco, 6 p.m. ... 57
Catalina, Avalon, 10 a.m. ... 185

January 30—

Emma Alexander, Seattle, 11 a.m. ... 154
Yale, San Diego, 2 p.m. ... 155
Manchuria, San Francisco, 7 a.m. ... 154
Bolivar, San Francisco, 5 p.m. ... 52
Catalina, Avalon, 10 a.m. ... 185

January 31—

President Lincoln, Orient, via San Francisco, 3 p.m. ... 232
Hardanger, Buenos Aires, 5 p.m. ... 53
Admiral Farragut, San Diego, 3 p.m. ... 154
Yale, San Francisco, 4 p.m. ... 155
Southwestern Miller, London, 5 p.m. ... 53
Catalina, Avalon, 10 a.m. ... 185

VESSELS IN PORT

(See Port Index for Berth Location)

ACTIVE SHIPS

Passenger vessels—

City of Los Angeles, steamer ... 155
Harvard, steamer ... 241

Cargo Vessels—

Daylight, barge ... Anchor
Esther Dollar, British steamer ... 232
George Washington, Norwegian motorship ... 90
Golden Gate, Norwegian motorship ... Anchor
Forest King, steamer ... Long Beach
Jeanette B., motorship ... Long Beach
Kofuku Maru, Japanese steamer ... 230
Laurel, steamer ... 230
Margaret Dollar, steamer ... 232
Montanan, steamer ... 176
Montague, steamer ... 181
Schoico, steamer ... 187
Steel Exporter, steamer ... 190

Oil carriers—

Argyll, French steamer ... 241
D. G. Scofield, steamer ... 101
Kewanee, steamer ... 120
Neches, U.S.S. ... Anchor
Salina, steamer ... 157

Lumber carriers—

Buffalo Bridge, steamer ... 200
Daisy Gray, steamer ... Long Beach
Ethel M. Sterling, motorship ... 224
Quinault, steamer ... 193
W. R. Chamberlin, Jr., steamer ... 75

ON SCHEDULE

Catalina, steamer ... 185

PLEASURE CRAFT

Black Swan, motor yacht ... Long Beach
Enchantress, auxiliary schooner ... Anchor
Juanita, motor yacht ... Anchor
Ripple, motor yacht ... 92
Westerner, motor yacht ... 102

MOTION-PICTURE CRAFT

Bohemia, ship ... Long Beach
Indiana, ship ... Long Beach
Irene, schooner ... Long Beach
Narwhal, ship ... Long Beach
Sequoia, schooner ... Anchor

VESSELS LAID UP

Alexandre Mexican steamer ... 203
Avalon, steamer ... 184
Chiapas, Mexican steamer ... Anchor
City of Honolulu, steamer ... 155
David C. Reed, steamer ... 109
El Aguila, steamer ... 107
El Cedro, steamer ... 107
El Cicuta, steamer ... 107
Marion G. Douglas, schooner ... Long Beach
Mexico, Norwegian steamer ... 103
Mindanao, schooner ... 41
Monfalcone, barkentine ... Long Beach
Oceana Vance, schooner ... Long Beach
Palmyra, schooner ... Long Beach
Progress, schooner ... Long Beach
Solana steamer ... 107
Socony No. 82, barge ... 241
Vaquero, motorship ... 94
Walmea, steamer ... 184

LONG BEACH CHANNEL

Caurus, dredge.

TIDES, JANUARY, 1927

Los Angeles Harbor

HIGH WATER

Day	Time	Height	Time	Height
		Ft.		Ft.
29	6:36	5.1	1:36	—0.1
30	9:32 a.m.	5.4	9:50 a.m.	5.9
31	1:16	5.2	7:32	5.4

LOW WATER

Day	Low	Ft.	High	Ft.
29	7:32	3.3	....	....
30	2:16 p.m.	—0.4	8:32 p.m.	5.7
31	3:53	—1.0	9:10	5.5

SUN AND MOON

Day	Sunrise	Sunset	Moonrise	Moonset
29	6:53	5:21	2:32	1:20
30	6:52	5:22	3:31	2:21
31	6:51	5:22	4:34	3:42

ARRIVALS AND CLEARANCES AT WORLD'S PORTS

SAN FRANCISCO, Jan. 28. (AP)—Arrived: Sidney M. Hauptman, 5:25 a.m., Baltimore; Centralia, 5:45 a.m., Los Angeles; Warwick, 6:30 a.m., Los Angeles; Kermit, 6:30 a.m., Astoria; Wahkeena, 7:25 a.m., Los Angeles; Hayatomo, 8:43 a.m., Los Angeles; Daisy Freeman, 8:45 a.m., Monterey; W. S. Miller, 9:15 a.m., Los Angeles; Derecho, 1:50 p.m., Los Angeles; Rosbealla, 3 p.m., Portland; Carmel, 4 p.m., Grays Harbor; West Cajoot, 5:30 p.m., Los Angeles.

Sailed: Johan Poulsen, 1:40 p.m., Portland; Martha Buehner, 12:25 a.m., Portland; Wellingford, 5:20 a.m., Portland; President Lincoln, 6:30 a.m., Los Angeles; J. C. Fitzsimmons, 1:30 p.m., Los Angeles; Willfaro, 2:25 a.m., New York; Arctic, 2:25 p.m., San Diego; Manukai, 3:45 p.m., Honolulu; Bandon, 4 p.m., Bandon; Willapa, 5:30 p.m., Willapa; Admiral Fiske, 6:30 p.m., Portland.

SEATTLE, Jan. 28. (AP)—Arrived: Eldridge, 27th, Viking, 27th, Sagalalom, 9 p.m., Harry Luckenbach, 3:10 a.m., Candor, 8 a.m., Tacoma; motorship Admiral Peary, 4:15 p.m., Sound ports; Indiana, 11:30 a.m., Philoctetes, 8 a.m., Vancouver; Ruth Alexander, 7 a.m., San Francisco; Africa Maru, 1 a.m., Yokohama.

Sailed: Motorship Charles Watson, 27th, Richmond; Selma City, 11 p.m., Portland; Red Bird, 11 p.m., Bellingham; Makiki, 3 p.m., Port Allen; Jacox, 5 p.m., Port Angeles; Paris Maru, 3 p.m., Vancouver; Mukilteo, 3:30 p.m., motorship Admiral Peary, 8 p.m., Ruth Alexander, 12:30 p.m., Tacoma.

PORTLAND, Jan. 28.—Arrived: Admiral Dewey, 1:15 a.m., San Diego and way ports; Groenendyk, 7:30 a.m., Rotterdam and way ports; motorship Svealand, 3:30 p.m., Iquique, via San Francisco; Robert Luckenbach, 9:45 p.m., New York and way.

Sailed: Sammy, towing barge No. 85, 2:30 p.m., Los Angeles; Oregon, 4 p.m., San Francisco; Orleans, 4 p.m., Philadelphia; Newport, 3 p.m., Los Angeles, via San Francisco; Willamette, 1 p.m., San Francisco.

TACOMA, Jan. 28.—Arrived: Sagalalom, New [illegible]

TRANS-PACIFIC MAIL

Following schedule of sailing is provided by the Los Angeles postoffice:

January 31, from Seattle. Mail for Yokohama, Kobe, Moji, Darien, Taku Bar and Shanghai.

February 1, from Seattle. Mail for Yokohama, Kobe, Shanghai, Hongkong and Manila.

February 2, from San Francisco. Mail for Honolulu.

For connection at Seattle, mail must leave Los Angeles the third day prior to date of sailing not later than 5:30 p.m.

To connect at San Pedro for the Hawaiian Islands every other Saturday, mail leaves Los Angeles at 9:30 p.m. on Saturday.

Note—To connect at San Francisco mail must leave Los Angeles on dispatch made not later than 5:30 p.m. the day prior to date of sailing.

York, during night; Gyokoh Maru, Yokohama, during night; Yngaren, Sydney, 3 a.m.; Ruth Alexander, Seattle, 3 p.m.; Philoctetes, Sound ports, 5 p.m.

Sailed: Harry Luckenbach, Seattle, 9 p.m.; Rotarian, Seattle, 4 a.m.

SAN DIEGO, Jan. 28.—Arrived: Admiral Schley, Portland and way, 8 a.m.; San Diego, Grays Harbor, 9:45 a.m.; Emma Alexander, Seattle and way, 10:30 a.m.; Manchuria, New York, Havana, Balboa, 10:30 a.m.

Departed: Admiral Schley, Portland, 5 p.m.; San Diego, Grays Harbor, 6 p.m.; Montana, San Francisco, 10 p.m.; Manchuria, San Francisco, 11 p.m.

KETCHIKAN (Alaska) Jan. 28.—Sailed: Princess Mary, 6 a.m.; Alameda, 27th, southbound.

VANCOUVER (B. C.) Jan. 28.—Arrived: Kaga Maru, 4 a.m., Daily Maru, 6:30 a.m., Orient; Pacific Shipper, 27th, London; Kilmore, 27th, Takubar; Canadian Sedgewer, 27th, Antwerp.

Sailed: Indiana, 27th, Philoctetes, 27th, Seattle.

VICTORIA (B. C.) Jan. 28.—Arrived: Ruth Alexander, 27th, San Diego; Africa Maru, 27th, Shanghai; Talthybius, 27th, Vancouver.

Sailed: Pacific Shipper, 27th, Vancouver; Talthybius, 27th, Hongkong; Ruth Alexander, 27th, Seattle.

PORT ANGELES (Wash.) Jan. 28.—Arrived: West Nilus, 2 a.m., Seattle.

GRAYS HARBOR (Wash.) Jan. 28.—Arrived: Motorship Alaska Standard, 27th, Seattle.

ASTORIA (Or.) Jan. 28.—Sailed: Lena Luckenbach, 3 a.m., Puget Sound; A. F. Lucas, 3:30 a.m., Callao and way ports, via Puget Sound.

JANAMA CANAL, Jan. 27.—Passed, bound east: Argon, Los Angeles for New York; Myrtle, Los Angeles for New York; Hamburg Maru, Los Angeles for New York; Cape Henlopen, Los Angeles for Baltimore; Willmoto, San Francisco for New York.

Sailed from Balboa: Salina, San Francisco.

RADIO REPORT

(BY RADIO CORPORATION OF AMERICA)

The Radio Corporation of America in co-operation with the United States Health Service and the Seamen's Institute will receive requests through the KOK station at Los Angeles Harbor for medical and surgical service for ships at sea.

WILMINGTON STATION

Noon, January 27

CANADOLITE, Balboa for Los Angeles, 906 miles south of Los Angeles.

LUBRAFOL, San Francisco for Balboa, 130 miles south of San Francisco.

E. J. SADLER, Balboa for Los Angeles, 1029 miles south of Los Angeles.

MONTROLITE, Los Angeles for Balboa, 357 miles south of Los Angeles.

DRECHTDYK, Balboa for Los Angeles, 853 miles north of Balboa.

ABIO, Colon for Los Angeles, 2113 miles south of Los Angeles.

KATRINA LUCKENBACH, Los Angeles for Balboa, 1456 miles south of Los Angeles.

BROAD ARROW, Balboa for San Francisco, 1900 miles south of San Francisco.

8 p.m., January 27

EMMA H. COPPAGE, Los Angeles for Everett, 198 miles north of Everett.

KEKOSKEE, Balboa for Los Angeles, 1730 miles south of Los Angeles.

Noon, January 28

SANTA CECILIA, San Francisco for Balboa, 311 miles south of San Francisco.

CERRO AZUL, Los Angeles for Balboa, 190 miles south of Los Angeles.

ROYAL ARROW, San Francisco for Balboa, 300 miles south of San Francisco.

ANDREA F. LUCKENBACH, San Francisco for Los Angeles, 191 miles south of San Francisco.

EDWARD LUCKENBACH, Balboa for Los Angeles, 145 miles south of Los Angeles.

SUBOATCO, Los Angeles for Balboa, 700 miles south of Los Angeles.

ORIOLE, Los Angeles for Balboa, 1363 miles north of Balboa.

SUMANCO, Balboa for Los Angeles, 2000 miles north of Balboa.

SUSPEARCO, Los Angeles for Balboa, 3 miles south of Los Angeles.

ESMDYK, Balboa for Los Angeles, 940 miles south of Los Angeles.

LUBRAFOL, San Francisco for Balboa, 360 miles south of San Francisco.

CANADOLITE, Balboa for Los Angeles, 600 miles south of Los Angeles.

MONTICELLO, Balboa for Los Angeles, Lat. 21.38 N., Long. 109.45 W.

JOHN D. ARCHBOLD, Los Angeles for Balboa, 827 miles north of Balboa.

TUSITALA, Seattle for Balboa, 470 miles north of Balboa.

FRED W. WELLER, Los Angeles for Balboa, 120 miles north of Balboa.

WILLPOLO, Balboa for San Diego, 530 miles north of Balboa.

WILLKIO, Balboa for San Diego, 467 miles north of Balboa.

ABIO, Colon for Los Angeles, 1928 miles south of Los Angeles.

DIXIE ARROW, Los Angeles for Balboa, 975 miles north of Balboa.

LEWIS LUCKENBACH, Balboa for Los Angeles, 569 miles north of Balboa.

SUDURCO, Balboa for Los Angeles, 808 miles north of Balboa.

8 p.m., January 28

K. R. KINGSBURY, Balboa for Los Angeles, 104 miles south of Los Angeles.

FELIX TAUSSIG, Balboa for Los Angeles, 430 miles south of Los Angeles.

LA PLACENTIA, Los Angeles for Balboa, 1500 miles north of Balboa.

CUZCO, San Francisco for La Libertad, 2531 miles north of La Libertad.

J. A. MOFFETT, Los Angeles for Portland, 920 miles south of Portland.

NORA, Balboa for Los Angeles, 1285 miles south of Los Angeles.

SAN FRANCISCO STATION

8 p.m., January 27

BANGSLAND, New Orleans for Yokohama, 330 miles west of San Francisco.

LARCHBANK, Los Angeles for Manila, 920 miles from Los Angeles.

CAPE ANN, Los Angeles for Yokohama, 1225 miles from Yokohama.

PRESIDENT MONROE, Honolulu for Kobe, 2047 miles from Kobe.

INDEPENDENCE, Honolulu for Manila, 3329 miles from Manila.

STEEL MAKER, Los Angeles for Kobe, 3320 miles from Los Angeles.

RADNOR, Manila for Honolulu, 2011 miles west of Honolulu.

BORGESLAD, Yokohama for Los Angeles, 1450 miles west of Yokohama.

FALSTERBO, Australia for Vancouver, 2050 miles from Cape Flattery.

CHICKASAW CITY, Honolulu for Kobe, 225 miles west of Honolulu.

PULPIT POINT, Adelaide for Los Angeles, 1300 miles from Los Angeles.

PRESIDENT CLEVELAND, Yokohama for San Francisco, 2370 miles west of Honolulu.

OLIVA, San Francisco for Yokohama, 5710 miles west of San Francisco.

CHINA ARROW, Los Angeles for Hongkong, 2585 miles from Hongkong.

PRESIDENT GRANT, Yokohama for Seattle, 1075 miles from Seattle.

LAKE ORMOC, Los Angeles for Philadelphia, 282 miles from Los Angeles.

HAURAKI, San Francisco for Auckland, 261 miles from San Francisco.

YNGAREN, Tacoma for Everett, left Tacoma, 9 p.m.

ADMIRAL WATSON, Seward for Port Graham, 10 miles from Port Graham.

KENOWIS, Balboa for Honolulu, 357 miles from Honolulu.

TAKAOKA MARU, Yokohama for San Francisco, 858 miles from San Francisco.

CITY OF PANAMA, Colon for San Francisco, docked at Corinto.

W. S. RHEEM, Los Angeles for London, 1070 miles from Balboa.

CHATEAU THIERRY, Honolulu for San Francisco, 1784 miles from San Francisco.

TAIYO MARU, Yokohama for San Francisco, 1280 miles west of Honolulu.

METON, Los Angeles for Manila, 2600 miles from Los Angeles.

MOBILE CITY, Los Angeles for Yokohama, 472 miles west of Los Angeles.

ROBERT LUCKENBACH, San Francisco for Portland, 228 miles from San Francisco.

NORA, Balboa for Los Angeles, 1735 miles from Los Angeles.

DRECHTDYK, London for Los Angeles, 863 miles from Balboa.

ABIO, Colon for Los Angeles, 2112 miles from Los Angeles.

KEKOSKEE, Mobile for Long Beach, 1739 miles from Long Beach.

HAMPTON ROADS, Balboa for Los Angeles, 1155 miles from Los Angeles.

WILHELMINA, Honolulu for San Francisco, 1684 miles west of San Francisco.

SILVERPINE, Kobe for Los Angeles, 1339 miles west of Los Angeles.

CANADOLITE, Halifax for Los Angeles, 970 miles from Los Angeles.

MATSONIA, left Honolulu at 5 p.m. for Hilo.

H. T. HARPER, Honolulu for Richmond, 1490 miles from Richmond.

8 p.m., January 28

PRESIDENT LINCOLN, San Francisco for Los Angeles, 211 miles from San Francisco.

TECUMSEH, Yokohama for Los Angeles, 706 miles west of Los Angeles.

CANADOLITE, Halifax for Los Angeles, 599 miles from Los Angeles.

RICHMOND, Portland for Los Angeles, 502 miles from Los Angeles.

H. T. HARPER, Honolulu for Richmond, 1346 miles from Richmond.

MAKURA, San Francisco for Sydney, 899 miles from San Francisco.

SANTOS, San Francisco for Champerico, 815 miles from San Francisco.

NEVADA, Vancouver for Los Angeles, 705 miles from Los Angeles.

MOJAVE, Balboa for Los Angeles, 850 miles from Los Angeles.

MANOA, San Francisco for Honolulu, 175 miles from San Francisco.

LENA LUCKENBACH, Portland for Seattle, harbound Astoria.

LOS ALAMOS, Tacoma for Los Angeles, 387 miles from Tacoma.

NORTHLAND, Roche Harbor for San Francisco, 620 miles from San Francisco.

ELDORADO, San Francisco for Seattle, 394 miles from Seattle.

MAKWELI, Ahukini for San Francisco, 300 miles from San Francisco.

CHARLIE WATSON, Point Wells for Richmond, 584 miles from Richmond.

CAPT. A. F. LUCAS, Seattle for Los Angeles, 327 miles from Los Angeles.

STANDARD SERVICE, Seattle for Richmond, 290 miles from Richmond.

EL SEGUNDO, Los Angeles for Juneau, 20 miles from Neah Bay.

F. A. WARNER, Los Angeles for Coos Bay, 193 miles from Coos Bay.

OREGON, Los Angeles for San Francisco, 115 miles from San Francisco.

MANUKI, San Francisco for Portland, 38 miles from San Francisco.

COOS BAY, Coos Bay for San Francisco, harbound inside Coos Bay.

WILLAFARO, San Francisco for Norfolk, left San Francisco, 2 p.m.

RICHFIELD, towing barge RIOCO, Los Angeles for San Francisco, 35 miles from San Francisco.

K. R. KINGSBURY, New York for Los Angeles, 104 miles from Los Angeles.

ESTRELLA, Grays Harbor for Brisbane, 323 miles from Grays Harbor.

SUREMICO, San Francisco for Willapa Harbor, 139 miles from San Francisco.

HAMPTON ROADS, Balboa for Los Angeles, 800 miles from Los Angeles.

A. L. KENT, San Francisco for Seattle, 60 miles from San Francisco.

[BY FEDERAL TELEGRAPH COMPANY]

The Federal Telegraph Company, in co-operation with the Los Angeles Receiving Hospital staff, will receive requests for medical and surgical services from ship crews from vessels at sea through KOK station at Los Angeles, without charge.

LOS ANGELES STATION

8 p.m., January 27

LOCH MONAR, Los Angeles for Balboa, 752 miles south of Los Angeles.

OAXACA, Mazatlan for Los Angeles, 500 miles south of Los Angeles.

WEST NILUS, Los Angeles for Buenos Aires, 6200 miles south of Los Angeles.

SAN MANUEL, Rosario for San Francisco, 3400 miles south of Los Angeles.

MOJAVE, Balboa for Los Angeles, 473 miles south of Los Angeles.

FRANK LYNCH, Los Angeles for Manzanillo, Cuba, 1220 miles south of Los Angeles.

PRESIDENT GRANT, Yokohama for Seattle, 1000 miles west of Seattle.

WEST NIVARIA, Los Angeles for Auckland, 2824 miles southwest of Los Angeles.

MOCTEZUMA, Los Angeles for San Jose Del Cabo, anchored San Jose Del Cabo at 8 a.m., 28th.

Noon, January 28

BENGLOE, Portland for Balboa, Lat. 30.51 N., Long. 118.57 W.

8 p.m., January 28

ADMIRAL SCHLEY, San Diego for Los Angeles, 18 miles south of Los Angeles.

YALE, Los Angeles for San Francisco, 70 miles north of Los Angeles.

BETTERTON, Ventura for Los Angeles, 40 miles north of Los Angeles.

LOS ANGELES, Martinez for Ventura, 30 miles north of Ventura.

CANADA, Champerico for Los Angeles, 336 miles south of Los Angeles.

HUMBOLDT, San Francisco for Los Angeles, 14 miles south of Santa Barbara.

SISKIYOU, Prescott for Los Angeles, 195 miles north of Los Angeles.

LA PURISIMA, Honolulu for Los Angeles, 1250 miles west of Los Angeles.

H. F. ALEXANDER, Los Angeles for San Francisco, 60 miles north of Los Angeles.

SKAGWAY, Bassett for Los Angeles, 174 miles north of Los Angeles.

SAN DIEGO, San Diego for Los Angeles, 10 miles north of San Diego.

MOJAVE, Balboa for Los Angeles, 330 miles south of Los Angeles.

SAN FRANCISCO STATION

8 p.m., January 27

WEST NOMENTUM, Portland for Yokohama, 4071 miles from Portland.

WEST SEGUANA, Yokohama for Kobe, 26 miles from Yokohama.

WEST CARMONA, Hongkong for San Francisco, 1751 miles from Hongkong.

HANLEY, Yokohama for Seattle, 3000 miles from Seattle.

PRESIDENT MONROE, San Francisco for Kobe, 2045 miles from Kobe.

MOJAVE, Balboa for Los Angeles, 473 miles from Los Angeles.

THOMAS, San Francisco for Manila, 5375 miles from San Francisco.

VENEZUELA, San Francisco for New York, 431 miles from New York.

PAWLET, Manila for San Francisco, 3032 miles from San Francisco.

PRESIDENT CLEVELAND, Yokohama for San Francisco, 2270 miles from Honolulu.

DILWORTH, Manila for Portland, 3921 miles from Portland.

CAPE ANN, Los Angeles for Yokohama, 1235 miles from Yokohama.

TACOMA, Shanghai for San Francisco, 5685 miles from San Francisco.

FALSTERBO, Australia for Vancouver, 2250 miles from Cape Flattery.

J. R. GORDON, Grays Harbor for New York, 337 miles from Colon.

SWIFTSURE, Los Angeles for Fall River, 115 miles from Balboa.

SUCUBACO, New Orleans for San Francisco, 475 miles from Colon.

LIO, Bombay for San Francisco, 1720 miles from San Francisco.

CANADIAN OBSERVER, Ocean Falls for Los Angeles, 1084 miles from Los Angeles.

FINLAND, San Francisco for New York, 230 miles from Colon.

VENTURA, San Francisco for Sydney, 50 miles from San Francisco.

SIERRA, Sydney for San Francisco, 2247 miles from San Francisco.

8 p.m., January 28

FRANK BUCK, Los Angeles for Avon, 79 miles from Avon.

FRANK G. DRUM, Honolulu for Ventura, 154 miles from Ventura.

KEKOSKEE, Mobile for Long Beach, 1506 miles from Long Beach.

CITIES SERVICE, Boston for Los Angeles, 1765 miles from Los Angeles.

LUMICO, Philadelphia for Los Angeles, 1425 miles from Los Angeles.

PAUL SHOUP, San Francisco for New York, 1344 miles from Balboa.

PACIFIC FIR, Baltimore for Los Angeles, 1300 miles from Los Angeles.

PACIFIC SPRUCE, Los Angeles for New York, 996 miles from Los Angeles.

BOOBYALLA, Portland for San Francisco, 55 miles from San Francisco.

WILLIAM F. HERRIN, Linnton for Port Costa, 179 miles from Port Costa.

LEBEC, Portland for San Francisco, 370 miles from San Francisco.

LA PURISIMA, Honolulu for Port San Luis, 1150 miles from Port San Luis.

WEST KEATS, San Francisco for Seattle, 97 miles from San Francisco.

ROSE CITY, Los Angeles for San Francisco, 45 miles from San Francisco.

DOYLESTOWN, Los Angeles for San Francisco, 93 miles from San Francisco.

ROCHELIE, Vancouver for San Francisco, 300 miles from San Francisco.

SAN JUAN, Los Angeles for San Francisco, 138 miles from San Francisco.

CORINTO, Colon for San Francisco, 94 miles from San Francisco.

WALLINGFORD, San Francisco for Portland, 116 miles from San Francisco.

ECUADOR, San Francisco for New York, 1430 miles from San Francisco.

ADMIRAL FARRAGUT, Portland for San Francisco, 135 miles from San Francisco.

STOCKTON, Los Angeles for Manila, 400 miles from Los Angeles.

J. C. FITZSIMMONS, Richmond for Los Angeles, 294 miles from Los Angeles.

LIO, Bombay for San Francisco, 1485 miles from San Francisco.

COMMANDANT DESTREMAU, Tacoma for Papeete, 700 miles from San Francisco.

SIERRA, Sydney for San Francisco, left Honolulu at 5 p.m.

CARRISO, Los Angeles for Newcastle, 2000 miles from Los Angeles.

PRESIDENT LINCOLN, San Francisco for Los Angeles, 211 miles from San Francisco.

POINT BONITA, Los Angeles for San Francisco, 185 miles from San Francisco.

WEST PROSPECT, San Francisco for Orient, 2395 miles from San Francisco.

MOJAVE, Balboa for Los Angeles, 250 miles from Los Angeles.

WASHTENAW, Seattle for Los Angeles, 476 miles from Los Angeles.

VENTURA, San Francisco for Sydney, 300 miles from San Francisco.

COLOMBIA, New York for San Francisco, 350 miles from Balboa.

ADMIRAL FISKE, San Francisco for Portland, 30 miles from San Francisco.

H. F. ALEXANDER, Los Angeles for San Francisco, 60 miles from Los Angeles.

ADMIRAL SEBREE, San Francisco for Seattle, 165 miles from Seattle.

BARBARA C., San Francisco for Bellingham, 400 miles from Bellingham.

MERICOS H. WHITTIER, Port Costa for Seattle, 346 miles from Port Costa.

PORTLAND STATION

8 p.m., January 27

LEBEC, Portland for San Francisco, 480 miles from San Francisco.

MEIYO MARU, Muroran for Vancouver, 300 miles from Vancouver.

SANTA INEZ, San Francisco for Coos Bay, hove to off Coos Bay bar.

H. F. McCORMICK, Wauna for Los Angeles, bar bound inside Columbia River.

MALTA MARU, Japan for Grays Harbor, 1051 miles from Grays Harbor.

YNGAREN, Everett for Tacoma, left Everett at 9:30 p.m.

LAS VEGAS, Portland for Yokohama, 1403 miles from Columbia River.

SOMEDONO MARU, Muroran for Grays Harbor, 1000 miles from Grays Harbor.

Noon, January 28

REDMAN, Seattle for San Francisco, 513 miles from San Francisco.

WILLIAM PERKINS, San Francisco for Grays Harbor, 112 miles from Grays Harbor.

FUKUYO MARU, Japan for Grays Harbor, 112 miles from Grays Harbor.

8 p.m., January 28

EASTERN KNIGHT, Portland for Grays Harbor, bar bound outside Grays Harbor.

EDNA CHRISTENSON, San Francisco for Portland, 249 miles from Portland.

ELDORADO, San Francisco for Seattle, 294 miles from Seattle.

MULTNOMAH, Grays Harbor for Los Angeles, bar bound inside Grays Harbor.

ERNEST H. MEYER, Port Ludlow for Los Angeles, 923 miles from Los Angeles.

BROOKDALE, Seattle for Los Angeles, 345 miles from Seattle.

E. D. KINGSLEY, San Francisco for Vancouver, 74 miles from Cape Flattery.

S. A. PERKINS, Portland for Seattle, 150 miles from Seattle.

NEWPORT, Portland for San Francisco, 300 miles from Portland.

WILLAMETTE, St. Helens for San Francisco, 22 miles from St. Helens.

POINT REYES, Powell River for Westport, 300 miles from Westport.

C. D. JOHNSON III, Ventura for Newport, 65 miles from Newport.

LASSEN, Seattle for Warrenton, 30 miles from Warrenton.

CASCADE, Grays Harbor for Los Angeles, anchored inside Grays Harbor.

H. F. McCORMICK, Wauna for Los Angeles, bar bound inside Columbia River.

CADDOPEAK, San Francisco for Port Angeles, 30 miles from Port Angeles.

WAPAMA, Port Ludlow for San Francisco, 45 miles from Port Ludlow.

ORINOCO, St. Helens for Los Angeles, anchored off Astoria.

AIR MAIL SCHEDULE

Effective February 1, 1927: Universal postage rate of 10 cents per half ounce anywhere in the United States or Canada applies on all matter sent via Air Mail.

Transcontinental air mail service to and from Southern California is operated in both directions daily, leaving Air Mail Airport (Los Angeles) at 2:25 a.m. Pacific Time and arriving at Hadley Field (New Brunswick, N. J.) at 5 p.m. Eastern Standard Time the second day. Arrival at the New York City postoffice is one hour later.

Westbound departure from Hadley Field is at 7:40 a.m. Eastern Standard Time, with arrival at Los Angeles at 5:25 p.m. Pacific Time the second day.

The Los Angeles daily closing for air mail is 6:30 a.m. at Arcade Station and at 5:45 a.m. or a little later at the air mail letter boxes, painted red, white and blue, and located in various parts of the city.

Items for the air mail are restricted to not more than fifty (50) pounds in weight and to not more than eighty-four (84) inches in length and girth combined.

PACIFIC COAST ROUTE

Collections are made at all air mail boxes not later than 9 p.m. and at the Arcade Station postoffice not later than 10:55 p.m.

The route will be operated on the following schedule: Northbound, leave Los Angeles 12:01 a.m. Arrive at Bakersfield 1:45 a.m.; Fresno, 2:50 a.m.; San Francisco, 5:30 a.m.; Seattle, 2 p.m. Southbound, leave Seattle 1:15 a.m.; San Francisco, 12 noon; Fresno, 2 p.m.; Bakersfield, 3:30 p.m. Arrive Los Angeles 5 p.m.

News of Ships and Sailings at Pacific Ports

SAN FRANCISCO, Jan. 28. (AP)—The two Shipping Board tankers, the Tippecanoe and the Sequoia, laid up at the Mare Island Navy Yard for several years, are to be reconditioned as soon as possible to go into the Philippine Islands oil trade. Shortage of tanker tonnage, and the demand for fuel oil in the Orient, together with the increased requirements of the Asiatic fleet, due to its activities along the coast of China, are reported to have influenced the government to augment its fleet of Asiatic tankers. The vessels probably will be operated by Struthers & Barry, the Board's agents on the Pacific Coast.

The famous Navy monitor Monterey is being converted at the Alameda plant of the Bethlehem Shipbuilding Corporation into a floating whale reduction plant. The vessel will be ready about April 1 to leave for the Kodiak Islands, Alaskan waters, and will have a capacity of upwards of 30,000 barrels of whale oil in addition to any amount of by-products.

With 450 passengers, the Dollar liner President Wilson, Capt. F. E. Anderson, will leave tomorrow in the around-the-world service of that company. Due tomorrow is the Panama Mail steamer Colusa from Oriental with passengers and cargo.

SEATTLE, Jan. 28. (AP)—Fourteen dollars a thousand feet will continue as the freight rate on lumber from North Pacific to North Atlantic ports during March, Luckenbach Line representatives said here today, because the eastern building season starts in April, the March demand on cargo space usually forces an increase in rates, they said.

Seventy members of the Seattle Passenger and Ticket Agents' Association today attended a farewell luncheon given here for Claude E. Fike, who has resigned as Northwest manager for the United States Shipping Board Lines to become manager of the travel and tourist bureau of the American Express Company at Portland, Or.

Wheat flour made up part of the cargo of the Osaka Shosen Kaisha liner Africa Maru, which arrived here today from the Orient.

PORTLAND, Jan. 28. (AP)—Doors, a quantity of apples, and 1000 tons of general freight will make up the cargo which will be taken to the United Kingdom by the motorship Loch Goil at berth here. She will sail for the United Kingdom on January 31.

The Groenedyk, also in the European trade, arrived from Antwerp today and will take dried fruits, canned goods and general cargo.

The Belgian Maru will arrive February 4 to load an all lumber cargo here for Japan and North China ports.

About half booked with oriental cargo, the Naoko Maru will arrive here February 22 to load for Japan.

TACOMA, Jan. 28. (AP)—On what is to be her last visit to this port for some time, the Blue Funnel liner Philoctetes arrived here late this evening from the Orient, via British Columbia and Sound ports. The Blue Funnel vessel is taking a large amount of lumber and other cargo for the Orient. After discharging in the Far East on this voyage, the Philoctetes will proceed to her home port in England for annual inspection. The Achilles is en route from England to take the place of the Philoctetes.

A shipment of more than 600 tons of machinery for the new Rainier Paper and Pulp Company of Shelton, Wash., was discharged here today from the Argonaut steamer Nagadoches, which arrived from the east coast last night. The ship is taking lumber, lath and general freight and is to shift down Sound at midnight.

VANCOUVER (B. C.) Jan. 28. (AP)—Sinking without warning today, the tug Chieftain, while she was moored here, settled into eighteen feet of water. No one was aboard the vessel. Owners expect to refloat her Monday.

To load for the Orient, the Kaga Maru arrived today from Puget Sound.

Grain for the United Kingdom and the Orient is to be stowed on the steamer Italy Maru, which arrived here today.

An effort to have the Pacific Westbound Conference absorb handling charges at docks used regularly by oriental lines will be made at the monthly meeting of the conference next week in Seattle, officers of the Vancouver Wharf Operators' Association said today. For several months the conference has absorbed the handling costs at regular steamship docks.

NAVAL ORDERS

WASHINGTON, Jan. 28. (Exclusive)—Navy orders:

Capt. Waldo Evans to Virgin Islands.
Commander A. T. Beauregard to New York.
Commander C. C. Gill to New York.
Lieutenant-Commander W. E. Malloy to U.S.S. Saratoga.
Lieut. V. W. Grady to Annapolis.
Lieut. A. B. Johnson to New York.
Lieut. N. M. Kindell to Annapolis.
Lieut. H. J. Michael to Coco Solo, C. Z.
Lieut. R. M. Quynn to Hampton Roads, Va.
Lieut. J. A. Rumble to Annapolis.
Lieut. J. L. Terhune to Annapolis.
Lieut. W. N. Updegraff to Canal Zone.
Lieut. G. A. Seitz to Annapolis.
Lieut. A. L. Becker to Annapolis.
Lieut. J. S. Crenshaw to Annapolis.
Lieut. R. M. Culver to Annapolis.
Lieut. R. A. J. English to Annapolis.
Lieut. C. G. Gleason to Annapolis.
Lieut. R. R. McNight to Annapolis.
Lieut. R. C. Strong, Jr., to Annapolis.
Lieut. D. O. Herbaugh to U.S.S. Pennsylvania.
Lieut. E. A. Hyland to Newport, R. I.
Lieut. F. C. Dunham to Puget Sound, Wash.
Lieut. W. L. Tripp to Norfolk, Va.
Lieut. W. E. Hamberger to Navy Department.
Chief Pay Clerk C. L. Eisins to Indian Head, Md.

TIMEKEEPERS AT THE CONCERT

In a big crowd of listeners at the orchestral concert there is but a very small percentage who are not engaged in tapping the floor with one foot. You may not thing that you yourself engage in this pastime, but close scrutiny is likely to prove that you do. The vigor with which tapping is performed depends upon the character of the music. A concert crowd was recently put to a test with a stethoscope and with a slow moving number there was a considerable tapping of the feet at the outstart but this gradually died down. During a lively selection the tapping began softly and steadily increased until at least one-fifth of the audience were beating time with their feet. Among the class known as the "true lovers" of music this foot performance is regarded as vulgar and many persons probably held themselves in restraint, but at a military band concert nearly all present contributed their share to the tapping.

WHAT'S DOING Today

California Osteopathic Association midwinter meeting, Alexandria, all day.

Los Angeles City Club luncheon meeting with the League of Women Voters, clubhouse, 833 South Spring street, noon. Miss Josephine Schain will speak on "Recent Impressions of Europe."

Women's University Club bridge luncheon, clubhouse, 943 South Hoover street, 12:30 p.m.

Osteopathic Women's Association, Southern California division, luncheon meeting Alexandria, noon. Dr. Ellen Mathews will speak on "Helping the Child Achieve Liberty."

Western Reserve University alumni dinner and reception in honor of the president, Dr. Robert E. Vinson, University Club, 614 South Hope street, 6:30 p.m.

Episcopalian Diocese of Los Angeles Young People's Fellowship supper, Cathedral House, 615 South Figueroa street, 6:30 p.m.

Princeton Alumni Association of Southern California annual dinner, Biltmore, 7 p.m. President John Grier Hibben will speak.

Cordilleran section, Geological Society of America meeting, Berkeley Hall, University of California, Southern Branch, afternoon.

Business and Professional Women's clubhouse warming, 462 North Aereal, 8 p.m.

Al Borak Temple, Knights of Pythias, benefit ball, Shrine Civic Auditorium, evening.

Wilshire Women's Club, junior auxiliary, bridge party, 986 South Magnolia street, afternoon.

Los Angeles Scribblers' League social night, 350 South Oxford avenue, 8 p.m. Mr. Arthur E. Briggs will speak on "What Price Fame."

Echo Park Mothers' Club dance program, clubhouse, evening.

Sinai Sisterhood Arabian Nights Bazaar, Sinai Temple, Fourth and New Hampshire streets, evening.

California State Society of the Daughters of the Revolution meeting, 940 West Twentieth street, 1 p.m.

Republican Study Club meeting and program, Barker Brothers' Auditorium, Seventh and Flower streets, 2 to 4 p.m.

Los Angeles Museum Patrons' Association dance recital, Exposition Park, 8 p.m.

Southwest Museum exhibit, Marmion Way and Avenue 46, afternoon.

Los Angeles Museum exhibit, Exposition Park, 10 a.m. to 4 p.m.

Free permanent California exhibit, scenic motion pictures, State Exposition Building, Exposition Park, 10 a.m. to 12 m.

Illustrated lectures, scenic motion pictures, Chamber of Commerce, 10 a.m. to 12 m.

State Societies

Kansas Society picnic reunion, Long Beach Pier and Auditorium, all day.

Sioux City (Iowa) Association picnic, Sycamore Grove Park, afternoon.

South Dakota State Society midwinter picnic, Sycamore Grove Park, afternoon.

Motion Pictures

Broadway Palace, Broadway, between Sixth and Seventh—"The Perfect Sap."

Carthay Circle Theater, Wilshire at Carthay Center — "What Price Glory."

Criterion, Grand and Seventh—"The Blonde Saint."

Figueroa, Figueroa and Santa Barbara—"Breed of the Sea."

Forum, Pico and Norton—"Beau Geste."

Grauman's Egyptian, 6708 Hollywood Boulevard—"Old Ironsides."

Loew's State, Seventh and Broadway—"The Red Mill."

Metropolitan, Sixth and Hill—"Paradise for Two."

Million Dollar, Third and Broadway—"The Kid Brother."

Rialto, 812 South Broadway—"We're in the Navy Now."

Tally's, 833 South Broadway—"That Model from Paris."

West Coast Uptown, Tenth and Western—"Her Big Night."

Stage

Belasco, Eleventh and Hill—"The Dove."

Belmont, Vermont near First—"I'm Sitting Pretty."

Biltmore, Fifth and Grand—"Magda."

Figueroa Theater, Pico and Figueroa—"Applesauce."

Hollywood Playhouse, Vine and Hollywood—"Alias the Deacon."

Lincoln, 127 South Broadway—Kolb and Dill.

Majestic, 845 South Broadway—"The Ghost Train."

Morosco, 744 South Broadway—"Easy Come; Easy Go."

Music Box, Hollywood Boulevard and El Centro—"Hollywood Music Box Revue."

Orange Grove, 730 South Grand—"One Man's Woman."

Philharmonic Auditorium, Fifth and Olive—Symphony Orchestra concert, 2:30 p.m.; "Mme. Butterfly," 8:15 p.m.

Playhouse, 940 South Figueroa—"Loose Ankles."

Wilkes Vine Street, Vine between Hollywood and Sunset—"An American Tragedy."

Varieties

Burbank, Sixth and Main—"Naughty But Nice."

Hillstreet, Eighth and Hill—Jerry and Her Baby Grands.

Hippodrome, Main and Fourth—"Men of the Night."

Orpheum, Broadway between Eighth and Ninth—Will Mahoney.

Pantages, Seventh and Hill—"Circus."

Twenty Lashes Added to Terms of Three Men

TORONTO (Ont.) Jan. 28. (Exclusive)—The Second Divisional Court of Ontario today partially acceded to the appeal of the Ontario Attorney-General when it added twenty lashes each to the fifteen-year penitentiary sentences recently imposed in lower court on Richard Darling, Walter Liddiard and Frank De Young, St. Catherines, for a moral offense. The lashes are to be administered ten within six months and ten within eighteen months.

It was a unique case inasmuch as the Ontario government appealed the fifteen-year sentences as insufficient and asked the full death penalty.

A London cripple has raised more than $500 for a hospital by collecting cigarette pictures and selling them to boys at sixteen for a cent.

BUSINESS BREVITIES
[Advertising]

Exercises to reduce and gain; gymnastics, dancing, games, swimming. Classes begin Feb. 1. Y.M.C.A. BR. 0494.

The Times Branch office, 621 South Spring street. Advertisements and subscriptions taken. Telephone MEtropolitan 0700.

THE WEATHER
[Official Report]

LOCAL OFFICE, U. S. WEATHER BUREAU, Los Angeles, Jan. 28.—[Reported by H. B. Herrey, Meteorologist.] At 5 o'clock a.m. the barometer registered 30.21; at 5 p.m., 30.16. Thermometer for the corresponding hours showed 49 deg. and 55 deg. Relative humidity, 5 a.m., 75 per cent; 5 p.m., 69 per cent. Wind, 5 a.m., north, velocity 4 miles; 5 p.m., south, velocity 4 miles. Temperatures, highest, 63 deg.; lowest, 46 deg. Rainfall for season, 5.96 inches; normal to date, 7.65 inches; last season to date, 3.33 inches. Barometer reduced to sea level.

WEATHER CONDITIONS.—Jan. 28: An extensive area of low pressure covers the northern portion of the country from the Rocky Mountains eastward across the lake region. It has caused light rain or snow in the western lake region and the Middle and Upper Mississippi Valley, and light to moderate rains over the Middle and North Pacific Slope during the past twenty-four hours, and has brought higher temperatures in the Mississippi Valley and the lake region. It is cooler this morning in Arizona and Southern Utah. In Southern California fair weather prevailed yesterday and last night, with moderate temperature, and it was clear at most stations this morning. Fair weather may be expected to continue in this vicinity Saturday, with moderate temperature.

SUN, MOON AND TIDES.—Los Angeles, Jan. 29: Sun rises 6:52 a.m., sets 5:20 p.m. Moon rises 3:32 a.m., sets 1:19 p.m. Los Angeles Harbor, Jan. 29: High tides, 6:06 a.m. and 7:58 p.m.; low tide, 1:30 p.m.

LOCAL TEMPERATURES.—Jan. 28: Minimum and maximum temperatures from Southern California points, reported yesterday to the Los Angeles office of the U. S. Weather Bureau, were as follows:

Stations—	Max.	Min.
Bonita	62	38
Corona	63	35
El Cajon	64	32
Escondido	66	32
Imperial	69	35
Los Angeles Harbor	62	43
Mt. Wilson	57	43
Newport Harbor	59	44
Pasadena	64	40
Pomona	61	37
Porterville	65	38
Rancho Santa Fe	64	39
Redlands	61	36
Riverside	65	34
San Bernardino	65	33
San Fernando	65	40
Santa Ana	67	38
Santa Barbara	64	40

LOCAL FORECAST

For Los Angeles and vicinity: Fair and mild.

STATE FORECAST

SAN FRANCISCO, Jan. 28.—Weather forecast: San Francisco and vicinity: Fair and mild; gentle variable winds.

Northern California: Fair and mild; gentle variable winds.

Sacramento, Santa Clara and San Joaquin valleys: Fair and mild; gentle variable winds.

Southern California: Fair and mild; gentle variable winds.

ARIZONA FORECAST

PHOENIX (Ariz.) Jan. 28.—Forecast for Arizona: Generally fair Saturday and Sunday; not much change in temperature.

COLORADO RIVER

YUMA (Ariz.) Jan. 28. — [Exclusive Dispatch from the U. S. Reclamation Service.] Gauge height Colorado River, 18.2 feet. Discharge, Friday, 7000 cubic feet.

TEMPERATURES

Stations—Conditions, 5 p.m.	Temperatures— Max.	Min.	Precipitation.
Abilene—Clear	72	46	0
Boise—Cloudy	42	38	.02
Boston—Cloudy	42	38	T.
Buffalo—Cloudy	38	26	.02
Chicago—Cloudy	36	30	T.
Denver—Partly cloudy	60	38	0
Des Moines—Partly cloudy	52	30	0
Dodge City—Clear	62	26	0
El Paso	..	46	0
Eureka—Cloudy	52	46	.02
Flagstaff—Partly cloudy	50	26	0
Fresno—Clear	58	40	0
Galveston—Clear	70	54	0
Grand Junction	..	24	0
Havre—Cloudy	40	32	0
Helena—Partly cloudy	40	36	.04
Huron—Clear	54	16	0
Independence	..	30	0
Kamloops—Cloudy	38	24	0
Kansas City—Clear	56	36	0
Knoxville—Raining	38	34	.54
Lander	..	20	0
Los Angeles—Cloudy	62	46	0
Memphis—Cloudy	52	46	.14
Modena—Cloudy	42	14	0
Needles—Cloudy	70	46	0
New Orleans—Partly cloudy	70	54	T.
New York—Raining	40	30	T.
North Head—Raining	46	40	.08
Oklahoma—Clear	64	38	0
Omaha	..	30	0
Phoenix—Partly cloudy	74	40	0
Pittsburgh—Raining	44	30	.34
Portland, Or.—Raining	44	40	.50
Rapid City—Partly cloudy	50	28	0
Red Bluff—Partly cloudy	56	46	.18
Roseburg—Cloudy	46	40	.46
Roswell—Clear	70	34	0
St. Louis—Clear	48	32	0
St. Paul, Minneapolis—Pt. cldy.	36	20	0
Sacramento—Clear	58	46	.02
Salt Lake City—Snowing	36	34	T.
San Diego—Cloudy	62	46	0
San Francisco—Clear	56	50	.01
San Luis Obispo—Cloudy	62	40	T.
Santa Fe	..	26	0
Seattle—Cloudy	44	40	.10
Spokane—Partly cloudy	40	34	T.
Tampa—Cloudy	74	56	0
Tonopah—Clear	52	36	0
Tucson—Partly cloudy	76	34	0
Washington—Cloudy	36	34	0
Winnemucca—Partly cloudy	38	28	.02
Winnipeg—Clear	36	10	0
Yuma—Clear	70	40	0

Woman Tells Cause of Shot at Policeman

A roomer is only a roomer, but an unwelcome suitor in the home is a downright pest, according to Mrs. Hazel Garland, 24 years of age, who lives at 112 South Edinburgh avenue.

HAZEL GARLAND

Thus she explained the circumstances that led to her shooting of Patrolman W. R. McIntire of the Hollywood police department Thursday night at her home. She said McIntire had been a roomer in her home for some time and had often tried to make love to her.

Thursday night he entered while she was eating dinner and began destroying the furniture, she said. When she remonstrated, he threatened to kill her, she told police, so, seizing a revolver from a drawer near by, she fired as he was advancing toward her. The shot only grazed his cheek, Mrs. Garland said, but served to stop him.

She then called the Hollywood police, who investigated and sent McIntire to the Receiving Hospital. Yesterday she came downtown and offered to surrender to the police upon the advice of her attorney. She was taken to the office of E. J. Dennison, head of the homicide squad, who declined to hold her after hearing her story and that of a neighbor, who witnessed the shooting. The wounded policeman was ordered suspended from duty following an investigation of the affair.

HUSBAND STAYS WITH SKEETERS

Wife Told to Live Out Here and be Orange Blossom, She Says to Judge

"I'm going to stay in Jersey with the skeeters because I like a pretty girl. You stay in California and be an orange blossom," wrote Andrew Morgan to his wife, Janice Morgan, she told Judge Summerfield yesterday.

This cynical note was Mrs. Morgan's evidence of desertion.

"He left me here stranded," she testified under examination by her attorney, S. S. Hahn.

Judge Summerfield granted her a divorce.

VITAL RECORD

MARRIAGE LICENSES

The following marriage licenses were issued yesterday. Name and age given.

BAHMER — NIEHAUS. Clifford F. Bahmer, 44; Millie K. Niehaus, 38.
BAKER — CURTIS. Carl C. Baker, 36; Mae A. Curtis, 30.
BROWNLIE — LANE. John Arthur Brownlie, 26; Thelma Carrol Lane, 24.
BURWELL — SWATLING. Carl W. Burwell, 36; Clara Irene Swatling, 36.
CANALE—OSORIO. James A. Canale, 28; Valentina Osorio, 20.
CARL — GREENFIELD. Floyd Thomas Carl, 24; Edith Adele Greenfield, 18.
CARTWRIGHT—JENKINS. Joseph Edward Cartwright, 46; Violet Mary Jenkins, 30.
CISNEROS—GUTIERREZ. Rosendo Cisneros, 22; Manuela Gutierrez, 19.
CROUCH—BELL. Reuben Joseph Crouch, 23; Helen Opal Bell, 20.
DAWSON — CHAMBERS. Joe Klondike Dawson, 27; Lela Mae Chambers, 20.
DEAL—HARVEY. Elmer Frank Deal, 22; Edna Harvey, 18.
DE WITT—RYERSON. Charles A. De Witt, 26; Fern Ellen Ryerson, 21.
EASTMAN—SAUVE. Charles Joseph Eastman, 44; Sara Alberline Sauve, 35.
ERIKSSON—VAN ERMEN. C. Fredrik Eriksson, 40; Hazel Van Ermen, 30.
FERNANDEZ—JIMENEZ. Urvano Fernandez, 28; Maria Jimenez, 27.
GALLEGO — BURRUEL. Pedro R. Gallego, 26; Teresa Burruel, 22.
GOUGHNOUR — WOODBURY. Charles Albert Goughnour, 21; Margaret Eugenia Woodbury, 19.
HAMMOND—PURDOM. Lowery Willett Hammond, 33; Nadine Allene Purdom, 26.
HANSEN—ROGERS. Alvin O. Hansen, 41; Mary A. Rogers, 37.
HEMMING — COCKERILL. Frederick Hemming, 60; Maude Cockerill, 44.
HERRIMAN—WHEELER. Henry Walter Herriman, 44; Grace Evelyn Wheeler, 34.
JOY—WRIGHT. Paul Winton Joy, 24; Elizabeth Cecelia Wright, 23.
KERR — BARNES. Elem Logan Kerr, 28; Margaret Elizabeth Barnes, 22.
KRINK—ADAMS. Warren Krink, Jr., 25; Leota Ruth Adams, 19.
LINDERMAN—DISNEY. Earl E. Linderman, 24; Ruth Marie Disney, 17.
LONG—BOMBACK. Charles V. Long, 26; Laura B. Bomback, 27.
LYND — LE LEVAN. Lloyd Lynd, 21; Genevieve T. Le Levan, 18.
McLANE—VANOVER. John Marion McLane, 24; Pearl Ella Vanover, 27.
MILLER—MENARY. William L. Miller, 43; Elva L. Menary, 37.
MYERS—SPRADLIN. Robert George Myers, 23; Ruby Irene Spradlin, 19.
OLSON — GREGOIRE. Ole Olson, 45; Agnes M. Gregoire, 48.
PATCHELL—CHRISTNACHT. Frank A. Patchell, 30; Marie A. Christnacht, 30.
PEABODY — DILLON. Robert Manning Peabody, 45; Caroline Bedda Dillon, 28.
PENN — LINK. William Jasper Penn, 27; Lurleane Link, 23.
PREISS — HARNED. Walter Henry Preiss, 25; Nola Gladys Harned, 21.
RAY—GOLDIE. Howard Thompson Ray, 24; Etta McDonald Goldie, 23.
SANCHEZ — JIMENEZ. Federick Sanchez, 34; Adela Jimenez, 24.
SANCHEZ — MARQUEZ. Jose Sanchez, 24; Victoria Marquez, 18.
SAVAGE — LENZ. Elmer A. Savage, 63; Rose Lenz, 58.
SILVERMAN—LAYTON. Harry L. Silverman, 35; Mildred Layton, 28.
SMITH — CAVE. William C. Smith, 22; Helma Cave, 23.
SMITH—MULVEY. Warren C. Smith, 31; Florence Mulvey, 47.
STEARNS—BJORGAN. Robert Howard Stearns, 31; Liv Claudia Margrethe Bjorgan, 28.
TRERISE—TOWNS. Henry Haywood Trerise, 20; Eva Virginia Towns, 17.
TURNER—CUTLER. Thomas Turner, 22; La Vera Cutler, 22.
VELASQUEZ — GONSALEZ. Juan Velasquez, 24; Luis Gonsalez, 20.
ZELLMAN — KAPLAN. Leon Zellman, 25; Minnette Mascha Kaplan, 20.

BIRTHS

Names, sex, place and date of birth.

ABBOTT. Mr. and Mrs. Charles. Daughter. General Hospital. January 19.
ANDERSON. Mr. and Mrs. Aner. Boy. Osteopathic Sanitarium. January 24.
ANDERSON. Mr. and Mrs. Ralph. Boy. St. Vincent's Hospital. January 25.
ARRIGONIE. Mr. and Mrs. Theodore. Daughter. Methodist Hospital. January 14.
BAKER. Mr. and Mrs. Loren. Daughter. General Hospital. January 22.
BECK. Mr. and Mrs. Leon. Daughter. Methodist Hospital. January 20.
BENTON. Mr. and Mrs. Paul. Daughter. Methodist Hospital. January 17.
BERMAN. Mr. and Mrs. Phoebus. Boy. Methodist Hospital. January 15.
BOGGS. Mr. and Mrs. Lester. Daughter. Methodist Hospital. January 17.
BROWN. Mr. and Mrs. Melvin. Boy. General Hospital. January 20.
BROWN. Mr. and Mrs. Willis. Boy. Methodist Hospital. January 17.
CARNSHEN. Mr. and Mrs. Stanley. Daughter. Methodist Hospital. January 10.
CHEPPELL. Mr. and Mrs. Jimmy. Daughter. 1234 Beloit street. January 22.
CHERROFF. Mr. and Mrs. Ben. Boy. General Hospital. January 23.
COATES. Mr. and Mrs. Henry. Boy. General Hospital. January 23.
CORVAN. Mr. and Mrs. George. Daughter. General Hospital. January 18.
CORNELL. Mr. and Mrs. Robert. Daughter. Methodist Hospital. January 9.
COTE. Mr. and Mrs. Phillip. Boy. 16554 Chatsworth Drive. January 21.
CRIDER. Mr. and Mrs. Elmer. Boy. Osteopathic Sanitarium. January 21.
DE VOSS. Mr. and Mrs. Barnett. Boy. Methodist Hospital. January 19.
DESPARS. Mr. and Mrs. Henry. Boy. Methodist Hospital. January 13.
DENYS. Mr. and Mrs. Charles. Daughter. Methodist Hospital. January 19.
FENTON. Mr. and Mrs. Millard. Boy. Methodist Hospital. January 12.
FIELDING. Mr. and Mrs. John. 1449 West Sixty-third street. January 23.
FORWOOD. Mr. and Mrs. Stanley. Boy. Methodist Hospital. January 22.
FREDENDALL. Mr. and Mrs. John. Boy. Hollywood Hospital. January 25.
FREEMAN. Mr. and Mrs. John. Daughter. General Hospital. January 21.
GIRAUD. Mr. and Mrs. Joseph. Boy. 2828 Reynier street. January 3.
GRAVER. Mr. and Mrs. Joe. Boy. 7072 Hawthorne avenue. January 25.
GARVER. Mr. and Mrs. Burt. Boy. General Hospital. January 24.
GOLDEN. Mr. and Mrs. Francis. Boy. Osteopathic Sanitarium. January 21.
HALL. Mr. and Mrs. Raymond. Daughter. 419 East One Hundred and Eleventh street. January 13.
HEARTSFIELD. Mr. and Mrs. Ora. Boy. Osteopathic Sanitarium. January 22.
HENDY. Mr. and Mrs. Bert. Boy. 1330 Stanley avenue. January 20.
HERBERTS. Mr. and Mrs. Curtiss. Boy. Hollywood Hospital. January 24.
HESLIN. Mr. and Mrs. John. Daughter. 133 East One Hundred and Tenth street. January 10.
HUSTIS. Mr. and Mrs. William. Boy. General Hospital. January 18.
KATZ. Mr. and Mrs. Zundel. Boy. Methodist Hospital. January 17.
KINDRED. Mr. and Mrs. Eckie. Boy. General Hospital. January 23.
LAFFERTY. Mr. and Mrs. Max. Boy. General Hospital. January 25.
LAKE. Mr. and Mrs. Ezra. Boy. Benedict Maternity Hospital. January 19.
LANGMADE. Mr. and Mrs. Roy. Methodist Hospital. January 14.
MACART. Mr. and Mrs. Fredrick. Boy. Benedict Maternity Hospital. January 19.
McCRARY. Mr. and Mrs. Horace. Daughter. Methodist Hospital. January 17.
McDONALD. Mr. and Mrs. Nathan. Boy. Methodist Hospital. January 13.
McDONNELL. Mr. and Mrs. Robert. Boy. Methodist Hospital. January 16.
MEYER. Mr. and Mrs. Arthur. Boy. 412½ West Ninety-fifth street. January 21.
MULLIGAN. Mr. and Mrs. Robert. Boy. St. Vincent's Hospital. January 26.
NEWELL. Mr. and Mrs. Guy. Daughter. Osteopathic Sanitarium. January 25.
NOBLES. Mr. and Mrs. Joseph. Daughter. 6529 Farmsdale. January 17.
OLIVER. Mr. and Mrs. Melbourne. Daughter. Osteopathic Sanitarium. January 22.
PALMER. Mr. and Mrs. George. Daughter. Methodist Hospital. January 24.
PETERSON. Mr. and Mrs. Elmer. Boy. Methodist Hospital. January 14.
PEUKERT. Mr. and Mrs. Elizabeth. Daughter. Methodist Hospital. January 14.
PHEGLEY. Mr. and Mrs. William. Boy. French Hospital. January 23.
PRESTON. Mr. and Mrs. Harry. Boy. Methodist Hospital. January 9.
RAWLINGS. Mr. and Mrs. Jack. Boy. Methodist Hospital. January 12.
REDLIN. Mr. and Mrs. Melvin. Boy. General Hospital. January 24.
ROSSELOT. Mr. and Mrs. Leo. Boy. Benedict Maternity Hospital. January 23.
SCHWAGER. Mr. and Mrs. Anton. Daughter. Methodist Hospital. January 16.
SCOTLAND. Mr. and Mrs. George. Boy. Hollywood Hospital. January 25.
SCRUGGS. Mr. and Mrs. James. Boy. Methodist Hospital. January 11.
SEWELL. Mr. and Mrs. Norma. Daughter. Methodist Hospital. January 14.
SLOAN. Mr. and Mrs. Joseph. Boy. Methodist Hospital. January 24.
TAYLOR. Mr. and Mrs. Frank. Boy. Methodist Hospital. January 15.
THOMAS. Mr. and Mrs. Lee. Daughters (twins.) Methodist Hospital. January 25.
THOMPSON. Mr. and Mrs. J. Daughter. Benedict Maternity Hospital. January 23.
WARD. Mr. and Mrs. John. Boy. Benedict Maternity Hospital. January 17.
WICKES. Mr. and Mrs. Albert. Boy. Methodist Hospital. January 14.
WILBERT. Mr. and Mrs. Earl. Boy. Methodist Hospital. January 12.
WILLCOCKS. Mr. and Mrs. Harry. Boy. Benedict Maternity Hospital. January 23.
WILLIAMS. Mr. and Mrs. Thomas. Boy. 911 North Avenue 67. January 22.

DIVORCE SUITS FILED

BERGIN. Hally M. against Alex Smythe.
BRADWAY. Bessie E. against Herman W.
CARLUCCI. Daniel against Rose P.
COOPER. Edna V. against Charles E.
CUNDIFF. Margaret P. against Thomas E.
DAHLIN. Anna against Martin.
ERICKSON. Clara against Erick.
EVANS. Angeline L. against Edwin W.
FOLLING. James Ruth against Bjarne Nicolas.
FRIEDLAND. Joseph against Fannie.
GLADSTONE. Abraham against Lena.
GODIN. Richard James against Frances Ramsey.
GRANT. E. G. against Lora May.
HALL. Alexander Collins against Jule Cassell.
HARRIS. Gladys Ducy against Walter J.
HERSHON. Julia L. against Benjamin.

DIVORCE SUITS FILED

HINDS. Marbelle against Andrew Manford.
INGRAHAM. Jennie against W. John.
JOHNSON. Rachel E. against Fred M.
LITSCHKE. Minnie A. against Gustav Carl.
McCONVILLE. Alice against Lawrence.
McLAUGHLIN. Erma against Albert.
MICKEY. Lucretia against Robert.
OTT. George against Maximina.
PICCO. Norma against Martin.
PRINDLE. Emma against Edward.
ROTH. Lottie Celia against William Louis.
SCANLAND. Vest Willey against Mary O.
SCHUYLER. Helen A. against Howard I.
SLAUGHTER. Julian against Nancy.
SOLMAN. Jean against Charles.
SPAGNOL. Sylvia M. against Vincent J.
SUTTON. Harley S. against Pearl M.
WILSON. Albert H. against Helen R.

DIVORCE DECREES GRANTED

DOWNS. Lola B. from Maurice.
DYAK. Vasti H. from Anna.
FRASER. Elizabeth from Harold.
GARDNER. Betty B. from John.
LAWRENCE. Lesley A. from John Howard.
LEAVENWORTH. Juliet M. from Warner B.
McMACKIN. Violet H. from Leslie V.
NEWMAN. Gladys from Lucal.

NATURALIZATION PETITIONS

Petitions for naturalization, with name, nationality and residence given, have been filed with the United States District Court, as follows:

William Stanley Ross, Venice; Canada.
Marie Pilibossian, 336 Loma Drive; Turkey.
Surrah Pockrosse, 1529 Pleasant avenue; Russia.
Tjeerd Zylstra, Riverside; Holland.
Lily Pickring, El Monte; England.
John Perl, 1775 Las Palmas avenue; Czecho-Slovakia.
Freida Nicoline Jacobine Peters, Monrovia; Germany.
Nora Leona Pearson, 7631 South La Salle avenue; Canada.
Djider Pek Propper, 4731 West Washington; Czecho-Slovakia.
Thomas Reginald Pitt, Redondo Beach; England.
Anton Poduje, San Pedro; Jugo-Slavia.
Demetrius John Phillis, 1948 Estrella avenue; Greece.
Friedrich Carl Heuer, 206 East Seventy-ninth street; Germany.
Georgios Manopoulos, 1754 West Thirty-eighth Place; Greece.
George Charles Truman, Pasadena; Canada.
George Burkhardt, 234 East Seventy-fifth street; Germany.
Isvetan Trifonov, Mar Vista; Bulgaria.
Ohanes Tashjian, 1017 West Forty-fifth street; Turkey.
George Thomson, 430 East Eighty-fourth Place; Canada.
Svetozar Tonsich, 8007 South San Pedro street; Jugo-Slavia.
Ferenc Tiarli, 1027 West Sixty-first street; Rumania.
Villim Tvrdy, 1652 Wilshire Boulevard; Jugo-Slavia.
Frits Toepel, 333 West Twenty-first street; Germany.
Charles Frederick Taylor, Huntington Park; England.
Magda Louis Augusta Caroline Thorsen, 1800 La Brea avenue; Denmark.
Gottfried Frederick Fischer, Fresno; Switzerland.
Martha Ladewin, 2450 East Seventh; Russia.

OFFICIAL DEATH LIST

Name and place of death—	Age.	Date.
ANDERSON, Clara. Los Angeles	70	Jan. 25
ASH, Fannie. Los Angeles	61	Jan. 26
ASHTON, Henry. Los Angeles	48	Jan. 26
BENDER, Nina. Los Angeles	54	Jan. 26
BERNSTEIN, Louis. Los Angeles	37	Jan. 27
CARROLL, Anna. Los Angeles	76	Jan. 27
COLLOM, Cornelia. Los Angeles	76	Jan. 28
COPES, Agnes. Los Angeles	39	Jan. 22
DEARIE, Alexander. Los Angeles	52	Jan. 26
DOCKSTADER, Magdalen. Los Angeles	74	Jan. 26
DOBIE, Rose. Los Angeles	44	Jan. 26
FIERO, Margaret. Los Angeles	85	Jan. 26
FRANCE, Tom. Los Angeles	52	Jan. 26
FRY, Anna. Los Angeles	52	Jan. 27
GASTON, Caroline. Los Angeles	83	Jan. 26
GOIT, William. Los Angeles	58	Jan. 26
HAMPSHIRE, Vina. Los Angeles	34	Jan. 26
HODNETT, Philip. Los Angeles	16	Jan. 27
IRWIN, Lou. Los Angeles	63	Jan. 26
JONES, Augusta. Los Angeles	58	Jan. 26
KELLOGG, Asor. Los Angeles	80	Jan. 26
KENNEDY, William. Los Angeles	78	Jan. 26
KERR, Margaret. Los Angeles	73	Jan. 26
LUBBERS, Henrietta. Los Angeles	50	Jan. 26
LUGEL, Moses. Los Angeles	61	Jan. 25
MUNN, Fred. Los Angeles	67	Jan. 27
MURWEIS, Hattie. Los Angeles	59	Jan. 26
ROSS, Wesley. Los Angeles	79	Jan. 25
SCHMIDT, Ellen. Los Angeles	59	Jan. 27
SCHOOLEY, Ephram. Los Angeles	73	Jan. 27
SEABO, Frank. Los Angeles	49	Jan. 22
STRONG, Oren. Los Angeles	76	Jan. 26
SHINDELAR, Mathew. Los Angeles	47	Jan. 26
TURLEY, Elizabeth. Los Angeles	77	Jan. 26

DEATHS

With Funeral Announcements.

BASSETT. In this city, Henry Bassett. Remains at chapel of Ivy H. Overholtzer. Funeral notice later.

BENNETT. Funeral services for Parley L. Bennett will be held from Las Flores Chapel, 935 West Washington street, today at 1:30 p.m. Brown Brothers, directors.

CARTER. Myra Carter, late of 1144 East Seventy-seventh Place, wife of John F. Carter. Services will be held Monday at 10 a.m. from the Ruppe Mortuary, 842 South Figueroa.

CARY. At the home of her daughter, Mrs. W. L. Broadwell, 9810 Compton avenue, Mrs. Jean Cary, aged 94 years. Private funeral today at 2 p.m. from the chapel of The Washington Company, 935 West Washington street. (Saginaw, Mich., papers please copy.)

COLLOM. At her late home, 5322 Harcourt avenue, January 28, Cornelia Collom, beloved wife of Joseph E. Collom. Funeral services Monday, January 31, at 2 p.m. from Pierce Brothers' chapel, 720 West Washington street.

CROWELL. January 28, Nellie A. Crowell. Remains at the chapel of W. A. Brown, 1815 South Flower street. Notice of funeral later.

DOCKSTADER. The funeral services of Mrs. Magdalen Dockstader will be held today at 10 a.m. from the chapel of W. A. Brown, 1815 South Flower street.

DUNKELBERGER. Services for Ruben Dunkelberger will be held today at 10 a.m. from the Ruppe Mortuary, 842 South Figueroa street.

ELLIOT (and baby.) Nellie Almira, aged 28 years, devoted wife of Clarence Arthur Elliot; loving mother of deceased infant, Clarence, Jr.; daughter of Mr. and Mrs. W. F. Cagle; sister of Jewell Cagle of San Mateo, Cal.; Chester Cagle of Kansas City, Mo.; Frank Cagle of Moscow, Idaho, and Howard Cagle. Remains will be shipped to Gooding, Idaho, for services and interment beside a late sister, Hettie Tracy. Remains at the parlors of L. F. Utter, 4254 South Broadway, until Sunday afternoon.

FLETCHER. At 719 Adelaine street, South Pasadena, Margaret B. Fletcher, beloved mother of Mrs. Helen Young and Robert M. Fletcher. Funeral services at Cresse's, Highland Park, today at 2 p.m.

FRANCE. Funeral services for Tom Stanley France today at 3 p.m. from Pierce Brothers' chapel, 720 West Washington street.

FRANKLIN. William Pell Franklin. Remains at the chapel of W. A. Brown, 1815 South Flower street. Notice of funeral later.

FREEMAN. At her home, 510 Esplana, Redondo Beach, January 28, 1927, Mrs. Mary R. Freeman, widow of the late Ellis C. Freeman; mother of Richard R. Freeman. Funeral services will be held in the chapel of J. D. Faris & Co., corner Tenth and Flower streets, Monday, January 31, at 2 p.m.

GASTON. The funeral of Mrs. Caroline Buell Gaston will be held at Bresee Brothers' chapel, 855 Figueroa, Saturday at 2:30 p.m.

HARGITT. Charles F., at Pasadena Hospital, January 27, beloved husband of Cora D. Hargitt, father of Chun J. Hargitt. Funeral from the Norwalk Chapel, Saturday at 2 p.m. Interment at Fullerton Cemetery.

HEARD. January 27, Ex-Congressman John T. Heard of Missouri, aged 86 years. Remains at Bresee Brothers, 855 Figueroa.

HOBLITZELL. January 27, at his home, 2246 Lucerne avenue, Joseph Allen Hoblitzell, aged 29 years, beloved husband of Mrs. Dale Hoblitzell, and son of Mrs. Jane Allen Hoblitzell of San Diego, Cal. Funeral from the Hollywood Cemetery chapel this afternoon at 1:30 o'clock. Services will be conducted by his pastor, Rev. Stewart P. MacLennan of the First Presbyterian Church of Hollywood. Garrett Brothers, directors.

IRWIN. The funeral of Mrs. Lou Irwin will be held at Bresee Brothers' chapel, 855 Figueroa, Monday at 3 p.m.

KELLOGG. Asor E. Kellogg, aged 78 years, devoted husband of Addie Kellogg. Services Monday at 10 a.m. from the residence, 605 West Forty-sixth street. L. F. Utter, funeral director.

LATHEY. January 23, Norine Louise Lathey, beloved wife of E. C. Lathey of 621 St. Paul street. Funeral services this afternoon at 2 o'clock from the Little Church of the Flowers, Forest Lawn Cemetery. Armstrong Funeral Home in charge.

LEVY. January 27, Abraham Levy, loving husband of Ethel Parker Levy and father of Doris Levy, brother of Mrs. Harry Dawick. Remains at Pierce Brothers, 720 West Washington street. (New York, Philadelphia, Chicago and Rochester, N. Y., papers please copy.)

LOVE. Funeral services for Nina B. Love will be held today at 10:30 o'clock from the chapel of Godeau & Martinoni, 828 West Washington street.

LOWE. Harry A. Lowe, late of 601 North Bonnie Brae. Announcement of funeral later by the Ruppe Mortuary, 842 South Figueroa street.

MALOOF. January 28, Sadie Maloof. Remains at parlors of Godeau & Martinoni. Funeral notice later.

MATHES. January 28, Samuel Jay Mathes. Remains at the chapel of W. A. Brown, 1815 South Flower street. Notice of funeral later.

McCAIG. John McCaig, aged 56 years, loving brother of Joseph McCaig, nephew of Mrs. B. C. Cull. Remains at The White Company, 664 West Washington street. (San Francisco papers please copy.)

MILLER. January 28, at 378 North Berendo street, Luther M. Miller. Remains at Pierce Brothers, 720 West Washington street. Notice of funeral later.

MOFFATT. The funeral services of Joseph Moffatt will be held today at 2 p.m. from the chapel of W. A. Brown, 1815 South Flower street.

MOODY. Mrs. Mary Elizabeth Moody. Remains at the chapel of W. A. Brown, 1815 South Flower street. Interment, Bellingham, Wash.

DEATHS

With Funeral Announcements.

MOORE. January 27, Geraldine V. Moore. Remains at Pierce Brothers, 720 West Washington street. Notice of funeral later.

MURWEIS. Funeral services for Mrs. Hattie Murweis, today at 1 p.m., from Pierce Brothers' chapel, 720 West Washington street.

NEWCOMB. Kathrine E. Newcomb. Remains at Pierce Brothers, 720 West Washington street. Notice of funeral later.

OUTWATER. At Alhambra, Cal., January 27, 1927, Fred C. Outwater, aged 58 years, beloved husband of Lottie L. Outwater; father of Ruth L., Allen E., Max J. and Clinton J. Outwater. Funeral services will be held from the Little Church of the Flowers, Forest Lawn Cemetery, Saturday, January 29, at 3 p.m. Robinson & Adair, directors.

PENN. Laura R. Penn, late of 711 Camulos street, beloved wife of Reason W. Penn. Remains in care of George B. Remington, 1133 South Flower street.

RAMON. Julia Ramon. Remains at chapel of Gus Alvarez & Moore.

ROSEMEYER. Mrs. Dorothy Rosemeyer, aged 32 years, loving mother of Charles H. Rosemeyer, 4843 Rosewood avenue; grandmother of C. E. Chapin of Stockton, Cal. Funeral services today at 2 p.m. from the chapel of George B. Remington, 1133 South Flower street. Interment, Hollywood Cemetery.

ROUMAIN. E. Axel Roumain. Funeral services Monday, January 31, 1927, at 3:30 p.m., from the parlors of Norquist & Peterson, 911 Venice Boulevard.

SAMIS. At 1939 Landa street, January 28, Elsie Theresa Samis. Remains at R. C. Dellenbaugh & Co., 630 Venice Boulevard. Notice of funeral later.

SEABO. Frank Seabo, January 27, aged 49 years. Funeral services today at 9 a.m. at St. Lawrence Church, Watts. Bresee Brothers & Lince, directors.

SIMONIAN. At 5677 Buchanan street, Paul Simonian. Remains in care of Cresse's, Highland Park. Funeral notice later.

SMITH. In this city, Charles Smith, aged 49 years. Funeral today at 2 p.m. from chapel of E. Clair Overholtzer Co., 1236 South Grand.

SOPER. January 28, James Soper. Remains at the chapel of W. A. Brown, 1815 South Flower street. Notice of funeral later.

SWAINE. Funeral services for Mrs. Cornelia Seymour Swaine, today at 2 p.m., from Pierce Brothers' chapel, 720 West Washington street.

TURLEY. At 116 South Berendo, January 26, 1927, Mrs. Elizabeth Turley, mother of Elsie E. Barrett, Mary Bond, Ruth Leiber, Bertha White, Louise Creal and Lester Turley. Funeral services at Bresee Brothers' chapel, 855 Figueroa, Saturday at 1:30 p.m.

VERY. Alpha O. Very, late of 1131 South Evergreen avenue, husband of Harriet J. Very; father of F. A. Very. Services will be held Sunday at 2 p.m. from the Ruppe Mortuary, 842 South Figueroa street.

WILSEY. January 25, Mrs. Lucy M. Wilsey. Funeral services at Bresee Brothers' chapel, 855 Figueroa, Saturday at 10 a.m.

WUEST. January 26, Wanda, wife of Herman Wuest, aged 71 years. Funeral services from the chapel of Bresee Brothers & Lince, 1750 East One Hundred and Second street, today at 2 p.m.

FUNERAL NOTICE

Brethren of Pentalpha Lodge, No. 202, F. & A. M., will assemble at the lodge-room at 2:30 p.m. Saturday, January 29, to attend the funeral of Brother Tom Stanley France.
[Signed] W. P. MUSAUS, Secretary.

FUNERAL DIRECTORS

RUPPE MORTUARY
Best Equipped, Oldest Established in Los Angeles
842 SOUTH FIGUEROA TR. 3182
4500 SOUTH WESTERN UN. 4110
5969 COMPTON AVENUE DE. 7214

GEORGE B. REMINGTON
1133 S. FLOWER STREET

EDWARDS BROTHERS, INC.
SERVICE, ECONOMY, RELIABILITY
936 Venice Boulevard (16th street.) WE. 2848

E. CLAIR OVERHOLTZER CO.
WE. 6147. 1236 South Grand.

WASHINGTON CO. J. D. ROBINSON
735 West Washington street. WE. 5615.

GARRETT BROTHERS
921 Venice Boulevard (16th street.) WE. 1633.

PIERCE BROS. & CO.
720 WEST WASHINGTON ST. WE. 4136.

GEORGE A FITCH, INC.—A. E. MAYNES
1201 South Hope street. TRinity 5665.

Robert Sharp & Son WE. 4448

E. C. KOOP, 1814 W. WASHINGTON

CEMETERIES

INGLEWOOD PARK CEMETERY
MAUSOLEUM CREMATORY COLUMBARIUM
Three hundred acres, wonderfully landscaped, with beautiful lawns, trees, flowers, lake, winding walks and roads. All perpetually cared for, is this supreme last resting place. For information call TRinity 4187. THornwall 6837.

FOREST LAWN MEMORIAL PARK
Cemetery, Mausoleum, Crematory
"The Cemetery Unusual"
Every form of burial under perpetual care.
"Among the Hills"
Glendale Avenue & San Fernando Road

BEAUTIFUL HOLLYWOOD
Cemetery-Mausoleum-Crematory
Convenient and Permanent
6000 Santa Monica Boulevard
HOlly. 8455. Hempstead 3830

CEMETERY LOTS

FOR SALE—Will sacrifice valuable plot in Hollywood Cemetery at several hundred dollars below actual value. Investment must be turned for cash or terms. Address D, Box 30, Times Office.

TWO crypts, Inglewood Mausoleum, less than cost. Box 279, Route 1, Van Nuys, Cal.

TWELVE-GRAVE lot, No. 435, Mignonette lots, Inglewood Cemetery. UN. 1667.

BEAUTIFUL thirteen-grave lot in Inglewood Cemetery. DUnkirk 5463.

FLORISTS

THE ALEXANDRIA FLORIST
HOTEL ALEXANDRIA
VA. 2901 FOR EXQUISITE FLORAL DESIGNS

CLUB GIVEN PRAISE FOR PROSPERITY

Investment Company Head Says All-Year Institution Makes Wealth Possible

Most of the credit for one of the greatest years in the history of the Los Angeles Investment Company belongs to the All-Year Club for its efforts in advertising and exploiting California all over the nation, W. H. Harrison, executive vice-president of the company, said yesterday.

"Our business," he said, "depends largely upon the increase in population and this increase, we believe, has been due largely to the tremendous advertising campaign by means of which the All-Year Club has kept California before the eyes of the world for several years.

"This campaign has convinced thousands of persons in the East and other parts of the country that California is more than an ideal place to spend the winter. It is also a land of wonderful opportunity for investors, with its gigantic horticultural and agricultural industries, and thousands of easterners are beginning to realize this fact as never before. When they come out here they are quick to appreciate the immense possibilities of the State and one of the first things they want, naturally, is a home. Personally, I feel that the All-Year Club is one of the most valuable agencies in Los Angeles for the exploitation of our horticultural and agricultural industries."

Net profits of the investment company for 1926 showed an increase of approximately 11 per cent over the preceding year, according to the report of Frank P. Flint, president of the company. This report, which will be made formally to stockholders at the annual meeting on February 8, will give facts and figures in detail concerning the company's operations for the year. Dividends in 1926 aggregated 24 cents a share.

LOS ANGELES EXCHANGE

BANK STOCKS

Sales—		High.	Low.	Close.
......	Bank of America	..	..	225
7712	Bancitaly Corp.	99¾	98	99¼
18565	Do. rites	.90	.80	.85
73	Bank of Italy	575	575	560
......	California Bank	..	..	443
......	Citizens' National	..	..	415
5	Farm. & Mer. Natl.	497½	497½	490
......	First National	..	..	460
......	Merchants' National	..	..	378
......	Nat. City Bk., L. A.	..	..	150
......	Pacific National	..	..	137½
......	Pacific National Co.	..	..	112½
5	Sec. Tr. & Sav. Bk.	455	455	450
42	Un. Bk. & Tr., L. A.	190	190	190
......	U. S. National Bank	..	..	197½

INDUSTRIALS

Sales—		High.	Low.	Close.
......	Globe G.&M. pfd.	..	..	90
......	Do. com.	..	..	43
20	Goodyear T.&R. pfd.	95¼	95¼	94¾
......	Goodyear Textile	..	..	96½
......	Home Service	..	..	56
......	Merchand Motors pfd.	..	..	3½
......	Do. com.	..	..	1
......	Southern Glass Co.	..	..	20

PUBLIC UTILITIES

Sales—		High.	Low.	Close.
41	L. A. G.&E. pfd.	100	99½	100
......	Pac. Light. 6s pfd.	..	..	98½
......	Pacific T.&T. pfd.	..	..	108
77	S. J. L.&P. pr. pfd.	108½	108¼	108½
......	Do. prior pfd. 6s	..	..	98
......	Do. 7s pfd.	..	..	103¾
......	S. C. Ed. orig. pfd.	..	..	37
4	Do. 7s pfd.	28¾	28¾	28¼
125	Do. 7s pfd.	25	24¾	24¾
935	Do. com.	32¾	32½	32½
......	So. Cal. Gas com.	..	..	195
......	Do. 6s pfd.	..	..	98½
......	So. Co. Gas 7s pfd.	..	..	106
......	Pac. Gas pfd. $25 par	..	..	25¾
......	Do. com. $25 par	..	..	32¼
......	Pacific Mutual Li'e	..	..	1085

MISCELLANEOUS

Sales—		High.	Low.	Close.
......	Calif. Delta Farms	..	..	2½
......	Central & Pac. Imp.	..	..	1 30
......	Commercial Dis. com.	..	..	73
100	Foster & Kleiser com.	13	13	13¾
......	Laguna L.&W. com.	..	..	3.00
5920	L. A. Investment	2.92½	2.92	2.92
......	Mortgage Guar. Co.	..	..	138½
......	P. Fin. pfd. Ser. A	..	..	112
......	Do. pfd. Ser. B	..	..	105
......	Sun Realty com.	..	..	6

OIL STOCKS

Sales—		High.	Low.	Close.
......	American Crude Oil	..	..	.04
250	Bolsa Chica Oil	5¼	3¼	5¼
......	Buckeye Union pfd.	..	..	.33
......	Do. com.	..	..	18
420	California Pet. com.	31¾	31½	31⅝
......	Central Oil	..	..	.50
......	Gilmore Oil	..	..	.06
1000	Holly Dev. Co.	1.60	1.60	1.58½
......	Jade Oil	..	..	.03
13576	Julian Pet. pfd.	13⅛	13⅛	13⅛
1120	Do. com.	2½	2½	2½
......	Marine Corp.	..	..	1.65
......	Mascot Oil	..	..	1.38
......	Midway Northern	..	..	1.35
......	Mt. Diablo O.M.&D.	..	..	.72½
......	Oceanic Oil	..	..	.30
......	Olinda Land Co. (oil)	..	..	.20
......	Republic Petroleum	..	..	.09½
......	Rice Ranch Oil	..	..	1.22½
1437	Richfield Oil com.	23¼	23	23½
......	Rio Grande Oil com.	..	..	29⅝
170	Shell Union com.	30⅜	30⅛	30⅛
86	Standard Oil of Cal.	58⅜	58⅛	58¼
35	Union Oil of Cal.	53⅜	53⅛	53⅛
520	Union Oil Associates	53⅜	53⅛	53⅛
......	U. S. Royalties	..	..	18

MINING STOCKS
OATMAN DISTRICT

Sales—		High.	Low.	Close.
......	Argo Mines	..	..	.05½
......	Black Range	..	..	.01½
3000	Boundary Cone	.07	.07	.07
14000	Gold Dust	.07	.07	.07
5000	Gold Ore Mining Co.	.13	.13	.13
......	Lucky Boy	..	..	.01½
......	Oatman United	..	..	.02½
......	San Francisco Gold	..	..	.02½
......	Sun Dial	..	..	.02½
......	Sunnyside Cons.	..	..	.26
......	Sunnyside Mining	..	..	.01
......	Tom Reed	..	..	.55
......	United American	..	..	.02½
......	United Eastern	..	..	.02½
9000	Western Apex	.61	.59	.60

OTHER DISTRICTS

Sales—		High.	Low.	Close.
......	Bass Gold	..	..	.04
......	Katherine Gold	..	..	.04
......	Katherine Extension	..	..	.05½
2000	New Gibraltar	.22	.22	.21½
......	Oro Amigo	..	..	.03½
7500	Morrison Dev.	.06	.06	.06½
......	Yellow Dog	..	..	.04½

SILVER-LEAD

Sales—		High.	Low.	Close.
1650	Big Jim Mines, Inc.	.44	.41½	.41
1000	Comstock Silver	.50	.50	.48
11000	Lucky Boy Divide	.03	.03	.02½
......	New Tonopah Divid.	..	..	.02½
3000	North Star	.08½	.08½	.08½
8000	Prince Consolidated	.01	.01	.01
......	Silversmith Mines	..	..	.25
21000	Simon Silver-Lead	.10	.07	.08
......	Virginia Louise	..	..	.02½
4300	Yellow Pine	.25	.25	.27½

COTTON MARKET

NEW YORK, Jan. 28. (Exclusive)—The cotton market today had a more favorable influence on the Liverpool cotton market, causing a better spot demand and a covering movement of shorts from new buying. Prices there closed firm at the top at a net advance of about 8 English points on the day, against the decline of 2 to 3 here.

The market here followed Liverpool, with covering of shorts the feature. There was also some new local trade buying. This encouraged fresh activity by the local bull element.

The market started with a rise of about 3 points, with the advance extending to 20 to 24 for the general list over yesterday's closing quotations, under the lead of the late months by 2 o'clock. March then sold at about 13.40 cents; May, 13.60 cents; July, 13.80 cents, and October of the next crop, 14.03 cents. Profit taking and fresh southern selling caused a slight reaction in the last hour.

This week's exports have fallen off to only 168,000 bales, against 384,884 last week. Total exports for the season from August 1 to date are now 6,528,000 bales, against 5,344,000 in the same time last year. The amount of the crop brought into sight for the week is 366,000 bales, against 415,000 last week and 247,000 last year. It makes the total from August 1 to date 14,415,000 bales, against 13,060,000 last year.

World's spinners' takings of American cotton this week are 416,000 bales, against 395,000 last week and 340,000 last year. It makes the total from August 1 to date 9,445,000 bales, against 8,955,000 last year.

RANGE OF PRICES

NEW YORK

	Open.	High.	Low.	Close.
March	13.22	13.42	13.21	13.40
May	13.43	13.63	13.42	13.60@13.61
July	13.64	13.84	13.62	13.81@13.82
October	13.84	14.07	13.83	14.04
December	14.00	14.22	14.00	14.20

NEW ORLEANS

	Open.	High.	Low.	Close.
March	13.19	13.42	13.19	13.40
May	13.42	13.60	13.36	13.58@13.59
July	13.52	13.77	13.53	13.75
October	13.71	13.91	13.71	13.90@13.91
December	13.85	14.05	13.83	14.04@14.05

SPOT PRICES

NEW YORK, Jan. 28. (AP)—Cotton, spot steady; middling, 13.70.

COTTONSEED OIL

NEW YORK, Jan. 28. (Exclusive)—Cottonseed oil:

	Close.	Prev. close.
February	8.63	8.45@8.70
March	8.75@8.85	8.06@8.60
April	8.80@8.92	8.70@8.92
May	8.97@8.99	8.84@8.96
June	9.02@9.15	8.90@8.98
July	9.18	9.04
August	9.22@9.30	9.12@9.17
Sept	9.60	9.25@9.30

METAL MARKETS

CLEVELAND, Jan. 28. (Exclusive)—Daily Metal Trade today says: Offers of beehive coke at $3.25 a ton, Connellsville ovens, are becoming more numerous. Considerable free coke is pressing upon the market. Pig iron buying is lagging. Steel sheets quotations in the Chicago district, now $2 a ton below recent levels, lack firmness, due largely to competition of strip steel and light buying by automobile producers. Several grades of iron and steel scrap are up 25 to 50c a ton in the Middle West.

The nonferrous markets are quiet, with copper holding at 13.25c, delivered, Connecticut. Zinc sales continue to lag and prices are slightly lower at 6.45c to 6.50c, East St. Louis. Lead is steady at 7.20c to 7.25c, St. Louis, and 7.40c, New York. Tin is quoted at 65c, New York.

METAL PRICES

NEW YORK, Jan. 28. (AP)—Copper, dull; electrolytic spot and futures, 13.25 asked.

Tin, irregular; spot and near-by, 64.12; March, 64.50.

Iron, quiet and unchanged.

Lead, dull; spot, 7.40.

Zinc, steady; East St. Louis, spot and futures, 6.45@6.50.

Antimony, spot, 14.50.

CHEESE PRICES

No. 1—New York Flats	.30
No. 2—New York Twins	.30
No. 3—New York Cheddars	.30
No. 4—Wisconsin Twins	.25
No. 5—Wisconsin Daisies	.26
No. 6—Wisconsin Horns	.27
No. 7—Wisconsin Sandwich Prints	.28
No. 8—Wisconsin Cream Brick	.27
No. 9—Tillamook Triplets	.29
No. 10—Tillamook Horns	.30
No. 11—Tillamook Sandwich Prints	.30
No. 12—Western Triplets	.22
No. 13—Western Horns	.23
No. 14—Western Sandwich Prints	.24½
No. 15—California Flats	.24
No. 16—Caso's Full Cream Jack	.26
No. 17—Caso's Half-Skimmed Jack	.23
No. 20—Old Brick Swiss	.32
No. 21—New Brick Swiss	.27
No. 22—Imported Wheel Swiss	43
No. 23—Domestic Wheel Swiss	.34
No. 24—Limberger, one-pound prints	.35
No. 25—Limberger, two-pound prints	.35
No. 26—Melowest Triplets	.23
No. 27—Melowest Horns	.24½
No. 28—Rocquefort	.54

SALT LAKE MINES

SALT LAKE CITY (Utah) Jan. 28. (Exclusive)—Closing quotations:

Alta Mich.	.36	Lehi Tintic	.02¾
Alta Con.	.01	Lynn Big Six	.01¼
Alta T. & T.	.04¾	Mammoth	2.55
Bullion	.01	Miller Hill	.02
Big Hill	.15½	Mason Valley	1.75
Central Eureka	.61	Mich. Utah	.04
Cedar Talisman	.04½	Mountain View	.04¾
Columbus Rexall	.08	North Standard	.03¾
Comb. Metals	.07	Opohonga	.00¾
Colorado Con.	.06½	Ohio Copper	.40
Crown Point	.07½	Park Bingham	.16½
Cardiff	.48	Park Utah	6.30
Chief Con.	3.10	Prince Con.	.09½
Daly	1.10	Price Mining	.02
Dragon	.05	Provo	.07
Emma Silver	.00½	Rico Arg.	.30
Empire Mines	.07	South Standard	.07
Eureka Mines	.02	Syndicate	.00½
E. Crown Point	.03	S. K. Coal	.08
E. Tintic Coal	.16	S. K. Con.	.08
Eureka Bullion	.30½	Silver Shield	.31
Gold Chain	.07½	Tintic Standard	10.75
Galena	.00½	Utah Con.	.01½
Iron King	.25	West Toledo	.04¼
Keystone	.27	Walker Mining	.98
Kennebec	.08	Zuma	.03¾

CLEARINGS, MONEY

Clearings yesterday were $26,196,008.47, an increase of $3,275,509.04 over corresponding day last year.

CLEARINGS

	1927	1926	1925
Monday—	$30,563,546.00	$24,683,919.70	$22,442,697.43
Tuesday—	$30,312,901.70	$26,600,472.23	$24,914,934.42
Wednesday—	$32,030,338.18	$26,772,545.05	$23,314,006.02
Thursday—	$28,249,298.00	$24,846,115.68	$20,934,786.22
Friday—	$26,196,008.47	$27,918,298.43	$20,763,666.00

BANK DEBITS

Saturday	$38,004,916.00
Monday	35,392,862.00
Tuesday	33,611,497.00
Wednesday	36,168,476.00
Thursday	44,121,058.00

FOREIGN EXCHANGE
(Furnished by Farmers' and Merchants' National Bank)

England, per pound sterling	4.85¼
France, per 100 francs	3.96
Germany, per 100 reichsmarks	23.82
Belgium, per 100 belgas	14.02
Italy, per 100 lire	4.38
Czecho-Slovakia, per 100 kronen	2.97
Denmark, per 100 kroner	26.75
Finland, per 100 finmarks	2.53
Greece, per 100 drachmas	1.33
Holland, per 100 guilders	40.05
Jugo-Slavia, per 100 dinars	1.79
Norway, per 100 kroner	25.82
Rumania, per 100 lei	.57
Spain, per 100 pesetas	16.75
Sweden, per 100 kronor	26.82
Switzerland, per 100 francs	19.28
Hongkong, per 100 local currency	51.20

NEW YORK RATES

NEW YORK, Jan. 28. (AP)—Foreign exchanges irregular. Quotations in cents:

Great Britain—Demand, 4.84 11-16; cables, 4.85 1-16; sixty-day bills on banks, 4.81.
France—Demand, 3.93⅝; cables, 3.94⅛.
Italy—Demand, 4.29; cables, 4.29½.
Belgium—Demand, 13.90.
Germany—Demand, 23.69½.
Holland—Demand, 39.93.
Norway—Demand, 25.77½.
Sweden—Demand, 26.67.
Denmark—Demand, 26.62½.
Switzerland—Demand, 19.24.
Spain—Demand, 16.59.
Greece—Demand, 1.31½.
Poland—Demand, 11.75.
Czecho-Slovakia—Demand, 2.96.
Jugo-Slavia—Demand, 1.76⅛.
Austria—Demand, 14.12½.
Rumania—Demand, .54.
Argentina—Demand, 41.31½.
Brazil—Demand, 11.93⅝.
Tokio—Demand, 48.81¼.
Shanghai—Demand, 64.37½.
Montreal—Demand, 99.94⅝.

CALL MONEY

NEW YORK, Jan. 28. (AP)—Call money steady; call loans, 4; closing bid, 4.

Time loans steady; mixed collateral, 60-90 days and 4-6 months, 4½; prime mercantile paper, 4@4¼.

BAR SILVER

NEW YORK, Jan. 28. (AP)—Bar silver, 57⅝. Mexican dollars, 43⅝.

LONDON, Jan. 28. (AP)—Bar silver, 26⅛d per ounce. Money, 4½ per cent.

NEVADA MINES

Sales yesterday on the San Francisco Stock Exchange. Furnished by Logan & Bryan, 636 South Spring street.

	Bid.	Asked.
Tonopahs—		
Tonopah Extension	.25	.27
West End	.07	.08
West End Extension	.02	...
Halifax	.01	.03
Rescue	.02	.03
Jim Butler	.15	..
Divides—		
Alto	.01	.02
Gold Zone	.03	.04
Hormill	...	.03
Hasbrouck	.03	.04
Hull City	.02	...
Hercules	.03	...
Kernick	.01	.02
Lucky Boy	.02	.04
Midway	.06	.07
Rosetta	.01	.02
Thompson	.01	...
Victory	.03	...
Goldfields—		
Florence	.03	.07
Goldfield Cons.	...	.10
Goldfield Dev.	.05	.06
Goldfield Deep Mines	.07	.08
Sandstorm	...	.01
West Reorg.	.04	.05
Manhattans—		
Keystone	.05	.06
Comstocks—		
Cons. Virginia	.06	.07
Gould & Curry	.41	.42
Mexican	2.45	...
Ophir	.05	.06
Union	.10	.11
Western Apex	.61	.63
Californias—		
Belcher Extension	.31	.33
Central Eureka	...	2.50
Pay Divide	...	.28
Operator	.01	.02
Nevadas—		
Buckingham	.17	.18
Round Mountain	.16	.18
Simon	.07	.08
Vela Grande	.04	.05
Mineral Mountain	.03	.04
Arizonas—		
Katherine Extension	...	.10
Aladdin	.01	...
Belmont	2.00	...
Dividend	.02	.03
Kingman	.03	.04
Smuggler	.03	...
Divide Extension	.05	.07
Comstock	.45	...
Argentum	.08	...
Treasure Vault	.37	.30
Great Bend	.30	...
Sierra Nevada	1.75	1.80
Arrowhead Div.	.28	...
Arizona Metals	.32	.33

BOSTON STOCKS

Quotations yesterday on the Boston Stock Exchange and Boston Curb, furnished by E. A. Pierce & Co., 515 West Sixth street.

Exchange

	Bid.	Asked.		Bid.	Asked.
Adventure	10	13	New Arcadian	33	60
Algomah	—	16	New Corn.	22½	23
Ariz. Com.	9	9¼	N. Butte	2¾	3
Bing. Mines	42¼	43	Old Dom.	13	14
Cal. & A.	58½	58	Ojibway	1	1½
Cal. Hecla	15¾	16	Quincy	15¾	16½
Carson Hill	10	20	Shannon	30	40
Copper R.	13¾	13½	St. Mary's	23½	24½
Davis Daly	—	4	Sup. & B.	30	40
E. Butte	2⅛	2¾	Swift	117	117½
Elevated	89½	90	United Shoe	50½	50¾
Franklin	20	40	Do. pfd.	28	28½
Hancock	60	75	Utah Apex	6	6½
Isle Royale	11	11½	Utah Metals	1⅛	1¾
Island Creek	230	231	Victoria	60	75
Do. pfd.	106¾	106	Winona	11	25
Indiana	10	30	Amoskeag	50½	30¾
Keweenaw	2¾	2½	Elder Copper	3½	4
Lake Copper	90	91¼	Mass. Gas	85	86
Mass. Cons.	35	50	N. E. Tel.	118½	119
Mayflower Old Col.	75	100	Pac. Mills	—	41¾
Mohawk	38	39	U.S. F. Pow.	79	80
Mason Valley	1⅛	2	B. & M. A.	79½	—
			Hood	45¾	48

Curb

	Bid.	Asked.		Bid.	Asked.
Boston Ely	23	30	J. Verde	30	40
Butte & L.	4	10	S. W. Miami, P. F.	30	60
Calaveras	1½	2	Do. F. P.	50	100
Chief Cons.	2	2¼	Iron Cap	2¼	2½
Cons. Copper	2⅞	3	Boston Mont.	3	6
Crown R.	6	10	Crystal, new	27	29
Silver Dyke	1⅛	1⅜	Verde Cent.	3½	3¾
Eagle & B. Bell	2	2½	Verde Mines	6	7
First Nat.	8	10	Eruption	90	100
Gen. Mines	70	74	Gadsden	20	25
Houghton	10	30	Mohican	2	3
Idaho	1	1 1-16	Shoe Copper	4	5
Majestic	2	4	Trinity	—	2
Ohio Copper	44	50	Idaho	2	2½
Ocean	2	8	Emerald	8	8¼
U. V. Ex.	22¾	22⅞			

SERVICES TODAY FOR ENGINEER

Masonic Order to Conduct Funeral for Col. Maxson, Reclamation Expert

Funeral services for Col. Henry Burdell Maxson, former ... publican committeeman ...

COL. H. B. MAXSON

... noticeably failing for the last ... the end came unexpectedly at the family home, 2080 ... where he had lived since ... Los Angeles from Reno ... ago.

Col. Maxson was 77 years of age and was born in Leonardsville, N. Y.

Coming to Arizona in 1870, he engaged in mining and civil engineering. Eighteen years later he went to Nevada, where he was elected Surveyor of Washoe county and later appointed Deputy United States Surveyor for Nevada. He was one of the pioneers in the National Irrigation Congress, serving for eight consecutive years as its secretary. He also served on the Panama Canal ...

Col. Maxson was a thirty-second degree Mason, a Shriner, a Knight Templar and a Knight of Pythias. While in Los Angeles he served on the Traffic Commission and the Los Angeles airport committee.

He leaves a widow, Mrs. ... Maxson, two sons, H. H. and ... Maxson, and a daughter, ... son, all of Los Angeles.

Services will be in charge of the Masonic Lodge, and will be followed by cremation at Forest Lawn Cemetery.

HOWARD AND BAILEY PLAN SQUASH MATCH

A match for the professional ... championship will be staged at the Pasadena Athletic Club on the night of February 28, next, between ... Howard, athletic instructor of the Hollywood Athletic Club, and ... Bailey, who holds the same position at the Pasadena club. Three games will decide the championship, the first to be played in Pasadena, the second in Hollywood and the third, if a match to be decided later.

COLDS THAT DEVELOP INTO PNEUMONIA

Persistent coughs and colds lead to serious trouble. You can stop them now with Creomulsion, an emulsified creosote that is pleasant to take. Creomulsion is a new medical discovery with two-fold action; it soothes and heals the inflamed membranes and inhibits germ growth.

Of all known drugs, creosote is recognized by high medical authorities as one of the greatest healing agencies for persistent coughs and colds and other forms of throat troubles. Creomulsion contains, in addition to creosote, other healing elements which soothe and heal the infected membranes and stop the irritation and inflammation, while the creosote goes on to the stomach; is absorbed into the blood, attacks the seat of the trouble and checks the growth of the germs.

Creomulsion is guaranteed satisfactory in the treatment of persistent coughs and colds, bronchial asthma, bronchitis and other forms of respiratory diseases, and is excellent for building up the system after colds or flu. Money refunded if any cough or cold is not relieved after taking according to directions. Ask your druggist.—[Advertisement.]

Teeth as low as $5. Best Set $7.

Dr. Fairfield
836 So. Broadway

KAYO

The "enfant terrible" of The Chronicle. Enjoy this entertaining paper.

Order it through local dealer.

San Francisco Chronicle

SERVICES TODAY FOR ENGINEER

Masonic Order to Conduct Funeral for Col. Maxson, Reclamation Expert

Funeral services for Col. Herbert Birdell Maxson, former national Republican committeeman from Nevada and a member of the California State Republican Committee, will be conducted at 2:30 p.m. today from the Eagle Rock Masonic Temple, 5016 Caspar avenue.

Death came to Col. Maxson at 7:30 a.m. Thursday following an attack of acute indigestion the previous day. Though his health had been noticeably failing for the last year the end came unexpectedly at the family home, 2030 Ridgeview avenue, where he had lived since coming to Los Angeles from Reno four years ago.

Col. Maxson was 77 years of age and was born in Leonardsville, N. Y.

Coming to Arizona in 1870, he engaged in mining and civil engineering. Eighteen years later he went to Nevada, where he was elected County Surveyor of Washoe county and later appointed Deputy United States Surveyor for Nevada. He was one of the pioneers in the National Irrigation Congress, serving for eight consecutive years as its secretary. He also served on the Panama Canal staff.

Col. Maxson was a thirty-second degree Mason, a Shriner, a Knight Templar and a Knight of Pythias. While in Los Angeles he served on the Traffic Commission and Los Angeles airport committee.

He leaves a widow, Mrs. Mollie S. Maxson, two sons, H. H. and E. B. Maxson, and a daughter, Evelyn Maxson, all of Los Angeles.

Services will be in charge of the Masonic Lodge and will be followed by cremation at Forest Lawn Cemetery.

HOWARD AND BAILEY PLAN SQUASH MATCH

A match for the professional squash championship will be staged at the Pasadena Athletic Club on the night of February 23, next, between Dan Howard, athletic instructor of the Hollywood Athletic Club, and Dan Bailey, who holds the same position at the Pasadena club. Three games will decide the championship, the first to be played in Pasadena, the second in Hollywood and the third match to be decided later.

COLDS THAT DEVELOP INTO PNEUMONIA

Persistent coughs and colds lead to serious trouble. You can stop them now with Creomulsion. An emulsified creosote that is pleasant to take. Creomulsion is a new medical discovery with two-fold action: it soothes and heals the inflamed membranes and inhibits germ growth.

Of all known drugs, creosote is recognized by high medical authorities as one of the greatest healing agencies for persistent coughs and colds and other forms of throat troubles. Creomulsion contains, in addition to creosote, other healing elements which soothe and heal the infected membranes and stop the irritation and inflammation, while the creosote goes on to the stomach; is absorbed into the blood, attacks the seat of the trouble and checks the growth of the germs.

Creomulsion is guaranteed satisfactory in the treatment of persistent coughs and colds, bronchial asthma, bronchitis and other forms of respiratory diseases, and is excellent for building up the system after colds or flu. Money refunded if any cough or cold is not relieved, after taking according to directions. Ask your druggist.—[Advertisement.

Teeth as low as $5. Best Set $7.

Best set, none better, no matter how much you pay. Including one tooth of best plate material, (mold) $7 extra. (Guaranteed 10 years.)

MY EXTREMELY LOW PRICES

Tooth as low as $1.00
Best set of teeth $7.00
Gold Crowns (22 karat) $3.00
Bridge Work (22 karat) $3.00
Porcelain Crowns ..... $3.00 up
Gold Fillings $1.00
Silver Fillings $0.50
Cement Fillings $0.50
Teeth Extracted (painless) $0.50
Nerve Removed (painless) $0.50
Teeth Extracted (Painless) $0.50

No charge for painless extraction of one or more teeth when other work is ordered. Old gold is valuable. I pay more for old gold teeth than for it as coin. Phone for full value for it at once.

NOT A DENTAL PARLOR BUT A DENTAL LABORATORY PRIVATE

Kids often get hurt—broken bones, etc. Be with sterling insurance. $5 per day, $1,000 for accidental death. Costs only a penny a day. Ask for booklet. Phone for agent to call.

DR. H. C. HEDGRATT, Examining Dentist

Dr. Fairfield 536 So. Broadway

Entire Third Floor Tucker 5236

Rest in Arcade Building, 6th St. bet. Main & Broadway

KAYO

The "enfant terrible" of The Chronicle. Enjoy this entertaining paper.

Order it through Louis Bean, 303 Hearst Bldg.

San Francisco Chronicle

Southern California Interests. Editorials—News—Business—Society—The Drama.

The Los Angeles Times

XLVI. SATURDAY MORNING, JANUARY 29, 1927.—PART II. 18 PAGES. POPULATION | By the Federal Census—(1920)—576,673 | By the City Directory—(1927)—1,222,427

...N ON JULIAN MINES UPHELD

...t of Appeals Asserts Stock Sale Illegal

...g Supports Decision of State Commissioner

...n Balked on Failure to Obtain Permit

...ding the ruling of State Corporation Commissioner MacMillan, the ...District Court of Appeal yesterday handed down a decision to effect that the sale of Julian ...Mines, Inc., stock is illegal ...and until a permit is obtained from the State Corporation ...ment.

...the opinion, the Appellate Court ...ed a writ of habeas corpus to ...Fiesher and ordered him remanded to custody. Fiesher was arrested October 5, 1926, on a complaint charging him with selling ten ...ares of stock of the Julian Merger ...Inc., which did not have a permit from the Commissioner of Corporations in violation of the Corporate Securities Act.

...HELS RELEASE

...ough his attorneys and before ...was brought to trial, Fiesher ...ed his release on the ground ...it was not necessary for the ...Julian Mines to have a permit ...it was maintained that the ...corporation was organized and ...ing under and by virtue of the ...s of the District of Columbia ...ctioned by Congress. For this ...on it was stated, the Julian property is excluded from the provisions of the Corporate Securities Act which exempts from its jurisdiction national banking associations and other corporations existing by virtue of Congressional action.

...ty-Gen. Harrison maintains that the exemption extends ...corporations pertaining to national government or of national interest and importance in ...ways. He argued that if exemption is granted to all corporations organized in the District of Columbia there would result an unjust and discriminatory classification and removal of corporations from operation of the act which makes the exemption clause unconstitutional.

...SIS OF LEGISLATION

...the legislature intended to prevent ...in issuance of the securities, ...out a permit, of all domestic ...foreign corporations whether organized in another State, a territory, the District of Columbia, Justice Thompson ruled in the decision that the Julian Merger ...Inc., is a private corporation ...not a public corporation and cannot gain ...ion under the clause which ...public corporations, created ...public and national purposes, ...the operation of the Corporate ...Act.

...the Appellate Court decision upholds the order of Commissioner MacMillan banning the sale of the ...k by officers of the company, ...and individual dealers several ...ago on the ground that no ...had been obtained. The order was made after the commissioner ...an investigation of the corporation of the Julian Merger ...was announced after the then ...Commissioner Daugherty ordered all ...to discontinue the sale of ...Lead stock on the ground ...transactions were unfair ...to the public. The ...Lead property, another Julian ...interest, is now said to be included in the holdings of the Julian ...Mines, Inc.

HE'LL BE WIFE'S LEGAL KEEPER

And Build a Little Nest in the West

ON AND after February 15, next, Charles Henry Doner is scheduled for extraordinary distinction. If things go as now planned, Doner, on that day, will become the legal guardian of his wife, Inez Marie Doner, and, as far as anyone at the Courthouse could guess yesterday, he will be the only husband in California to serve in the dual role.

The train of events leading up to this unusual situation is full of romance and heart interest—love laughing at locksmiths and money lenders and all that sort of thing.

A few months ago the young couple were married. Doner was less than 21 years of age and his bride was under 16 at that time. After it was all over they became somewhat nervous at what they had done and sought the advice of Judge Robinson, veteran at the bar.

"You children are too young for marriage. You'd better have this marriage annulled and wait until you are older. Then if you still love each other you can be married properly," was his advice.

So the marriage was annulled on the ground that both parties were under age and lacked parental consent. And they waited until they were older. At least they waited until they were several weeks older and Doner came of age. Then they decided they had waited long enough, and, as they still loved each other, they followed Judge Robinson's advice and married again, this time with the consent of the bride's mother.

Now they have bought a lot in Belvedere and plan to build a home. But the loan company, which is going to finance their venture, demurred at accepting Mrs. Doner's signature when it developed she is under age. That was a simple enough matter for Judge Robinson. He just filed an application for Doner's appointment as Mrs. Doner's guardian and Judge Crail will pass on the matter February 15, next.

Mr. and Mrs. Charles Henry Doner

FILMS GET "THE MIRACLE"

...d National Reports Rights Bought from Woods; Legal Contest Over Spectacle Expected

...What is declared are the film rights to "The Miracle," were purchased ...from Al H. Woods, New York theatrical producer, by the First National Pictures Corporation, and the screen version of this famous spectacle will be made at the corporation's Burbank studio, it was announced today by Richard A. Rowland, general manager of the company. Rowland also expects some litigation before the picture can be distributed, as it has cost enough of the validity of Woods's claim to pay him approximately $100,000.

...negotiations with Woods, he ...have been going on for a long ...Rowland bases his rights, it was ...from a purchase from Joseph ...of Vienna, who produced a ...version of the spectacle in ...that purchase was made in ...amounting to an announcement ...by Rowland, and the rights ...been tied up by various court actions ever since, since several others are said to lay claim to a portion of the film. As a result no effort has been made to screen the spectacle in this country.

"I have gone over the whole situation," Rowland said, "and believe our lawyers can straighten out the tangle in a short time. We expect to begin production in about six months."

Morris Gest, producer and manager of "The Miracle," which is to be staged in Los Angeles soon, declared that he knew nothing of the sale of motion-picture rights to the play.

"I have certain rights," he said, "but I have made no negotiations with anyone." Mr. Gest declined to state definitely whether or not his "certain rights" included the motion-picture rights to the play. "I have certain rights," he repeated in answer to the question, "and naturally will protect them. At present I cannot say whether or not I will contest this reported sale. First I'll have to find out what it is all about."

All details of the picture, Rowland said, will be in the hands of John McCormick, general manager of First National's West Coast studio. Not even a start, it was said, has been made toward casting the picture or selecting a director for it and selections for the two principal parts, the nun and the Madonna, will be made only after very careful consideration.

"We do not now expect to use any of the actors in the present stage cast," McCormick said. "I feel very much flattered at having the opportunity to make this picture, and shall consider it the greatest opportunity of my career. 'The Miracle,' I am sure, will be considered the greatest picture of all time."

I See by Today's Times" Want Ads—

...Two-hole Tuxedo fireless ...with equipment is offered for sale cheap.

...That reliable girl or middle-aged woman is wanted to help ...care of child and housework in exchange for room ...board and small salary.

...That reward is offered for return of woman's cowhide envelope purse lost in Arcade Building, Friday noon.

...That city-licensed engineer who understands refrigerator, ...plumbing, and who has ...tools, wants job. Has ten ...experience.

FRIENDS PAY FINAL HONOR TO PIONEER

Many Representatives of Old Spanish Families at Funeral of Mrs. Gates

Funeral services for Mrs. Maria Los Angeles Valdez Gates, 92 years of age, pioneer resident of Los Angeles, were conducted yesterday at the Church of the Precious Blood. Interment was in Calvary Cemetery.

The services were attended largely by the descendants of the old Spanish families who had come to mourn the passing of one of their group. Most of these remained to enter the cortege to the cemetery for the final rites.

Mrs. Gates was born on a spot near what is now the intersection of First and Spring streets. Her mother was a member of one of Southern California's oldest families, and her father came to California from Spain.

She leaves two daughters, one son and two grandsons.

FUNDS ASKED FOR NEW MOTORCYCLES

The Board of Police Commissioners has asked the City Council for an appropriation of $23,121 to pay for sixty-three new motorcycles for the police department to replace outworn ones. The money had been set aside one year ago in the budget for the present fiscal year.

PROSPERITY FOR YEAR FORECAST

Railway Official Asserts Signs Optimistic

Aid Extended Farmers to Overcome Losses

Samuel M. Felton Points to Carriers' Efficiency

All signs at this time point to a prosperous year for the country as a whole, in the opinion of Samuel M. Felton of Chicago, chairman of the board of directors of the Chicago Great Western Railway Company and also chairman of the Western Association of Railway Executives, who arrived at the Biltmore yesterday.

Mr. Felton is in Southern California for a brief vacation and will go to Honolulu when he concludes his visit here.

"It is somewhat difficult to predict what conditions are going to be," said Mr. Felton. "This is especially true in regard to the agricultural sections where crop conditions play such an important part. About all we can say is that we are prosperous at this time and indications are good for continued prosperity."

ROAD AIDS FARMERS

The Chicago Great Western lines are all located in the Middle West, running from Chicago to Kansas City and north from that point through Omaha to St. Paul.

"This is the heart of the country's agricultural area, which, as you know, was rather hard hit by the depression following the war," said Mr. Felton. "To assist the farmers in overcoming their difficulties our road about four years ago instituted a department designed to advise the farmers on matters of mutual interest to the agricultural interests and the railroad. This department is in charge of a former professor of agriculture of the University of Minnesota, who travels extensively through the farming sections along our road, conducts farmers' institutes and renders such aid as he can. The department, which is a new departure in railroading, has proved very successful."

ROADS EFFICIENT

In speaking of the railroad situation of the country, Mr. Felton mentioned the efficiency of the carriers today, which is regarded as the highest in the history of railroading.

"This efficiency was brought on by the necessity for improvement in railroading after the war," said Mr. Felton. "While the country was at war little effort was made to keep railway maintenance up to a high standard and rejuvenation of the roads was necessary.

"The improvement undertaken involved not only roadbeds and rolling stock, but extended also to methods of operation. The roads are getting more service out of their equipment than ever before. Before the war, for instance, a road was content to get twenty miles a day out of a freight car. Now we are getting forty-four miles. In many instances a locomotive today does the same work that formerly required three locomotives. These are only examples of how the railway service has been improved, and this improvement extends through all departments."

Coast Birdman Ends Air Trip of 1700 Miles

After what he described as "the bumpiest trip of his life" Lieut. Earl F. Vance arrived at Clover Field yesterday completing his 1700-mile flight from Shelby, Mont. Lieut. Vance left Shelby on the 5th inst. for Los Angeles by way of Denver, El Paso and Phoenix. In each city he announced the international aviation jubilee to be held here next July under the auspices of the Hollywood Aero Club.

On arriving here Lieut. Vance was greeted by Roger J. Adams, president of the club and an escort of ten planes. The eleven machines then took the air and circled Hollywood and Los Angeles. Lieut. Vance was greeted officially by Mayor Cryer and later attended a luncheon given in his honor.

HOPE GLEAMS IN FLASH OF LIGHT

Blind Woman May Regain Sight

Mrs. Julia A. Norton

THE blinding glare from the explosion of a flashlight, an elderly woman with tears pouring from her sightless eyes as she cried out, "I could see that light! I could see that light!" and what had begun as a casual interview for her developed into a faint, flickering ray of hope that some day her sight may be restored.

Yesterday a reporter went to talk with Mrs. Julia A. Norton, 1745 New England street. She met her at the door, shook hands and indicated a chair, and the first intimation of her blindness came when she said, with a laugh:

"You didn't expect to find me this way, did you? Does it surprise you that I can get around so easily?"

Then she told how it happened and why, last night, she was celebrating the recent discovery that she is 64 years of age, instead of 60.

Five years ago Mrs. Norton was the victim of an accident which left her blind. From a life of strenuous activity she was suddenly plunged into darkness. Plans for her marriage to a childhood sweetheart and a trip around the world were shattered, for she "refused to become a millstone about anyone's neck." For twenty years she had been in business in Los Angeles, owning and operating a concern which made toilet articles and sold them the country over, as well as in foreign markets. The business had to be sold after her accident and she had to resign herself to the inevitable. Not, however, without first exhausting the field of eye specialists, none of whom was able to give her either help or hope.

Then, the 7th inst., when Mrs. Norton was celebrating what she thought was her sixtieth birthday, the question of exact dates came up and she admitted that the sixty was more or less of a surmise on her part. But she knew that she was born immediately after Morgan's raid during the Civil War. Investigation placed the date of that event in 1863 and, much to her surprise, Mrs. Norton discovered that she is really 64 years of age.

"But," she was asked, "why are you

(Continued on Page 2, Column 2)

PIONEER OF NEWSPAPER TRADE DIES

S. J. Mathes Succumbs to Illness Contracted More Than Two Decades Ago

Samuel Jay Mathes, pioneer, and once a member of the firm of job printers in whose offices a newspaper which later became The Times was started more than forty-five years ago, passed away at the home of his former Sunday-school pupil, Mrs. Minnie Neighbors May, 375 Portieth Place, yesterday. Mr. Mathes, who was 78 years of age at the time of his death, had been an invalid for the past twenty-seven years.

The pioneer came to Los Angeles in 1875 and became the foreman in a printing shop. A few years later he became a partner of the job printing firm of Yarnell, Cayatile & Mathes, publishers of the Weekly Mirror, later to become the weekly edition of the Los Angeles Times. On December 4, 1881, Mathes's firm contracted to print a daily paper known as The Times, which was established by Nathan Cole and Thomas Gardiner.

Inability to meet financial obligations forced Cole and Gardiner to turn the paper over to the printing firm within a month of its birth. Mr. Mathes took up the editorial reins of The Times and directed its policies until July, 1882, when Gen. Harrison Gray Otis purchased an interest in the paper and became its guiding genius. In the latter part of 1883 Gen. Otis and his associates purchased the paper and effected a complete reorganization.

Prior to his coming to Los Angeles, Mr. Mathes had acquired a rich background of journalistic and printing experience. He was born in Knoxville, Tenn., the son of a Presbyterian clergyman who was a firm believer in abolition. Mr. Mathes's father sold his slaves and removed to Sigourney, Iowa, where the pioneer publisher received his early education. When he was 16 years of age, Mr. Mathes left his home to go to Burlington, Iowa, where he learned the trade of a journeyman printer.

After a few years in Burlington, Mr. Mathes removed to Chicago, where he continued in the printing business. Several years later he returned to his native State and established the Wilton Chronicle, his first newspaper. In 1875 he went to Colorado Springs, where he founded the Colorado Mountaineer. That same year he came to Los Angeles.

For three years after he had sold his interest in The Times to Gen. Otis, Mr. Mathes conducted Pullman excursions between Chicago and Los Angeles, reliquishing this occupation to enter the real estate business in this city.

A few years later Mr. Mathes took up his residence on Catalina Island, where he became the correspondent for The Times. He lived at Catalina for several years and was editor of the small island daily.

A severe illness twenty-seven years ago left him with an affliction, from which he suffered until the time of his passing yesterday.

Funeral services for the pioneer publisher will be conducted Tuesday at 2 p.m. from the W. A. Brown funeral parlors, 1815 South Flower street. Mr. Mathes leaves two grandchildren, Ralph and Eleanor Bowdle, both of Long Beach.

HARVARD-TIGER PEACE DISTANT

President of Princeton Says Row "Thing of Past"

Silent on Accusations of "Dirty" Gridiron Play

Dr. Hibben Will Speak at Biltmore This Evening

By a "Times" Staff Correspondent

PASADENA, Jan. 28.—It will be some time before the general public has to worry about tickets for a Harvard-Princeton game, John Grier Hibben, president of the latter institution, intimated here today.

Questioned on the athletic break between the Crimson and the Orange and Black, Dr. Hibben termed it "regrettable." It is a thing of the past and he would rather not talk about it, he said.

"I hope it will not be permanent," he stated, "but such things take a long time to heal."

He expressed the hope and belief that it will heal eventually.

Dr. Hibben did not care to say anything in answer to the recent published charge of a Harvard man that Princeton gridiron warriors indulged in "dirty" playing against the Cambridge sportsmen. Princeton, he said, would not answer the charge of an individual, and besides Harvard had officially disclaimed the accusation.

BLAMES NEWSPAPERS

He said that newspapers are largely to blame for the impression that college athletics are overstressed, by giving so much space to them. At Princeton, he said, there is only a period of about ten days in the football season when the students are so excited that their studies are liable to suffer.

The chief need of higher education, he declared, is to stimulate the reasoning instead of the memory. Princeton is doing this by means of the Oxford system in allowing a student, in his last two years, to pursue his studies with only a nominal amount of supervision.

Dr. Hibben believes it is a good thing for western youths to go East to college and vice versa, for the knowledge it gives them of the rest of the country.

SPEAKS IN LOS ANGELES

Tomorrow evening Dr. Hibben will speak at the annual dinner of the Southern California Princeton Alumni Association at the Biltmore in Los Angeles. Wednesday night he and Mrs. Hibben will be tendered a reception at Occidental College. Thursday night they will be guests of honor at a dinner of the Princeton Club of Southern California at the Biltmore.

Dr. and Mrs. Hibben are at the Huntington. Included in their tour were St. Paul, Minneapolis, Seattle, Portland and San Francisco. They will leave for the East Friday.

Gen. Felix Diaz, Exile of Mexico, on Visit Here

Gen. Felix Diaz, nephew of Porfirio Diaz, former President of Mexico and a political exile from his own country, is in Los Angeles, it became known last night.

He arrived several days ago from his home in New Orleans, where he has lived since he left Mexico and his presence in the city became known only by merest accident.

He declared last night that his visit has no political significance, but admitted that he is keeping close watch on the situation in his native country.

EARLY DAYS LECTURE BY NATIVE DAUGHTERS

The romance of Spanish life in California will be described by Mrs. Florence Dodson Schoneman in a lecture to be given at the Southwest Museum in Highland Park tomorrow afternoon at 3 o'clock. Mrs. Schoneman is actively connected with movements for the preservation of old California landmarks, being president of the California History and Landmarks Club and State chairman of the history and landmarks division of the Native Daughters of the Golden West. Her early girlhood was spent on the old Palos Verdes rancho overlooking the bay at San Pedro.

The Lancer

by Harry Carr

I AM filled with alarm.

Queen Marie seems to have drawn a bobtailed flush in her attempt to rule Rumania. Her little playmate, Premier Bratiano, has been given his walking papers; and that means the elimination of Queen Marie as a power in politics.

What fills me with wild alarm is that it also makes probable another American tour of the beauteous author-queen.

About one dose of Queen Marie in a lifetime is all our group cosmic consciousness can stand.

A WRETCHED BRAWLER

Incidentally, it would be a grand idea if the great powers were to get together and effectually squelch Rumania, once for all.

She is a wretched little disturber of the traffic. Her politics are so rotten that the shade of Boss Tweed must sit up there in the clouds weeping for shame.

Her voracious greed for power keeps the Balkans in a ferment all the time. She repudiates her promises, welches on her debts and struts around like a belligerent bantam rooster. It is about time the world had a vacation from Rumania.

SHOWING OFF

It is amazing, but it is true, that sometimes young boys will carry the desire to "show off" to the point of suicide.

No other explanation is to be had for the suicide of the University of Wisconsin student who killed himself because he wanted "to get on life's other side." It was a plain bit of play-acting.

About a year ago a newspaper man killed himself in Los Angeles for the obvious reason that he had written a corking farewell letter. He was sorry as soon as he had sent the letter. He killed himself to make it good.

TWELVE APOSTLES

H. G. Wells says that this desire to advertise is the greatest impulse in life. The great men of the world, he says, have been the great advertisers.

He claims that the twelve apostles were in reality the first commercial travelers—drummers of salvation. That the wayside crucifix is, in reality, an advertising sign.

TOO CAREFUL

There is nothing cheering in the discovery that the mental age of the average automobile chauffeur is 12 years.

One of the taxi companies has started a school for taxi drivers. It is under the guidance of a professor of psychology. He discovers that the safest driver is the stolid chap who is stolid without dullness; and that the excessively careful person is more dangerous to the public than the reckless blade.

BONEHEADS

If the learned professor will drive around Los Angeles any Sunday, he will be forced to modify his verdicts.

He flatters the average driver by saying he is 12. My observation is that he is about 2½ years, and even that shows my sweet optimistic spirit and unfaltering desire to give everybody the benefit of the doubt.

"ABIE'S IRISH ROSE"

If it lasts until next May, "Abie's Irish Rose" will have run five years in New York.

It is about the most maudlin lot of blather ever shouted over the footlights. But, as it seems to be a choice between Abie and the

(Continued on Page 2, Column 1)

MRS. CHAPLIN UNDER GUARD

Flood of Crank Letters Threatening Kidnaping and Death Results in Precautions

[Illustration on Picture Page]

A flood of crank letters directed at both Lita Grey Chaplin and her attorneys caused Beverly Hills police yesterday to post guards about the home of Mrs. Chaplin as a precautionary measure. They acted in response to a request from Lyndol L. Young, heading Mrs. Chaplin's staff of attorneys, who stated that though he feared no harm for his client he still desired to leave no steps untaken to prevent possible harm to Mrs. Chaplin and her two babies.

The stream of letters, some of them bearing scrawled and almost illegible warnings of death to Mrs. Chaplin and abduction of her two children unless she dropped the case, come from all quarters, Mr. Young said. The majority of them obviously are from cranks who take advantage of anonymity to advise and threaten principals in cases winning attention. Some of them run to a dozen or more pages and most quote the Bible. Among them are some containing offers of marriage and setting forth qualifications.

Mrs. Chaplin's attorneys stated that she was not particularly worried by the various threats but pointed out that she lacked funds to hire private guards and was therefore forced to appeal for guards to the police. Her sole concern, they stated, was for the safety of the two babies.

WRIGHT SUBPOENAED

Aside from these letters and a minor exchange of pleasantries between opposing counsel, the California sector in the divorce battle remained quiet; Mr. Young stated that he had completed his amendments to the proposed bill of exceptions served on him some time ago by Lloyd Wright, Chaplin's attorney here, but that a minor disagreement had arisen between himself and Mr. Wright as to procedure in filing the bill with the court.

Mr. Wright is scheduled to appear this morning at the offices of Mr. Young to make a deposition as to his knowledge of Chaplin's assets and financial dealings. A subpoena to appear in the offices of the opposing attorney and make the deposition was served on the comedian's counsel Thursday.

Reports from the East that Chaplin intended to take the entire cast of "The Circus," his uncompleted comedy, to New York and finish the picture there evoked no comment from the comedian's attorneys here.

They stated that there are no legal obstacles in the comedian's way toward doing this, but that they had not been informed of the proposed move.

IMPENDING CLASHES

Three court clashes, in the meantime, are impending in the case next week. The first will come Monday, when arguments on the demurrer filed by Mr. Wright are to be heard before Judge Schmidt of the Superior

(Continued on Page 2, Column 3)

"BLIND DRIVER" ASKS CARE

Thompson Urges Motorists to Try "Safety First" Like He Will Do in Test Monday

All motorists are urged to make Monday a day of "safety first" in conjunction with Hayward Thompson's "blind" driving exhibition. Thompson, "the man who sees through his skin," will observe all traffic rules and asks that drivers who are prone to crowd other cars, hoping to gain the advantage of a fraction of a second, observe the Golden Rule. The route and time schedule for this thrilling tour of the city will be printed in The Times tomorrow.

This will be Thompson's last exhibition here, and it will be the first to be witnessed by his mother, Mrs. Louise Marie Thompson. Thompson has arranged for her to follow him in a private automobile.

Regardless of the weather, Thompson will drive for 100 miles through the streets of Los Angeles Monday, wearing a blindfold absolutely impervious to light. Promptly at 9:30 a.m. he will park his Oakland car in front of Reeve Gartzman, Inc., at 1229 South Figueroa street. From that time until 10 a.m. Thompson's car and the blindfold will be subject to public inspection. United States Marines will be in charge of the inspection.

ROUTE TO BE GIVEN

At 10 o'clock the blindfold will be made fast and the exhibition will start. The complete route of the drive and the time of arrival at the various objectives will be carried in the Sunday editions of The Times. Tonight, for the last time, Thompson will broadcast from KFWB, Warner Brothers studio, at 6:30 p.m., through the courtesy of The Times and Reeve Gartzman, Inc.

In the great cities of this country and Europe, Thompson, driving blindfolded, has never scratched a fender, violated a traffic regulation or touched a pedestrian, a dramatic lesson to motorists who have the use of their eyes. An escort of police will be with Thompson Monday and he asks that he be treated like any other driver if he infringes on a regulation. All he asks of the public

(Continued on Page 2, Column 1)

AUNT HET

BY ROBERT QUILLEN

"I'm kind o' glad Pa's lazy. I scorched his pants when I was pressin' 'em today, but it don't show when he is settin' down."

(Copyright, 1927, Publishers Syndicate)

CHURCH WOMEN HOLD SESSIONS

Meetings Feature Convention of Episcopal Diocese

Mrs. W. B. Stevens New Head of King's Daughters

Girl's Friendly Society Hears Lady Adams Speak

Meetings of two of the principal women's societies of the Episcopal church, the Daughters of the King and the Girls' Friendly Society, featured the fifth day of the thirty-second annual convention of the Episcopal diocese of Los Angeles. Both organizations commenced their programs with corporate communions in St. Paul's Cathedral, following which they adjourned to the cathedral house for separate business meetings.

The morning session of the Daughters of the King took the form of a conference conducted by Mrs. Agnes B. Spencer, president of the society. Following the discussion, Dean Harry Beal of St. Paul's Cathedral delivered an address on the bishops' crusade which concluded the morning meeting.

The session was resumed at 2 p.m., with the report of the retiring president, Mrs. Spencer, who has held that position for the past ten years. Mrs. Sidney Morgan of Seattle, provincial president of the Daughters of the King, then addressed the group on "Co-operation in the Bishops' Crusade." Her address was followed by committee reports and discussion of future plans of the organization.

OFFICERS APPOINTED

Bishop-Coadjutor W. Bertrand Stevens then addressed the society, discussing its works and purposes, and appointed the following officers for the coming year: Mrs. W. Bertrand Stevens, president; Mrs. W. A. Pedar, vice-president, and Mrs. David E. Spangler, secretary-treasurer. The meeting was concluded with the inaugural address of Mrs. Stevens.

The Girls' Friendly Society commenced its proceedings by separate conferences for the clergy and for associates of the organization in the cathedral house at 11 a.m. Mrs. W. Bertrand Stevens led the discussion of the clergy on the topic, "The Relations of the Girls' Friendly Society to the Parish." The meeting of the associates took the form of a round-table discussion led by Mrs. F. A. Easley on "How to Get Nearer the Girl in Friendship."

Following the morning meeting a luncheon for the associates was held in the cathedral house at which Lady Adams spoke on "Feminine Interests in Australia, New Zealand and Tasmania."

At the afternoon session there was a business meeting of the diocesan council of the Girls' Friendly Society in the cathedral house, which was featured by committee reports and discussion of plans for the ensuing year. Following the reports the annual election of the society took place. The following are the officers chosen for the current year: Mrs. John L. Riddell, president; Mrs. W. Bertrand Stevens and Mrs. Fred T. Howland, vice-presidents; Miss Alice Stuart, secretary, and Mrs. Fred T. Howland, treasurer. The following department heads were chosen: Mrs. W. Bertrand Stevens, activities; Mrs. Arthur W. Nye, finance; Mrs. John L. Riddell, housing; Mrs. Charles G. Beers, membership; Miss Alice Stuart, organization, and Miss A. Louise Bideman, publicity. Mrs. Harry Beal and Mrs. Edgar A. Frost were elected members-at-large of the executive committee. Those elected to membership on the diocesan council were Miss Catherine Beers, Miss M. E. Elliott, Mrs. William Ford, Mrs. Edgar A. Frost and Mrs. H. Ivor Thomas.

DINNER FOR MEMBERS

At 6 p.m. a dinner for associates, members and candidates was given at the Y.M.C.A. The topic for discussion was "The Church and the Modern Girl," presented in two-minute talks by Rev. Henry Clark Smith, Rev. Douglas Stuart, Dean Bode and Rev. John Atwill. Mary Grinder, Margaret Clifton, Mary Beasoner, Josephine Roesblaub and Esther Sherif delivered two-minute speeches on "What the Girls' Friendly Society Means to Me." Marjorie Barker spoke on "What Camp Johnson Meant to Me."

The annual service of the organization, preceded by a torchlight procession, took place at St. Paul's Cathedral at 8 p.m. Bishop Stevens gave the address of welcome, followed by the sermon of Dean Harry Beal, assisted by Rev. H. C. Smith, Rev. Phillip Kemp and Rev. J. M. Yamazaki.

Today will mark the close of the convention. A Young People's Fellowship dinner in St. Paul's Cathedral House at 6:30 p.m., followed by a business meeting, will be the order of the day.

Obsequies for Mrs. Swaine Will be Today

Funeral services for Mrs. Cornelia Seymour Swaine, a resident of Los Nietos for the past thirty-two years and charter member of the Ebell Club of this city, will be conducted from Pierce Brothers chapel, 720 West Washington street, at 2 o'clock this afternoon.

Mrs. Swaine died at her home Thursday at 92 years of age. She was the daughter of Capt. Edgar Lacy, First United States Infantry, of Revolutionary ancestry, and widow of Gen. P. T. Swaine, United States Army. She was the mother of Maj. William M. Swaine, First Infantry.

In the early days Mrs. Swaine made a trip from New York City to join her husband, then stationed in Utah, traveling with troops from Fort Leavenworth. The journey to Salt Lake City required three months.

She leaves a daughter, Mrs. Sherman Wallace Wiggins, and two sons, Edgar Lacy Swaine and Charles Seymour Swaine, both of whom served in the World War; also two grandsons, Lacy S. Swaine and Wallace S. Wiggins.

VERMONTERS URGE SPEED

The Greater Vermont Avenue Improvement Association has asked the City Council to expedite the extension and improvement of Vermont avenue into the Los Angeles Harbor district.

THE LANCER

(Continued from First Page)

dirty sex plays of Broadway. I hope it runs forever.

LOW INTELLIGENCE

The mental age of the New York playgoer seems to be about 6 years below that of the professor's 12-year-old taxi drivers.

Ready for "Sightless Vision" Trip

Inspecting Bandage to Exclude Light

J. A. Rosenkranz examining blindfold to be used by Hayward Thompson (right) in his 100-mile drive through the streets of Los Angeles Monday.

POLICE GUARD MRS. CHAPLIN

(Continued from First Page)

Court. Wright was made a defendant in the divorce action and has demurred on the ground that he has none of Chaplin's cash and therefore cannot be made a party to the suit.

The high spot of the legal war, however, is anticipated Tuesday in the Appellate Court. There the comedian's and Mrs. Chaplin's attorneys will meet to argue on the alternative writ of prohibition which prevents the receivers appointed to handle Chaplin's wealth here from paying alimony to Mrs. Chaplin. It was indicated that this court clash will develop plenty of fireworks.

On Wednesday the motion to vacate Presiding Judge Wood's order correcting the minutes of his court will be heard by Judge Wood.

CHAPLIN DECIDES TO FINISH FILM IN EAST

NEW YORK, Jan. 28. (Exclusive) Advised by counsel that Lita Grey Chaplin's divorce suit will not come to trial for at least six months, Charles Chaplin today decided to bring his movie company from Hollywood to New York to complete "The Circus," now three fourths finished says the Evening Sun.

"It will take two to three months to finish the picture and the case won't come up before six months at least," Nathan Burkan, his attorney, said today. "That will give Mr. Chaplin plenty of time to finish a picture he already has invested more than $500,000 in."

Merna Kennedy, the leading lady, and some twenty-five other members of the cast will make the trip across the continent and the shooting of the remaining several thousand feet of the film probably will be done in the Cosmopolitan studio at One Hundred and Twenty-sixth street and Second avenue.

The filming of the remaining scenes of "The Circus" here will be the first time Chaplin has made pictures outside of California in years. By finishing the picture outside of California Chaplin will not run the risk of having the film seized by receivers for Mrs. Chaplin.

"That could be done in California because of their community property law," Isaac Zeigel of Chaplin's counsel, explained, "but it cannot be done here."

In "The Circus" Chaplin plays the role of a wire walker. Hanging around a circus tent out of a job he is unexpectedly foisted into the wire-walking role.

WOMAN HOPES TO SEE AGAIN

(Continued from First Page)

celebrating? Most of us would be stunned by such a discovery and would wish to keep it a deep, dark secret."

Mrs. Norton beamed happily and replied:

"Why, it just means that I've had four more years of sight than I realized, and I rejoice over that. And it also means that I won't have so many years to live in darkness. I think I lost track of those years when my husband was a hopeless invalid and I was confronted with the problem of providing for him, my two small boys and myself. I was so busy that I took no note of the passing years."

Mrs. Norton keeps herself occupied by writing short stories and she says that she gets a great deal of pleasure from her music. She plays the piano and sings. And, above all, she declares emphatically that in spite of everything she is happy.

So last evening she had about fifty friends at her home to help her celebrate the four years that she has missed. Among those invited were all the doctors who have tried to help her.

"I want them to know that I appreciate their efforts," she said.

Then came the flash and the light that pierced the darkness of Mrs. Norton's sight for a brief instant, her cry of incredulity and the possibility that there might be, still, something for which to live.

NINETY-FIRST TO MEET

Marco H. Hellman will be the principal speaker at a meeting of the Ninety-first Division Association, Southern California Sector, to be held next Wednesday evening, February 2, at Patriotic Hall, 1816 South Figueroa street. A vaudeville entertainment will be provided and a "regular old army dinner" served by former cooks and mess sergeants of the Ninety-first Division.

BLIND "DRIVER" ASKS CAUTION

(Continued from First Page)

is that others obey the law as he does.

Thompson says his appearance Monday will be his last, as physicians have told him he is threatened with acute dilation of the heart through fasting to fit himself for his tests. Thompson's strange power is known by scientists as paroptic vision. Wounded as a marine in France, Thompson was blind for some time.

GUEST OF CLUB

An operation later restored his sight. His perception is attributed to hypersensitive nerve ends in the skin. He has only two layers of skin instead of three.

Thompson and his manager, W. H. Watson, yesterday were guests of the Breakfast Club and told members that he has more competition in Los Angeles than anywhere else in the world.

"Driving around Los Angeles I find a good many blind drivers," he said. "I even encountered one who was blind drunk."

Thompson and his manager were introduced to the club by President De Mond. The hosts of the morning were Harrold English, Pacific Coast representative of the Buffalo Forge Company, and Alvin H. Frank, president of Alvin H. Frank & Co.

EX-WIFE ON STAND AIDS EX-HUSBAND

Former Spouse of Sanford Declares Her Successor "Vamped Him Away"

Bringing a former wife into court to testify against her successor was a divorce suit novelty introduced before Judge Hazlett yesterday by Isador Morris, attorney for Frank M. Sanford, film producer. The occasion was the closing day of the trial of Mrs. Genevieve Sanford's divorce action and cross-complaint of her husband, which has been featured by more or less colorful episodes during the last week.

MRS. MINNIE SANFORD

Morris splashed on the final daub of color by leading to the witness stand Mrs. Minnie Sanford, second wife of Frank M. Sanford, who declared in positive tones that Genevieve had "vamped" him away from her. The exact relevancy of this testimony was not made apparent, but it brought the trial, which involves disposition of $200,000 in community property, to such a bewildering close that Judge Hazlett decided to take the entire case under submission.

Sanford, who as head of Western Pictures, Inc., was sued several months ago by Charles Spencer Chaplin for plagiarizing the Chaplin walk and the Chaplin clothes in the person of one Charles Amador, sought a divorce on the ground that his wife's dancing in public was "unladylike." She accused him of cruelty, of striking her and of abusing her verbally. Mrs. Sanford was represented by Attorneys George Beebe and Hal Hughes.

ICE CREAM BANDIT SUSPECT ON TRIAL

Charged with robbery in connection with the hold-up of a Chapman Ice Cream Company last July, George Adams went on trial yesterday before Judge Baird in Superior Court. Adams is asserted to have taken $50 from Ellen McCombs, who at the time was a cashier for the ice cream company. The case is expected to go to the jury today.

DETROITERS BUY 'MIRACLE' SEATS

Mail Orders for Play Come from Many Cities

Entire Southland Area Will be Represented

Rabbi Magnin Explains What Story Reveals

With orders for tickets coming in by mail, not only from Southern California, but from points in the Middle West, the Pacific Northwest and other distant sections, the ticket-selling department of "The Miracle" company is beginning to take on the airs of a big-scale mail-order house.

Yesterday an order for twenty seats was received from Seattle, another for sixteen came from Portland, and other distant cities sending in orders for seats were Detroit, Denver, Austin, Tex., and Prescott, Tucson and Phoenix, Ariz.

The big spectacle, which opens at the Shrine Auditorium Monday night, will be attended by thousands of Southern Californians outside Los Angeles. Orders for seats from outlying cities are arriving in blocks calling for anywhere from half a dozen seats to 600.

INTEREST INCREASES

In the meantime interest in the spectacular production is steadily increasing as the opening night draws nearer. It is especially marked among the ministers of different churches, who see in the great "Miracle" drama a series of vivid illustrations of some of the most fundamental teachings of religion.

The ministerial view of "The Miracle" was well expressed by Rabbi Magnin as a part of his weekly discourse at B'nai B'rith Temple last night. He said in part:

"To one who appreciates the artistic, and who is in tune with the spiritual, the presentation of 'The Miracle' will afford a veritable thrill.

"The story is an allegory, the struggle of a woman with her own soul, the conflict between flesh and spirit, temptation and triumph, materialism and idealism. The Piper in the play represents sensuousness, and wherever he leads, bloodshed and death always appear. The Nun, whose love for the outer world and life has wooed her away temporarily from the church, goes through every experience and emotion of life, and all to her sorrow. At last, broken in spirit, she returns to the church where the Madonna is waiting for her.

POINT OF STORY

"The point of the story is very clear. When all the pleasures of the world have been tasted and we have become sickened by them, when all material ambitions have been satisfied and we can find no pleasure in them, we finally come back to religion as the only source of salvation and strength. After all, man lives in two worlds. There is a conflict going on within us all the time. There are moments when faith seems nonsense and other moments when religion seems to be the only reality and the only source of joy.

"Power, wealth, lust satisfaction of the senses, all of these things bring neither happiness nor ultimate satisfaction. They afford no health to either body or soul. Man lives only for a day, and when night comes, he must return to rest. It is the thought of approaching death that makes him wonder what it is all about, whether or not the price we pay for our ambition is not too great after all.

"'The Miracle' shows the need for the church as a place of escape from the failures, the follies of life. Church and synagogue are places of refuge from out own frailties and tragedies. There are men and women attuned to the Infinite, feeling the presence of God, catch a glimpse of eternity."

INQUEST FOR EX-CHAMBER MAN CALLED

Mysterious Passing of Lomita Resident Brings Action by Authorities

Mysterious circumstances surrounding the unexpected death Wednesday of Frank D. Hinsdale, 84 years of age, who recently resigned as secretary of the Lomita Chamber of Commerce, yesterday resulted in an inquest being ordered by Coroner Nance.

Unable to determine the cause of Hinsdale's sudden malady, Dr. G. E. Fuller of Lomita refused to issue a death certificate and requested that county authorities investigate.

According to Dr. Fuller, Hinsdale ate dinner with his family on Tuesday night at his home in Lomita. Later he came to Los Angeles and while here ate a meat sandwich in a restaurant. When he returned home he was taken violently ill and died at 11 o'clock the following morning.

Dr. Fuller declared that Hinsdale's death might have been caused by ptomaine poisoning, acute indigestion or possibly some other poisonous substance. For this reason Coroner Nance has ordered a chemical examination of Hinsdale's stomach by County Chemist Abernathy and will hold an inquest as soon as the chemist's report is received.

Hinsdale told officers before he died that he knew of no enemies who might have wished to take his life and expressed the belief that he was suffering from accidental ptomaine poisoning.

MEN YIELDING WOMEN LAST STRONGHOLD

Mere man, who has yielded the barber shop and men's grill to the modern flapper, is being driven from his last stronghold, the smoking car, according to complaints being received by the Illinois Central Railroad, says the Chicago Tribune.

Since electrification of the suburan service, Abner Bernard, superintendent of passenger service, asserts, women have been exhibiting a growing inclination to ride in the smokers. The cars are clean and well ventilated, so lots of them sit right down rather than chance a seat in another coach.

Not many use their seats as an opportunity for smoking, it was explained. Only about one in twenty may be seen taking puffs from a cigarette. One complainant asked that special cars be set aside for non-smokers to solve the situation.

MISSION CONCLAVE IN CITY

Free Methodist Conference Also Will Plan for New Tabernacle at Meetings This Week

Plans to raise thousands of dollars for foreign missionary work, as well as $5000 or more for the erection of a tabernacle to replace the beautiful Hermon Grove Tabernacle, recently destroyed by fire, will be discussed at the annual missionary convention of the Southern California Conference of the Free Methodist Church, to be conducted at the Hermon Free Methodist Church next Thursday, Friday, Saturday and Sunday and to be attended by pastors and laymen from the forty churches of that denomination in the Southland.

Mrs. Nora Lampson, president of the Conference Missionary Society, will preside at all sessions of the conclave which will be conducted at the Hermon Church, Monterey Road and Wheeling Way, of which Rev. D. J. Williams is pastor. The public is invited to all the meetings, the first of which will be conducted next Thursday evening.

Prominent leaders of the Free Methodist Church from various parts of the United States will speak at the services Thursday evening and at 9:30 a.m., 2 p.m. and 7:15 p.m. on Friday, Saturday and Sunday. Music will be furnished by picked quartets and choirs from Southland Free Methodist churches.

Among speakers to address the gathering will be Rev. W. B. Olmstead of Chicago, general missionary secretary of the denomination in the United States, Rev. and Mrs. F. L. Baker from Spring Arbor, Mich.; Dr. L. G. Lewis of Chicago, general educational secretary for the Free Methodist Church in America; Rev. and Mrs. B. N. Davis, missionaries on furlough from India; Mr. and Mrs. H. F. Johnson, on furlough from the Dominican Republic, and Rev. B. C. Johnson, who recently returned from a tour of the world, having visited missionary fields in various countries.

DR. JOHN McNEILL

Jotham, King and Saint," is the subject of a sermon to be preached at the Church of the Open Door tomorrow morning by Dr. John McNeill, famous Scotch evangelist, who recently accepted the invitation to become pastor of the church which conducts services at the Bible Institute auditorium. Dr. McNeill's topic for tomorrow evening is "What Wilt Thou That I Should do to Thee?" Tomorrow afternoon there will be a church parade and Dr. McNeill will speak in various parts of Los Angeles. Next Friday evening Dr. McNeill will address the Bible Institute School. Anouncement was made yesterday that Dr. Campbell Morgan, noted Bible teacher of London, Eng., will give a series of lectures at the Bible Institute from February 6 to February 11, inclusive, speaking daily at 10:45 a.m. and 7:45 p.m.

"IS GOD GONE?"

The fourth of a series of sermons on "Adventurous Religion" will be

(Continued on Page 18, Column 6)

Ignored Heirs Seek to Share Woman's Estate

Two contests of the will of Fannie C. Hamlin, who left a $47,000 estate when she died, January 1, 1926, are scheduled for early trial in the probate department of the Superior Court.

Mrs. Hamlin's will originally provided a number of bequests to friends, including one of $1000 to Fannie W. Garland. A later codicil canceled these bequests and left the whole estate to a friend, Mrs. A. L. Milne, except for a small bequest to her brother.

Mrs. Garland has filed a contest of the codicil which disinherits her. In another contest four nieces and two nephews attack the entire will. All the contestants assert that Mrs. Hamlin was of unsound mind and unduly influenced by Mrs. Milne when she signed her will and the codicil.

Reginald Denny Fast Recovering From Operation

Reginald Denny, film actor, was reported last night by his physician, Dr. Louis Degan, as practically recovered from an appendicitis operation last week.

"Mr. Denny's sutures are healing, he was eating beefsteak when the false report of peritonitis gained circulation; he will be out of his bed tomorrow and leave the hospital Monday or Tuesday." Dr. Degan said "All he needs now is rest." Denny is at Sylvan Lodge Hospital.

ANNA Q. NILSSON BUYS PERIOD BOUDOIR SUITE

On a bid of $8000 Anna Q. Nilsson, film actress, purchased the private Antoinette boudoir suite at the auction of the private collection of the Princesse Fernande de Rohan. The sale was held at the Hall of Arts Studio in Hollywood.

3 Free Lectures 3
by
Dr. G. A. Berson
Psychoanalyst and Nerve Specialist
Sunday, January 30th, 8 P. M.
"Psychoanalysis"
Tuesday, February 1st, 8 P. M.
"Nervousness in Men"
This lecture is for MEN ONLY
Wednesday, February 2nd 8 P. M.
"Nervousness in Women"
This lecture is for WOMEN ONLY
at
1031 So. Broadway
Suite 804 Public Invited

Go To Church Sunday

Olivet Gospel Hall
Santee & Washington Streets
Sunday School 9:45 a.m.
The Lord's Supper 11:00 a.m.
Gospel Meeting 7:30 p.m.
D.V. addressed by Mr. J.S. Flacks
A Converted Jew
Jews and Gentiles Heartily Welcomed

GENEVIEVE BEHREND
"America's Greatest Do-er"
(Only personal pupil of Judge T. Troward)
Will Tell You
"How To Get What You Want"
SUNDAY, JAN. 30—11 A.M.
PLAYHOUSE ADMISSION FREE
940 So. Figueroa St.

LEILA CASTBERG
Church of Divine Power (Advanced Thought)
The exchange of your useless faith, unhampered by creed or dogma. Christ's vital truths interpreted in a dynamic and powerful way.
MOROSCO THEATRE
TOMORROW AT 11
"THE DOUBTER."
Sunday School at 9:45 in City Club Building. Shared Community Singing at 10:45 at Morosco. Morris Stoloff of the Philharmonic Orchestra, violin soloist. EVERYBODY CORDIALLY WELCOME.

THE CHURCH OF THE PEOPLE
Trinity Auditorium—Ninth at Grand
MANLY P. HALL, Pastor
SUNDAY, 10:30 A.M.
FREDERICK W. ROMAN, PH. D., D. LITT
Professor of Economics and Education, New York University, will speak on "Why Are We Here?" The causes of progress will be considered and their practical application to modern problems.
Amado Fernandez, Soloist; Agnes Bulgozdi, Pianist; Emma C. Heatherington, Organist.
Come and bring your friends—Silver offering.

Hear WALTER W. RAYMOND
SUNDAY EVENING, 7:30
Alexandria Hotel
Fifth and Spring Sts.
Subject: THE VOICE OF GOD
Special Musical Program.

Kenyon Evangelistic Campaign
118 EAST TENTH STREET.
Dr. Kenyon Speaks at 4 Great Services
9:30, Book of Romans; 11:00, Stewardship; 2:30, All Sufficiency of Christ; 7, The Lost Christ. Also speaks every night except Monday during week.

SWAMI DHIRANANDA
Speaks on
"Is There Any Difference Between Inspiration and Intuition?"
SUNDAY, 3 P.M.
Sunday School (Non-sectarian and conducted along universal lines.) 2 P.M.
Mt. Washington Educational Center
3200 San Rafael Ave. GArfield 5404.
Take "W" car on Broadway going north and get off at West Ave. 41 where busses will wait from 1:15 on.

HENRY VICTOR MORGAN
Sunday at 11 A.M. Union Meeting Sunday, at 5 P.M. Many fine speakers, music.
W. FREDERIC KEELER
Sunday, at 8 P.M. Meetings every noon. Dr. Morgan all the week.
THE HIGHER THOUGHT CENTER
301 Arcade Building, 542 South Broadway.

"ROSICRUCIAN ORDER"—"A-M-O-R-C"
Free Concert—Sunday at 11 o'clock—327 South Hill Street
Lecture by Dr. R. A. Berrenberg. Subject, "Jesus Christ."

UNION RESCUE MISSION
Office 113½ So. Main—Hall 113 So. Main St. 9:00 A.M.—Bible Class and Breakfast for Converts. 2:30 P.M.—Bible Class—R. H. Richards, Teacher. 4:00 P.M.—Street Service, Winston and Main. 6:00 P.M.—Fellowship Meeting. 7:30—Old Fashioned Revival—Stories of Twice Born Men. Miss M. Strunk will sing. 9:30 P.M.—Hot Lunch after Service for all.

SWAMI PARAMANANDA ANANDA-ASHRAMA
North and Pennsylvania Ave., La Crescenta. Phone Cres. 224W.
Sunday: Devotional Service, 11:30 A.M.; Main Service 3:30 P.M.
Address by the Swami. Subject, Jan. 30th—"FAITH, THE FOUNDATION OF LIFE"
Study Class Tuesday afternoon at 3:30. All Services and Classes open to the public. On Sundays only Ashrama motor meets street cars and stages at Fern. Ave., from 2:30 to 4.

Episcopal Church Services
Fourth Sunday after the Epiphany, January 30, 1927
"The Crusade—Rededication to Jesus Christ in Life and Service."
RT. REV. JOS. H. JOHNSON, D.D., Bishop
RT. REV. W. BERTRAND STEVENS, D.D., Bishop Coadjutor
ST. PAUL'S CATHEDRAL, 614 S. Figueroa. Very Rev. Harry Beal, Dean. 8:00, 11 a.m., 7:30 p.m.
EPIPHANY, Corner Bichel and Altura Sts. Rev. C. H. Malstaf. 7:30, 9:30, 11 a.m., 7:30 p.m.
ST. JOHN'S, Adams near Figueroa. Rev. Geo. Davidson, D.D. 7:30, 8:30, 11 a.m., 7:30 p.m.
ST. STEPHEN'S (Hollywood.) 5120 Carlos Ave. Rev. P. A. Bailey. 7:30, 9 a.m., 7:30 p.m.
ST. ATHANASIUS, 540 Echo Park Ave., Rev. T. C. Marshall. 8, 9:30, 11 a.m., 7:30 p.m.
ST. LUKE'S, 1201 E. Vernon Ave. Rev. Robt. L. Windsor. 7:30, 9:30, 11 a.m., 7:30 p.m.
ST. MATTHIAS, W. Washington and Normandie. Mass 7:30, 9:30, 11 a.m. Vespers 7:30 p.m.
ALL SAINTS, Highland Park, Corner Ave. 56 and Ash. Rev. W. S. Short. Services, 7:30, 11:00 and 7:45.
ST. PHILLIP'S (Colored), 1537 Paloma Ave., Rev. W. T. Cleghorn. 11 a.m., 8 p.m.
GRACE MEMORIAL, Figueroa and 78th Sts. Rev. D. Stuart. 8, 9:30, 11 a.m.
ST. JAMES', Wilshire at St. Andrews Place, Rev. R. O. Miller. 7:30, 8:30, 9:30, 11 a.m., 6:30 p.m.
TRINITY, Redondo at Melrose, Rev. H. V. Harris. 8, 9:30, 11 a.m., 7:30 p.m.
ST. MARY OF THE ANGELS (Hollywood), 1743 N. New Hampshire. Rev. Bro. Dodd. Masses 7:30, 9:30, 11 a.m.; Matins 10:40 a.m.; V.F.F. 7 p.m.
CHURCH OF GOOD SHEPHERD, 81st Place and Vermont. Rev. A. F. Bennett. 8, 9:30, 11 a.m.
ST. THOMAS', 7161 Hollywood Blvd., Rev. A. H. Wurtele. 7:30, 11 a.m., 7:30 p.m.
ST. ANDREW'S CHURCH, 2939 Brighton Ave., Rev. C. E. Webb. 7:30 and 11 a.m.
CHAPEL OF THE ADVENT, W. Adams at Longwood. 7:30, 9:30, 11 a.m., 7:30 p.m.
CHURCH OF THE ANGELS, 1919 N. Alvarado. Rev. H. C. Parke. 7:30, 11 a.m.
ST. MARY'S (Japanese), 961 S. Mariposa. Rev. I. M. Yamazaki. 7:30, 11:00 a.m., 7:30 p.m.
ALL SAINTS' (Beverly Hills), Camden Drive and Santa Monica Blvd. Rev. C. Arthur Evans. 7:30, 9:30, 11 a.m.
CHURCH SCHOOLS IN ALL PARISHES AT 9:30.
EVERYONE—YOU ARE CORDIALLY WELCOME AT ANY EPISCOPAL CHURCH

Thomas Paine
Lovers of freedom and humanity! Today is the 190th anniversary of the birth of the arch enemy of tyranny in politics and religion. Join us tomorrow in paying tribute to his greatness.
Address by E. Burdette Backus, 10:50 A.M.
Mr. Backus speaks over KNX, 8:30 p.m.—"Psychology and Religion"
FIRST UNITARIAN CHURCH
"The World is my country, to do good is my religion."
925 S. FLOWER STREET.

"Paine's Contribution to the Making of the United States" will be the subject discussed by Theodore Curtis, Abel, Minister
UNITARIAN SOCIETY OF HOLLYWOOD
7300 Fountain Ave. corner Fuller. Sunday, 11 a.m., Radio KNX; 8:00 p.m. Dr. Curtis on air. No Evening Service. Trained Kindergartner in care for children.

LUTHERAN CHURCHES (DENOMINATIONAL STUDY CLUB, 2nd Sunday)
*TRINITY—Rev. A. E. Michel, 12th and Cherry; Germ., 8:00; Engl., 11:00.
*CHRIST—Rev. J. W. Theiss, 1302 E. 40th; Germ., 9:00 a.m.; Engl., 11 a.m.
GRACE—Rev. D. W. Wiener, 4305 S. Vermont; 11 a.m.; Sunday School, 9:45 a.m.
ST. JOHN'S—Rev. H. Kruckeberg, Belmont and Lucas; 9:30, 11 a.m.
EMANUEL—Rev. Geo. E. Theiss, N. Griffin and Alturas; 8:00, 10:45 a.m.; 7:30 p.m.
HIGHLAND PARK—Rev. W. G. Noehl, 5240 Alturas St.; 8:00, 11 a.m.; 7:30 p.m.
BETHANY, Hollywood—Rev. George Wirth, Sunset and Alexandria; 10:30 a.m.
FIFTH AVE. LUTH.—Rev. E. T. Coyner, 5th Ave. and W. 19th St.; 11 a.m.; 8 p.m.
1ST LUTH., EAGLE ROCK—Rev. L. W. Faustino, 3122 Colorado Blvd.; 11 a.m.; 7:30 p.m.
FAITH—Rev. Carl Berger, 6057 S. Broadway; Eng. Ser., 11 a.m.; 8 p.m.
1ST LUTHERAN, CULVER CITY—Rev. Cuyler, Hall over Postoffice; Germ., 11 a.m.
PASADENA, FIRST LUTH., 937 E. Paul—Rev. E. Kumm; Engl., 11 a.m.; Germ., 7:30 p.m.
Belvedere Mission—Rev. G. H. Smukal, Kimball Hall, Whittier and Indiana; 2:30 p.m.
SUNSET BLVD. CHURCH—Rev. R. T. Seager, 1205 Echo Park Ave.; Engl., 11 a.m.; 7:30 p.m.
W. HOLLYWOOD—Rev. Schumann, Fa. Sefel and Santa Monica Blvd.; Engl., 11 a.m.; 7:30 p.m.
*A Graded and Efficient Christian Day School is Maintained by These Churches.

CHURCH-ON-THE-HILL
West Third Street and South Fremont Avenue. "Up" Car to the Door. Schedule for the Week
A CITADEL OF BIBLE HOLINESS
Sunday School for Old and Young: 10 o'clock. Morning Worship, 11 o'clock.
Evening Service: 7:30 o'clock.
D. M. FARSON, Editor of IMMANUEL HERALD, in Charge.
Morning Subject: "Damnable Heresies."
Evening Subject: "The Great Pseudonym."
Hotel and Transient Guests are Welcome. Night Service during the Week.

GOSPEL HALL
1225 W. JEFFERSON ST. J or V Street Car.
MR. T. D. W. MUIR OF DETROIT WILL PREACH THE GOSPEL
SUNDAY NIGHT AT 7:30 P.M.
A HEARTY INVITATION EXTENDED TO ALL.

Hear Ernest Holmes
SUNDAY, 11 A.M.
AMBASSADOR HOTEL THEATRE
"Spiritual Power and Your Word"

THE CHRISTADELPHIAN ECCLESIA OF LOS ANGELES
Subject of lecture Sunday evening, January 30th, at 7:30:
"THE INHERITANCE AND WORK OF THE GLORIFIED SAINTS ON THE EARTH, AS THE WORLD'S FUTURE RULERS."
WOODMEN OF THE WORLD HALL, 1040 SOUTH GRAND AVENUE
ALL SEATS FREE. NO COLLECTION

The Christadelphian Ecclesia 30th & Main Sts.
FREE BIBLE LECTURE, 10:30 A.M. ALL WELCOME.
"THE DAWN OF ANOTHER LIFE."
Prometheus Lodge, Walker Auditorium Building, 726 S. Grand Ave. Sunday Service, 6:30 p.m.
"THE NEW AGE OF FAITH"
Speakers: DR. SAKHARAM G. PANDIT and DR. H. CLARISSA CHRISTIAN. Questions to be answered by general discussion: Why do the old theologies have such little attraction for the modern mind? Is orthodoxy undergoing a purification or an extinction? What is the difference between faith and the faith referred to in the New Testament? (No collection.)

J. CAMERON DIAMOND
"NEW UNDERSTANDING OF NEW THOUGHT." Tuesday at 8 p.m.
DIVINE SCIENCE FELLOWSHIP
424 South Broadway, Second Floor. Visitors Welcome.

ANNA Q. NILSSON BUYS PERIOD BOUDOIR SUITE

On a bid of $8500 Anna Q. Nilsson, film actress, purchased the Marie Antoinette boudoir suite at the auction of the private collection of the Princesse Fernande de Conde. The sale was held at the Hall of Arts Studio in Hollywood.

3 Free Lectures 3
by
Dr. G. A. Berson
Psychoanalyst and Nerve Specialist

Sunday, January 30th, 8 P. M.
"Psychoanalysis"

Tuesday, February 1st, 8 P. M.
"Nervousness in Men"
This lecture is for MEN ONLY

Wednesday, February 2nd 8 P. M.
"Nervousness in Women"
This lecture is for WOMEN ONLY

at
1031 So. Broadway
Suite 804 Public invited

...unday

...pal Church Services
...day after the Epiphany, January 30, 1927.
...de—Rededication to Jesus Christ in Life
...ice."
REV. JOS. H. JOHNSON, D.D., Bishop
BERTRAND STEVENS, D.D., Bishop Coadjutor
S. Figueroa. Very Rev. Harry Beal, Dean; 7:45, ...
Altura Sta. Rev. C. E. Maltas; 7:30, 9:30, 11 a.m.
...on. Rev. Geo. Davidson, D.D.; 7:30, 9:30, 11 a.m.
...120 Carlos Ave. Rev. P. A. Easley; 7:30, 11 a.m.
...rk Ave., Rev. T. C. Marshall; 8, 9:30, 11 a.m.
...Ave. Rev. Robt. L. Windsor; 7:30, 9:30, 11 a.m.
...and Normandie; Mass 7:30, 9:30, 11 a.m.; Vespers
...Corner Ave. 56 and Ash; Rev. W. E. Maisch, ...
...Paloma Ave., Rev. W. T. Cleghorn; 11 a.m., 8 p.m.
...and 75th sts. Rev. D. Stuart; 8, 9:30, 11 a.m.
...drews Place, Rev. R. O. Miller; 7:30, 9:30, 11 a.m.
...Rev. H. V. Harris; 8, 9:30, 11 a.m., 7:30 p.m.
(Hollywood). 1743 N. New Hampshire; Rev. Neal ...
...a.m.; Matins 10:40 a.m.; Y.P.F. 7 p.m.
...SD, 51st Place and Vermont; Rev. A. F. Randall
...Blvd. Rev. A. H. Wurtele; 7:30, 11 a.m., 7:30 p.m.
...Brighton Ave. Rev. C. E. Webb; 7:45 and 11 a.m.
...Adams at Longwood; 7:30, 9:30, 11 a.m., 7:30 p.m.
...910 N. Ave. 64; Rev. H. C. Parke; 7:30, 11 a.m.
...Mariposa; Rev. I. M. Yamasaki; 7:30, 11:15 a.m.
...Camden Drive and Santa Monica Blvd.; Rev. J. ...
...1 a.m.
...OLS IN ALL PARISHES AT 9:30.
...ALLY WELCOME AT ANY EPISCOPAL CHURCH

...mas Paine
...humanity! Today is the 190th anniversary ...enemy of tyranny in politics and religion. ...g tribute to his greatness.
...Burdette Backus, 10:50 A.M.
KNX, 6:30 p.m.—"Psychology and Religion."
...ITARIAN CHURCH
...country, to do good is my religion."
...S. FLOWER STREET.

...to the Making of the United States"
...discussed by Theodore Curtis Abel, Minister
SOCIETY OF HOLLYWOOD
...day, 11 a.m., Radio KNX; 8:30 p.m., Mr. ... will speak
Trained Kindergartner to care for children.

...HURCHES (MISSOURI SYNOD) For Directions Call BR. ...
...ood Cherry; German, 9:45; English, 11:15.
...0th; German, 9:45 a.m.; English, 11 a.m.
...Vermont; 11 a.m., Grace Chapel, Vermont and Monk, 7:30 p.m.
...and Hoover; English, 9:45 a.m.; German, 11.
...Grifith and Allen; Eng., 10:45 a.m.; Ger., 9:30 a.m.
...3510 Adams St.; Eng., 11 a.m.; Ger., 9:45 a.m.; 8 p.m.
...Wills, Sunset and Alexandria, 10:30.
...ster, 9th Ave. and W. 109th St.; 11 a.m., 8, 9, 10, 11 a.m.
...W. Washington, 3132 Colorado Blvd., Eng., 11 a.m., 8 p.m.
...Broadway, Eng., Ger., 11 a.m. and 7:30 p.m.
...Taylor, Main near Pasadena; German, 11 a.m.
...(Ill.—Eng., 9:30 a.m.; Ger., 11 a.m.; 7:30 p.m.
...Kimball Hall, Whittier and Bellevue; Eng., 9:30 a.m.
...Sunday, 1004 Echo Park Ave.; Eng., 9:30 a.m.; 8 p.m.
...field and Santa Monica Blvd.; Eng., 9:30 a.m.; 8 p.m.
...Christian Day School is Maintained by

...CH-ON-THE-HILL
...Avenue, "car" Car to the Door; Edendale Car, one block.
...EL OF BIBLE HOLINESS
...Young; 10 o'clock, Morning Worship, 11 o'clock.
...ning Service; 7:30 o'clock.
...ture of IMMANUEL HERALD, in Charge.
...11: "Damnable Heresies."
...7: "The Great Pawnbroker."
...Alliance. Night Services during the Week.

...PEL HALL
...SON ST. J or V Street Car.
...DETROIT WILL PREACH THE GOSPEL
...0 P.M.
...VITATION EXTENDED TO ALL.

...nest Holmes
...SUNDAY, 11 A.M.
...DOR HOTEL THEATRE
...Power and Your Word"

...HIAN ECCLESIA OF LOS ANGELES
...Sunday evening, January 30th, at 7:30:
...O WORK OF THE GLORIFIED SAINTS ON ...THE WORLD'S FUTURE RULERS."
...RLD HALL, 1040 SOUTH GRAND AVENUE
NO COLLECTION.

...elphian Ecclesia 30th & Main Sts.
...UTCHE, 10:30 A.M. ALL WELCOME.
...AWN OF ANOTHER LIFE."
...EW AGE OF FAITH"
...DIT and DR. M. CLARISSA CHRISTEEN. Questions for ...
...disciples have such little attraction for the present generation ...or an explanation; What is the difference between ALL INTERPR... ...e New Testament than can work wonders? ALL INTERPR...

...MERON DIAMOND
...ING OF NEW THOUGHT." Tuesday at 8:15.
...SCIENCE FELLOWSHIP
...rowbow, Second Floor, Tucker 8295.

Go To Church Sunday

Why You Should Go To Church

H. W. RAYMOND
(Founder First New Thought Church in Los Angeles)

Rev. Walter W. Raymond, Pastor Divine Science Fellowship New Thought Church, Inc.

The need of the world today is for spiritual education. In whatever department of human activity we desire to specialize we have our institutions, laboratories and colleges to turn to for training. Man would not think of going to a steel plant for knowledge of chemistry. Therefore, man should go to church for an understanding and knowledge of spiritual truths.

The church as an institution is now awakened to its privilege of ministering not only to the soul of man, but to his body and his affairs and teaching the practical application of the Christ principle in the divine art of living.

A prophet of old has wisely stated in answer to the question as to the solution of human problems: "Acquaint thyself now with God and be at peace, thereby good shall come unto thee." From time immemorial man has always dedicated a place whither he could retire and "talk with God." In these strenuous days of business activity and responsibility the church provides that privilege, wherein man cannot only find rest and a peace which passeth all understanding, but where he can acquire the art of bringing that peace and harmony out into his world of activity, realizing the truth that "every place whereon Thou standest is holy ground."

...S GOD GONE?

...SCIENCE MADE GOD UNNECESSARY?

...mons 4 by Drs. Fosdick and Dyer 11 a.m.
...Frank Dyer is giving his interpretation of a ...ies of sermons by Dr. Harry Emerson Fosdick ...New York.
...great company of people who are seeking reality ...ligion are attending this series.
Tenor Guest—John Westervelt
...R. Watkin-Mills of London, Choral Director ...the Watkin-Mills at The Shatto Memorial Organ
...7:30 P.M.—"The White Man's Burden," by Harry N. Holmes
...of Australia, London and New York. International thinker.
"The Black Man's Burden," by John L. Dube
...The Zulu Booker T. Washington of Natal, South Africa.
...A very good program—fourteen hundred free seats.
A MESSAGE TO ALL OUR FRIENDS
...Next Sunday, February 6th, we begin the Dedication of Gunsaulus Hall. ...William C. Bitting of St. Louis, famous Baptist clergyman and personal ...friend of Dr. Gunsaulus, will preach at 11 a.m.
...Sunday dinner will be served in Gunsaulus Hall at 1 p.m. to everybody. ...Special celebration at 7:30 p.m.
DEDICATION EXERCISES:
...Sunday noon—The ministers of Los Angeles.
...Monday night—Community Banquet.
...Wednesday night—Opening the Gymnasium.
...Thursday night—Public drama.
...Friday night—Great Denominational Dinner.
The Wilshire Boulevard Congregational Church
...Wilshire Blvd. *The Church That Cannot Be Hid.* Wilshire at Plymouth
Join Us in a Triumphant Day Tomorrow

First Congregational Church
...8th S. Hope Street.
LLOYD C. DOUGLAS, Minister.
9:30 o'clock:
Church School, Graded Departments.
11:00 o'clock:
Sermon by Dr. Douglas
"Modern Evangelism"
Music by the Vested Choir
John Smallman, Director.
7:30 o'clock:
Screen Service of Music and Devotion
Special Music by Male Chorus.
Picture: "A Leisurely Tour Through France"

...OLLYWOOD CONGREGATIONAL CHURCH
...Grand Blvd. at Sycamore Avenue. James Hamilton Lash, D.D., Minister.
...Morning Worship.
..."Imitators of God" (Third Sermon) Dr. Lash
...by the vested choir of fifty voices, directed by DeWitt Durgin Lash.
...Motion Picture:
..."The Girl from God's Country," Address, Dr. Lash

MESSIAH Congregational Church
Washington Blvd. at Van Ness Ave.
Rev. Edward D. Gaylord, Pastor.
11:00—"Disciples or Apostles?"
9:30—Church School. 6:30—League of Youth.
7:30—Picture: "The Fool"
Song Service and Sermon: "Self-preservation."

...LYMOUTH, DR. CULBERTSON
...Congregational Church, Corner 54th St. and 6th Ave. "M" car marked "54th & Moss Dr."
11 A.M.—"Living Forever," (K H J at 10 A.M.)
7:30 P.M.—"Thirty, Sixty, a Hundred."

All Souls' Church
DR. C. F. AKED
Morning at 11
CRITERION THEATER
Grand Avenue, between Sixth and Seventh
What is Left of the Old Doctrine in the Light of Modern Knowledge?"
No. 2. "What is Left of Old Testament Prophecy and New Testament Miracle?"
...Organist: Harold K. Curtis. Soloist: Otto Ploetz
RADIO VESPER SERVICE OVER K N X, 5:15 to 6
Church School every Sunday morning at 9:30 in the Wilshire Masonic Temple, Third and Oxford Streets

Church of the Open Door
...Pastor, John McNeill. Assistant, W. E. Pietsch
Services Broadcasted Over Radio KTBI

Morning, 11:00
Jotham—King and Saint
Evening, 7:30
"What Wilt Thou That I Should Do to Thee?"
The Lord's Challenge to All Our Need
Wednesday Eve., 7:30
Prayer Meeting and Lecture by John McNeill
...Friday evening at 8 o'clock the Public is invited to ...Rev. John McNeill speak at the Bible Institute.
Coming—Feb. 6th to 11th
Dr. G. Campbell Morgan
Noted Bible Lecturer and Author of London
...Sunday, Feb. 6—3:00 P.M. and 7:30 P.M.; Monday, Feb. 7, to Friday, Feb. 11—10:45 A.M. and 7:45 P.M.
Bible Institute Auditorium
...Are Welcome Sixth and Hope Sts.

St. Alban's Pro-Cathedral (2041 Argyle Franklin Car)
...Sun. 8 A.M. REV. ROBERT McVICKER, Rector.
...Sun. 11 A.M. REV. R. WARDALL of Seattle will conduct Holy Eucharist and Ordination.
...Sun. 7:30 P.M.—DR. ANNIE BESANT will speak on "DIVINE HUMANITY."

BOB SHULER BOTH HOURS
Trinity Methodist Church
(CORNER 12TH AND FLOWER)
Services Broadcast Over KGEF 516.9 Meters
11 A.M.—"Science Faces a Mighty Challenge"
7:30 P.M.—"Genesis—The Rise of Beastism"
(Final Sermon of Series on Genesis)
Congregational Singing—Joseph Waugh, Scotch Tenor
—Special Music
KGEF—RADIO PROGRAM—KGEF
All Services Broadcast—8 P.M., Old Songs Broadcast
5 P.M., Vesper Hour 10 P.M., Family Altar Hour
WEDNESDAY, 6 to 7—Children's Hour.
7 to 7:45—Conrey's Bible Lesson.
7:46 to 8:30—Musical Program.
8:30 to 9—Bob Shuler's Question Hour.
FRIDAY, 7 to 7:30—Dr. Briegleb's Bible Hour.
7:30 to 8—Musical Program.
8 to 8:30—Civic Address.
8:30 to 9—Holiness Association.

The Meaning of Mussolini
One of the most fascinating characters in world affairs today is Benito Mussolini. Dr. Oxnam will endeavor to appraise the Fascist movement, and present the essential facts relative to its strength and weakness. Is dictatorship, whether it be red or black, the way out of the present crisis?
This is the 9th lecture in the series on
WHITHER EUROPE?
by
G. BROMLEY OXNAM
at the
Church of All Nations (Methodist Episcopal)
810 East Sixth Street
7:30 P.M.
At this service the children of the All Nations Community House, dressed in native costumes, will sing the folk songs of various European nations.
The lectures which Dr. Oxnam gave upon Russia have been published, and copies may be secured at the evening service.

FIRST METHODIST EPISCOPAL
EIGHTH and HOPE STS.
Elmer Ellsworth Helms, LL.D., Pastor
Organ Half Hour, 10:30 and 7:30 Chorus 100
Dr. Helms Preaches Both Services
11—"The Story of Four Births"
7:30 "Billie" Haines, Little Girl Singer who Warbles Like a Lark, in four numbers.
"THE MORAL COWARD"
A Resident of Los Angeles
Gail Mills Dimmitt, morning soloist

Educational Day

7:30—Mrs. Susan M. Dorsey
Superintendent of the Los Angeles City Schools will discuss
Problems in Character Education
Nuf Sed
11:00—"Fruits That Designate"
George A. Warmer, Preaching.
Westlake Methodist Episcopal Church
...8th and Burlington. George A. Warmer, Minister.

Great Missionary Convention
of the Free Methodist Churches of Southern California
convenes at the
Hermon Church, Monterey Road and Wheeling Way, Feb. 3 to 6
After Thursday evening, three services daily, closing Sunday night. Prominent men, returned missionaries, choruses and quartet. ALL WELCOME!

WEST ADAMS METHODIST CHURCH
West Adams at La Salle. D. ROLAND MARTIN, D.D., Minister.
11 a.m.—"THE MIND OF CHRIST."
7:30 p.m.—Concert by the Men's Glee Club of the Bible Institute.
A VERY FRIENDLY CHURCH.

VERMONT SQUARE METHODIST CHURCH
West Vernon at Budlong Ave.
11 a.m.—Address, Dr. Frank Herron Smith. 7:30 p.m.—"Are Women of Finer Clay Than Men?" Special Music—Joe Denman, Xylophone Wizard.

United Lodge of Theosophists
METROPOLITAN BLDG.
Fifth and Broadway
Formerly Public Library Bldg.
Entrance, 315 West 5th St.
SUNDAY, 8 P.M.
"The Coming Race"
Sunday, 11 A.M. — Theosophy School for Children and Adults.
Wednesday—Study Classes, 8:30 and 8 P.M.
Friday — Questions and Answers, 8 P.M.
Reading Room, 9 A.M. to 8 P.M., closing at noon Saturdays.
Loaning Library.
No fees, no charges, no collections. All are welcome.

Temple Baptist Church
"CENTER OF THE CITY"
5TH AND OLIVE.
DR. BIRNEY S. HUDSON'S
Last Sunday With the Temple
DR. ISAAC WARD Preaches
on "TEMPLES OF GOD" and "A REAL PICTURE OF GOD"
11:00 and 7:30
DR. HASTINGS in recital dedicated to DR. HUDSON
SOLOISTS—W. R. Guiberson, Eleanor Woodford, Alice Lohr, HUGO KIRCHHOFFER, Leading Great Chorus
Dr. Hudson, Teacher Great Berean Bible Class, Last Time, 9:30

First Baptist Church
1728 WEST 6TH STREET. TAKE "D" CAR.
GOOD AND EVIL
Are forces locked in battle wherever there exists a human being. The Christian Church leads us into the way of overcoming evil. Attend your Church regularly.
DR. JAMES A. FRANCIS
Services with Preaching—11 A.M. and 7:30 P.M.
A. M.—"The Meeting Place Between God and the Soul"
P. M.—"The Highest View of Christ Ever Entertained by Man"
Chorus Choir and Quartet. Alexander Stewart, Director. Organ Recital, 7:10 P.M. David L. Wright, Organist.
Bible School 9:30 A.M. | Junior Church for Children, 11 A.M. | Young People's Societies, 6:15 P.M.

SOUTH PARK BAPTIST CHURCH
Corner East Fifty-First and McKinley Ave.
GORDON PALMER, D. D., Pastor.
Morning Worship, 11 o'clock. Sermon: "Has America Outgrown the Bible?"
Evening, 7:30. Address: "Tom, Dick and Harry: Where Are They?"
You will enjoy this family church.
Stirring Messages, Splendid Music, Social Folks.

FIRST BAPTIST CHURCH OF HOLLYWOOD
11:00—"Around the World in Thirty Days"
Dr. W. F. Harper, Exec. Sec'ty. Southern Calif. Baptist Convention
7:45—"Fools in Hollywood"
EVANGELIST E. B. PRATT
Los Palmas and Selma Hollywood Blvd. Car to Los Palmas, 1 Blk. South.

WILSHIRE BAPTIST CHURCH
BRUCE V. BLACK, Pastor.
Morning Sermon—"That Amazing Text"
Evening Theme—"Your Pride"
Sunday-school at 9:30. Young People's Societies, 6:45 p.m.
Take car marked "B" to Beverly Blvd. Beverly Blvd. and Oxford Ave.

CENTRAL BAPTIST CHURCH
Alvarado and Pico Streets. Take Pico car. Dr. Andrew J. Ramsey, Pastor.
11 a.m.—"JOSEPH'S FAITH." 7:30 p.m.—"THE ANGEL CAMP."
Ralph Laughlin, Choir Director and Soloist.

7 P.M. Christian School of World Friendship
"THE TEST"
A play showing Mohammedan life, put on by a cast of men under the direction of Victor Fisher.
Mrs. Shirley R. Shaw, in costume, will sing a group of Chinese songs.
11:00 A.M.—"Walter Scott, Pioneer Evangelist"
By Dr. M. Howard Fagan, Pastor
BIBLE SCHOOL, 9:30 A.M.
Wilshire Boulevard Christian Church
WILSHIRE AND NORMANDIE — TAKE "R" CAR
"The Church Where You Are a Stranger But Once"

First Christian Church
CORNER 11TH AND HOPE
11:00 A.M. WORSHIP—PREACHING SERVICE
11 A.M. Worship—Preaching Service
Sermon by the Pastor,
Rev. Charles R. Hudson
"With Christ in the School of Prayer."
7:30 P.M.—Evangelistic Singing
Sermon by the Pastor—Subject
"THE FACE OF CHRIST"
Pictures: "Christ in Art," a real talking presentation of Famous Paintings.
9:30 A.M. Bible School. 8:00 P.M. Christian Endeavor.
PROF. CRAIN, Director Music.
MRS. MILLER, Soloist.
MRS. G. ADMIRE, Organist.

HOLLYWOOD CHRISTIAN CHURCH
1717 N. Gramercy Place. Take Hollywood Blvd. car.
Morning Sermon—"A New Value to an Old Possession"
Evening—SCHOOL OF MISSIONS
Classes beginning at 7 o'clock. Assembly Period, 7:40.
Stereopticon Picture—"The Moslem World."
Address—"The Isles Wait for Thy Law."

HIGHLAND PARK CHRISTIAN CHURCH
Monte Vista at Ave. 59
11 A.M.—"WALTER SCOTT SERVICE."
Two of his grand-daughters and his Bible present. 7:30—"An Illinois Sermon."

Magnolia Avenue Christian Church
Twenty-fifth and Magnolia. C. C. Sinclair, Minister.
A.M.—"John 3:16"—The Pastor. P.M.—"Recognition of High School Graduates." Speaker, Dr. W. C. Pearce, World Sunday-school Secretary.

CHRISTIAN SCIENCE
Sunday Services, 11 a.m. and 8 p.m.
Lesson-Sermon Tomorrow: "Love"
Wednesday Meetings, 8 p.m.
These meetings include testimonies of Christian Science healing.
Sunday-school at 9:30 a.m. for pupils under 20 years of age.
The following Churches of Christ, Scientist, of Los Angeles, are branches of The Mother Church, The First Church of Christ, Scientist, in Boston, Mass.:
First Church—1366 S. Alvarado St.
Second Church—W. Adams St., near Hoover.
Third Church—734 S. Hope St.
*Fourth Church—2306 Pasadena Ave.
Fifth Church—7107 Hollywood Blvd.
Sixth Church—4107 S. Broadway.
Seventh Church (San Pedro)—315 7th Street.
*Eighth Church (Gardena)—446 West 161st Street.
*Ninth Church—428 S. Normandie Ave.
Tenth Church—926 W. 49th Street.
Eleventh Church—2912 Gulrado St.
*Twelfth Church (Van Nuys) — 816 Sylvan Street.
Thirteenth Church—1750 N. Edgemont Street.
*Fourteenth Church (Culver City)—3647 Watseka Avenue.
*Fifteenth Church—1200 S. Gramercy Place.
*Sixteenth Church (Eagle Rock)—Women's Club House.
Seventeenth Church—1240 N. Hayworth Ave.
*Eighteenth Church—4800 S. Western Avenue.
*Nineteenth Church (Sawtelle) — 1672 Butler Ave.
Twentieth Church (Venice) — Corner Brooks and Second Avenues.
*Twenty-first Church (Lankershim)—Fritz Building.
*‡Twenty-second Church (Watts)—1343 E. 102nd Street.
*‡Twenty-third Church—322 E. 112th Street.
*Indicates no Sunday Evening Service.
†Indicates Sunday-school 9:15 a.m.
‡Indicates Sunday-school 9:45 a.m.
Indicates Wednesday meeting 7:45 p.m.
DOWNTOWN READING ROOMS, FREE TO THE PUBLIC
Room 705, 354 S. Spring St.; Room 813, 210 W. 7th St.; Room 715, 617 W. 7th St.

UNITY CENTER OF CHRISTIANITY
2120 South Union Ave. Tel. BEacon 1358.
Sunday-school, 9:30; Morning Service, 11:00; Evening, 8:00. Morning: Subject, "Disciplining the Soul's Desire." Emma H. Lake, speaker. Evening, Lionel Kenworthy, speaker.

SERVICES BROADCAST OVER KNX

Stewart P. MacLennan
Continues a Morning Sermon Series
11:00 A.M. "The Suffering Christ"
"But we behold him Who hath been made a little lower than the angels, even Jesus, because of the suffering of death crowned with glory and honor, that by the grace of God he should taste of death for every man"—Heb. 2:9.
7:30 P.M. "Counterfeit Religion"
Why pious and earnest people fall for the religious quackery of the day!
Music Under Direction of JOHN B. NIELD
Gower Street, one block north of Hollywood Boulevard.
1st. Presbyterian Church HOLLYWOOD.

"THE FINE ART OF HOME-MAKING"
Second in Series on Sunday Evenings at 7:30 by
DR. HUGH K. WALKER
PRELUDE BY REV. PAUL C. ELLIOTT
"FRIENDSHIP AND UNDERSTANDING"
The Young Married People's Class Sponsor the Service
Dr. F. J. Lickley, Teacher. George H. Burgraff, Pres.
All those who, during the years of ministry of Dr. Walker and Mr. Elliott, have been married by them, are invited as the special guests at this service.
Special Music by Choir and Organist. Quartet—Ladies' Chorus—Cornetist.
Hear the Great Organ played by William Killgrove.
11 A.M.—Dr. W. C. Pierce
Associate General Secretary World's Sunday-school Association
"The Religious Education of Our American Citizenry"
First Presbyterian Figueroa at Twentieth St.
Ministers: HUGH K. WALKER and PAUL C. ELLIOTT
STRANGERS AND TOURISTS GLADLY WELCOMED.

"THE MIRACLE"
Some one has said: "It is a Protestant's idea of Roman Catholicism interpreted by a Jew." Is this statement true?
DO NOT SEE IT WITHOUT HEARING
DR. G. A. BRIEGLEB
Sunday, 7:30 P.M., on
THE ORIGIN, MEANING AND VALUE OF "THE MIRACLE"
11:00 A.M.—"RELIGION WITH RESERVATIONS."
Prof. Leaman F. Peckham Leads Vested Chorus
ST. PAUL'S PRESBYTERIAN CHURCH
Jefferson at Third Avenue. (Take "J" Cars.)

Westlake Presbyterian Church
Grand View, South of 9th St.
KERR BOYCE TUPPER, D.D., LL.D.
OF PHILADELPHIA
11:00 A.M.—"Divine Coronation of the Humble Spirit"
7:20 P.M.—"Christian Conquests in Scientific Circles"
Soloists: Jessie McDonald Patterson, Carl G. Miles
Congregational Singing at 7:30 P.M.
Dr. Tupper delivers an address in the First Congregational Church Tomorrow afternoon at 3:30 o'clock on "The Literary Glory of the Bible."

WILSHIRE PRESBYTERIAN CHURCH
Third Street and Western Avenue
Ministers: John Albert Eby and Arthur Edwin Wake.
Dr. Eby Both Hours
11 A.M.—"Paul's Portrait of Jesus Christ"
VESTED BOY CHOIR OF FIFTY VOICES
Anthems: "Seek Ye the Lord" (Roberts)
"Listen to the Lambs" (Dett)
7:30 P.M.
Mary Pickford in the picture, "Dorothy Vernon of Haddon Hall"
The Family Church with the Tower Clock
Bass Solo, "Lead, Kindly Light" (Sullivan), Edgar C. Laughlin.
Tenor Solo, "Thanks Be to God" (Dickson), Robert S. Sargent.
William Ripley Dorr, Organist and Choirmaster.

Immanuel Presbyterian Church
Figueroa at Tenth
Ministers: Herbert Booth Smith, D.D., John A. Lousinger
11:00 A.M.—"Christian or Pagan, Which?"
DR. DAVID McCONAUGHY, Stewardship Department, General Assembly.
Soloist: Maude Darling Weaver, Contralto.
7:30 P.M.—Beautiful Pantomime: "Why the Chimes Rang"
Presented by Immanuel Young People under the direction of Mrs. William P. Kellogg and Mr. Fred J. King.
Dr. Smith: "Are You One of God's Trustees?"
Organ Recital by Miss Godkin, 7:15 to 7:30.
Song Service led by Mr. Clarke, 7:30 to 7:45.

GLENDALE PRESBYTERIAN CHURCH
Harvard and Louise
REV. W. E. EDMONDS, Pastor.
Bible Conference January 30-February 4, Inclusive
DR. F. W. RUSSELL of MT. HERMON
will preach Sunday at 11 A.M. and 7:30 P.M. and twice every day during the week.
"A Mt. Hermon Conference Brought to Glendale"
The Public is cordially and freely invited to all services of the conference.

WEST ADAMS PRESBYTERIAN
THE CHURCH IN THE MIDDLE OF THE BLOCK
West of Vermont, north side of West Adams. Take 2, 3, or V cars.
11:00—"The Larger Outlook"
7:45—An evening service that's different, featuring Special Music by the Orchestra. SERMON: "Sensitive."
WILLIAM EVERETT ROBERTS, D.D., MINISTER

SOUTHWEST PRESBYTERIAN
Western Avenue and Leighton (Near Santa Barbara Avenue)
Rev. Newell J. Elliott, Minister
Preaching Services at 11 A.M. and 7:30 P.M.

United Presbyterian Churches

	Services A.M.	P.M.
Culver City—Delmas Terrace near Venice Blvd., Culver City. Rev. A. K. Stewart, Pastor.	11	7:30
First Los Angeles—9th and Figueroa Sts., Los Angeles	11	7:30
Rev. W. E. McCulloch, D.D., Pastor.		
Florence Ave.—Florence Ave., 1 block west of Vermont, L. A. Rev. J. T. Yorbis, Pastor.	11	7:30
Long Beach—6th and Atlantic Sts., Long Beach. Rev. Johnston Calhoun, Pastor.	11	7:30
Occidental—York Blvd. and Glassell Ave., Los Angeles. Rev. J. G. Kennedy, D.D., Pastor.	11	7:30
Pasadena—219 South Lake St., Pasadena. Rev. J. Alvin Campbell, Pastor.	11	7:30
Santa Ana—6th and Bush Sts., Santa Ana. Rev. J. H. McPeak, D.D., Pastor.	11	7:00
West 49th Street—49th St. and Western Ave., Los Angeles	11	7:30
West Washington—West Washington and West Blvds., L. A. Rev. Rex E. Lawhead, Pastor.	11	7:30
Whittier—College and Bright Sts., Whittier. Rev. C. E. Hamm, Pastor.	11	8:30

PUBLISHERS
THE TIMES-MIRROR COMPANY
OFFICERS
HARRY CHANDLER, Pres. and Gen. Mgr.
MARIAN OTIS CHANDLER, Vice-Pres. and Secy.
FRANK X. PFAFFINGER, Treasurer.
DIRECTORS
Harry Chandler, Marian Otis Chandler, Frank X. Pfaffinger, Mabel Otis Booth, Harry Carr.

Los Angeles Times

EVERY MORNING IN THE YEAR
DAILY FOUNDED DEC. 4, 1881—46TH YEAR.

RALPH W. TRUEBLOOD, Managing Editor.

Average for every day of December, 1926..164,089
Sunday only average for December, 1926....234,711
Average every day gain over December, 1925. 49,374

OFFICES:
New Times Building, First and Broadway.
Branch Office No. 1, 621 South Spring Street.
Washington Bureau, 605-606 Hibbs Building.
Chicago Office, 360 North Michigan Avenue.
New York Office, 285 Madison Avenue.
San Francisco Office, 742 Market Street.
Seattle Office, 3322 White Henry Stuart Bldg.
Paris Office, 170 Rue Saint Honore.
In addition to the above offices, The Times is on file and may be found by European travelers at the office of the American Express Company, Paris.

LOS ANGELES (Loce Ahng hayl ais)

MEMBER OF THE ASSOCIATED PRESS
The Associated Press is exclusively entitled to the use for republication of all news credited to it or not otherwise credited in this paper and also all local news published here within.

The Times aims at all times to be accurate in every published statement of fact. Readers who discover any important inaccuracy of statement will confer a favor by calling attention of the Editorial Department to the error.

HEART DISEASE
In 1925 185 out of every 100,000 died of heart disease. Possibly the remainder got a divorce.

PASSING
Drunkenness may not be altogether dying out, but drunkards and steady drinkers certainly are.

PRIVILEGED SEX
Time and tide wait for no man, but we suppose even they have to wait for women now and then.

INVESTIGATION
Looking into the manner in which its members secured their seats may start a perilous precedent in the Senate.

WHAT PRICE GLORY?
The Greeks were the first people to have written music. That is where the glory that was Greece comes in.

CRASH DUE
Anyone might have known there was bound to be commotion sooner or later, with a John Bull in a China shop.

EASY TO SWALLOW
The only thing a bootlegger does his sincere best to make so good that it will go down easily and safely is his alibi.

ONE EXCEPTION
Any healthy boy may be counted on to come to the table with enthusiasm and readiness—provided, of course, it isn't the multiplication table.

ON MARRIAGE
Women marry earlier than they used to, says a statistician. Possibly they have to to get all their marriages in before "death do them part."

MANY ALREADY DO
"Chew alfalfa to save the teeth," urges a dentist. We'd heard before that certain breakfast foods were healthful and we suppose this is why.

BUMP US OFF
Automobile builders tell us that the 1927 crop of motor vehicles will be the greatest yet. And that's what you might truly call a bumper crop.

LATEST EMPLOYER
Count Salm says he has looked for work, but cannot find a job. Maybe it's because he can't bring a very hearty recommendation from the last lady who paid him a regular income.

PROCLAMATIONS
If Shakespeare were writing it now we suppose we would have Polonius say something like this:
For the apparel oft proclaims the man,
The lack of it the woman.

PANTS PREDICTED
Paul Poiret predicts that American women will soon be wearing trousers and they will lead the world. He also says bobbed hair is here to stay. That is quite a confession for a Parisian.

LOOKING BACKWARD
A Methodist bishop says that the Charleston is no worse than the partridge hop that they had when he was a boy. So it seems that the country is not going to the dogs as rapidly as had been boastingly declared.

SAFETY FIRST
The Harriman safety medal has been awarded to the Union Pacific for traveling 52,000,000 miles carrying an equivalent of 1,000,000,000 passengers one mile each with not a single life lost and only five employees killed in 1924.

BANDS OF STEEL
The world's steel production this year will be 69,000,000 tons. Of this the United States puts out 48,250,000 tons, Great Britain, a little over 3,000,000 tons; Germany, 11,300,000; France, 8,100,000. The coal strike cut down England's totals.

HAWAII'S CHARM
The romance and beauty and charm of Hawaii certainly must be incomparable. They have stood tests not applied to those of any other land. What other realm could hold the yearning of a world which knew it to be responsible for the ukulele?

WARMING
Old American newspapers are greatly in demand in China, where the poor use them to pad out their clothing. We knew there must be people, somewhere in the world, who had some real use for the flaming, red-hot headlines of the yellow journals.

NOT SO WILD
A New Jersey taxi company decides that red-headed drivers are reckless and will have no scarlet tops in its service. Thus is an old slander made to again walk erect. Everybody knows that the ruddy-domed damsels are demure and restrained. Did you ever place a red-headed girl in your roster of wild women?

LOST PRESTIGE
"The West is not interested in France or in international affairs," commented Edouard Champion, French savant and publisher, at the completion of a recent lecture tour in this country. "If there is a statement of international importance by Briand or Poincare it appears on the front page of New York and other eastern newspapers. If it appears at all in the western papers, it is hidden away on the last page."

That this condition exists to a limited extent is undeniable; but the eminent Frenchman in observing the fact was not astute enough to discover the motivating idea behind and above the fact. It does not seem to have occurred to him that the Atlantic and Pacific coasts are farther separated than the two coasts of the Atlantic, that they are in two different industrial areas, that, while the Atlantic Coast is looking to the east, the Pacific Coast looks to the west and the south.

There was a time, only half a century ago, when the shadow of New York extended clear across the continent and when New York danced the shadow danced. Only half a century before that the twin shadows of London and Paris stretched across the Atlantic to New York. But time and western vision and energy have changed all that. It is not more than once in a period of twelve months that Briand or Poincare makes a statement of sufficient importance to really matter to the Pacific area. France is on the outskirts of our western sphere of influence and industry. We are vastly more interested in political and economic conditions in Mexico than in those of France.

Monsieur Champion would find statements by the President of Mexico or one of the members of his Cabinet on the first page of the Pacific Coast newspapers that would not receive so much as a line in the French press; for it is true of all peoples that their personal interest is closely allied to their economic and political interest.

It is not that France and the other European countries are growing less, but that the two Americas are growing greater. We no longer look to France or any other European country for guidance in finance, in governmental affairs, in style, literature or art. In art and literature we respect and revere the masters of the dead centuries; but that cult does not extend to the living. They do not stand on an eminence, for we have risen to their level, and in matters of finance, government and industry we have surpassed them.

America is the land of big industries, and at the helm of these industries are big men. American workmen produce more per capita in a given time than those of Europe, and the product is generally superior. Hollywood, not Paris, sets the styles for this country and for most of the world as well.

The West is self-supporting, and perhaps we are inclined to be too self-sufficient. The generation now passing on the Pacific Coast has earned more and saved more than the last three or four generations in France. We are growing richer because we create so much more than we consume or destroy. Our cities and our industries have never been destroyed by invading forces, for we have managed to live on terms of amity with our immediate neighbors. We are not inclined to be aggressive, and the rest of the world knows that, if attacked, we should give a good account of ourselves.

A change of ministers in France is of less importance to the residents of Los Angeles, to illustrate, than the change of grade on an important thoroughfare. We are vastly more concerned about the price of gasoline than the exchange value of the French franc. The Colorado River runs across the front pages of our newspapers, and the Rhine across an inside page. The January sales of our big department stores are of more interest to our people than a sale of French bonds. A new movie star attracts more attention than a French victory or defeat on the Lybian or Sahara Desert.

In short, we are interested in what immediately concerns us; in the development of any part of the Pacific area; in new ocean trade routes to South America and the Orient; in the political and economic life of the peoples who are our immediate neighbors. We have a greater interest, more at stake, in Washington than in New York.

The industrial conquest of the West and the war against the desert are of vastly more importance to us who reside here than anything that is taking place or is likely to take place in Europe. So it is but natural that aught related to these things should occupy the first page of our newspapers and that European affairs should be relegated to the inside pages. That is a condition which all the lecturers from the French Sorbonne will not be likely to change.

THE WRANGLING BOSSES
A disgraceful spectacle now is being presented to the people of California in the unseemly squabbling of a coterie of political bosses over Gov. Young's appointment of a Corporation Commissioner.

Under the law it is the duty of the Governor to name a capable man to this position, one of high trust and designed primarily to protect the people from the activities of voracious stock swindlers.

Due to his close association with the Governor and the Governor's responsibility for his actions, the appointing of the commissioner is vested in the chief executive. When California voted to place C. C. Young in the Governor's office he was given the authority to choose his own official family.

Certainly California did not intend that Al McCabe, Tom Finn and Kent Parrot were to select the administration personnel. Incidentally, it may be mentioned that Mr. Parrot has yet to obtain his first patronage from the administration. These men hold no authority from the people; no personal responsibility rests upon their shoulders. Only in the most indirect manner can the citizenry hold them accountable for their acts, and that is by voting out of office the persons they control.

There is little semblance of democracy when a small band of irresponsibles dictates the appointment of administrative officials.

The bosses are wrangling among themselves over the patronage like curs over a bone. The personalities of the candidates have disappeared in the scuffle. It is no longer a question what man will be appointed. It is which boss will prevail.

Second Thoughts

[Protected by George Matthew Adams]

NINE HUNDRED SLAVES EACH
In a research report to the Engineering Foundation, New York, by Dr. E. H. Free, consulting engineer of New York, appear arresting figures demonstrating the extent to which the use of electrical power has grown in the United States. Dr. Free declares that 900 slaves would be required by each inhabitant of the United States if the one great slave of electrical power now in use should be lost to the nation. He states the use of electrical power in amazing round figures as follows:

"The extent to which electricity has remade the world is seldom appreciated. We used last year in the United States more than 100,000,000,000 man-power of electricity. Man-power is more impressive than horse-power."

All the people of the earth who have been enumerated and estimated do not count up to 2,000,000,000 persons. According to Dr. Free's figures, the United States is using electrical man-power equal to more than fifty times the entire man-power of all the counted persons on earth—including women and children, or probably 150 times the total actual man-power in the world. This megavolitan giant slave is guided by a comparative few among the 120,000,000 persons in the United States, but produces for them all.

With 100,000,000,000 electric men working on service and production in the United States, what would the majority of the male population of the country's 120,000,000 persons do to make a livelihood if occupations were limited to those known when Washington took the oath of office as President? With giant power and mass production the needs of 120,000,000 of colonial days could be supplied by the farmers and the workmen of one big city. Fortunately, the variety of human demands has kept pace with the growth of power, and as rapidly as improved machinery has released men from one factory there has been a call for them at another factory beginning the manufacture of an article of new demand. Two notable examples of new employment sources are the aviation and radio fields. Prior to the World War only a small group of technical experts were engaged in these lines that now employ many thousands.

Variety is the spice of economic life, and nowhere is there a better example of it than in Southern California. Here there are no two or three major industries that provide employment for all workers. Though oil, oranges and motion pictures loom high in the economic sky, the industries they represent employ a comparatively small percentage of the total of Southland workers when considered with the number of workmen employed by Detroit's automobile industry, Pittsburgh's steel industry and Bridgeport's machine works. Los Angeles itself is more like New York. It is metropolitan, cosmopolitan and the center of a great variety of industry and commerce which is the spice of its prosperity and the secret of its marvelous absorption of a tremendous invasion of artisans and tradesmen.

PROGNOSTICATIONS DE LUXE
A vagrant breeze springing up from nowhere far out in the Pacific Ocean seemingly is of little moment to a California rancher. A wandering cloud somewhere in the vicinity of Alaska cannot be calculated to cause any great commotion in Los Angeles. Yet it is by such trivial and seemingly meaningless signs that the weather man of the future will gauge his calculations. Nature's secrets are to be spied out in a manner hitherto unimagined, according to experts working on comprehensive plans for more extensive and reliable weather forecasts.

The tremendous importance of being able to reveal with more accuracy the whims and vagaries of the clouds and winds is too apparent to need elaboration. Even the stage to which such work has progressed at the present indicates its importance. Tremendous savings are made each year by agriculturists through forewarning of impending natural changes. If the warnings can be issued some time before the actual arrival of the disturbance the benefits will be enhanced very greatly. While the issuance of long-range weather predictions now is admittedly a matter of much guesswork, it is believed that by approaching the problem in the right manner science will find a solution.

It is no more beyond the bounds of possibility than the radio and the airplane were two score years ago that experts will be able to map approaching weather with a large degree of accuracy for weeks or even months ahead. That, of course, is a matter of conjecture and may take years to realize. It is indubitably a fact, however, that the standards of forecasting can be raised to a plane not now understood. Scientific discoveries constantly are adding to the array of implements with which experts delve into the future of weather conditions.

If, for instance, there are, as believed, certain signs which properly interpreted would herald the approach of such major convulsions of nature as the Galveston storm of 1900 and the Florida hurricane of last year thousands of lives might be saved and great property damage averted. In everyday life the planting and nurture of crops could be based largely on approaching weather, rather than in the hit-or-miss fashion which still prevails in most agricultural sections. Then, too, it would take a great load off the minds of picnic chairmen to know that a Saturday three or four weeks ahead was going to be fair and warm, rather than to have dire visions of rain and mud haunt their dreams.

It should not be such a popular sport to laugh at the weather man. He is doing better all the time. In the future he is going to do better still. He has a hard job, but he sticks to it, rain or shine.

TIT FOR TAT
An American tire company has secured a ninety-nine-year lease on 1,000,000 acres of rubber-producing land in Liberia. Recently the Congress of that country confirmed the deal. When developed that acreage will produce about half of the rubber used in this country this year. The land of Liberia was taken up and peopled by ex-slaves from the United States. Philanthropists in this country helped those people plant their republic. Now the republic helps this country to plant its rubber trees.

THE HIGH ROAD
Illinois has a State constabulary of 130 men to patrol the highways and country roads. Last year the force made nearly 1000 arrests and gave warnings to more than 15,000 traffic offenders. They recovered stolen property worth nearly $300,000, including more than 200 purloined cars. Under the circumstances this adventure in guidance is believed to have paid for itself.

TO A GROUNDHOG
By James J. Montague

Dumb brute—and by the use of dumb
I say, without the least compunction,
I do not mean the lack of some
Entirely human vocal function;
Dumb Brute, you notice I use
The sneering insult twice together—
Pray who are you to give the news
About the weather?

Of sun spots, isothermal lines
Your ignorance is most abysmal,
You dwell 'way back amid the pines
Where winter days are dark and dismal,
Your lack of learning is as vast
As is your dearth of power to reason
And yet you venture to forecast
The coming season.

Upon the stars you never gaze
As they pursue their skyward courses,
You lack all knowledge of the ways
And functions of the cosmic forces.
You look upon the ground and whine
With drooping jowls and visage surly,
Then confidently you opine:
"Spring's comin' early!"

Come forth, gaze on your shadow now,
In winter furs all warmly coated,
Come out, old brute, and show me how
You do the stuff for which you're noted.
And if the sky is dark with murk,
Or if the day is bright and sunny,
I'll back you, when I watch you work,
And win some money!

[Copyright, 1927, by the Bell Syndicate, Inc.]

HOW TO BE GLAD
BY E. MILTON TILLSON

When the years have slipped by and memory runs back over the path you have trod you will be glad that you stopped to speak with everyone you met and left them with a warmer feeling in their hearts because you did so.

You will be glad that the winding lane of years has not all been blessed with sunshine and sweetness, for without a little sorrow there can be no gladness, without the rain no earthly bloom.

You will be glad that you did not complain when the winding path grew steep and wearisome, but raised your chin and smiled and renewed your grip and that you felt stronger for having done so.

You will be glad that you did not become so engrossed over the glory of your own little world of success, that you grew selfish and blind to those about you, but that you understood and felt compassion for the less fortunate ones who had stumbled by the wayside.

You will be glad that you served those upon whom you relied, faithfully and sincerely, that you did not shirk the obligations and responsibilities intrusted to your keeping, that you did not fret and bemoan your lot and criticise others for their seeming lack of appreciation. You will be glad that, no matter what the issue and attendant feelings, you did your very best.

You will be glad that you are who you are—a good citizen and a true American. You will be glad that you have tried to live up to clean ideals, ideals that stand for truth, honesty and loyalty. You will be glad that, in having a true reason for the peace within your heart, you have served your life's purpose well—and nothing is more Christly than that. After all, it is His joy in the splendid attitude you have showed toward the world of fellow-men that causes the feeling of gladness within you.

THE BUSY BEE IN CANADA
Beekeepers of Canada will harvest a crop of 18,000,000 pounds of honey this year with a value of $3,000,000, according to C. B. Gooderham, Dominion apiarist.

"Export of Canadian honey will total 1,648,618 pounds," said Mr. Gooderham. "Canadian honey has established itself in the British and European markets. Shipments to foreign countries have tripled in the last two years.

"Beekeeping has made rapid strides in the prairie provinces of Manitoba, Saskatchewan and Alberta, where new settlers are adding apiculture to their program of mixed farming. Manitoba had a honey crop last year of 4,107,000 pounds, returning a profit of $657,120 to producers. This is significant in view of the fact that commercial honey production was practically unknown five years ago. British Columbia's output was 800,000 pounds and Saskatchewan and Alberta had a heavy production.

"Bee pools and co-operative societies for honey marketing have been organized in Ontario and Quebec. Similar organizations are being extended into the prairie provinces."

Wire Screen Wards off Lightning
From experiments made in the superpower laboratory of the General Electric Company at Pittsfield, Mass., with artificial lightning of more than 2,000,000 volts and miniature oil tanks, I. W. Peek has learned how oil storage reservoirs can be protected from either direct lightning hits or induced voltage, which may come from a lightning flash at a distance. He found that a pole or conducting rod has a protected area from lightning within a circumference four times its height. Placing a number of such rods about outside a miniature tank, Mr. Peek found that his artificial lightning either hit one of the poles or struck at a distance from the tank. Then he found that by placing a wire net or screening over the top, extending slightly over the sides of his small model, induced voltages, which might cause sparks igniting explosive gases in the tank were prevented.

Pointed Joke from "The Pointer"
The Boy Friend: Say, who's the dumb-looking guy that drives your car around and works in the garden? I notice he always gives me a nasty look when I come in.
The Girl Friend: Oh, don't mind him. That's just father.—[Boston Transcript.

LETTERS TO The Times

[Name and address of writer must accompany all letters for this column. Letters of a personal nature or involving contentious religious questions are not acceptable.]

Street-Car Service
LOS ANGELES, Jan. 23.—[To the Editor of The Times:] After almost fifty years in business in Cleveland, O., I moved with my family to Los Angeles in 1924. We thought the Cleveland street-car system the "best ever," fare, transfer, service, etc., considered. At the time we left fares were 7 cents and a penny for transfer to be used within fifteen minutes of leaving the first car.

Los Angeles fare at 5 cents and free double transfer, courteous treatment by employees and free information given by its "Asuride," bonus to deserving employees, etc., have all other cities' street-car systems beaten to a frazzle. But street-car wages seem rather small compared with other localities.

We understand that the Los Angeles and Pacific Electric railways are asking for a raise of fare. Could not the extra money needed to pay dividends and give the men more wages be raised by charging a cent for transfers? Not owning an automobile necessitates our family of four using the street car regularly, but we would be glad to pay for transfers if by so doing the men could get a raise of pay.

HORACE P. DAVIDSON.

The Wary Buzzard
GLENDALE, Jan. 21.—[To the Editor of The Times:] I note what you say in the pictoral page of your paper in regard to the use of birds to combat the invasion of Kern county mice. Strychnine poison will not kill bird life or fowls. I have had wide experience in poisoning. A number of years ago we went through a terrible scourge of grasshoppers in the San Joaquin. I was a Horticultural Commissioner of Tulare county and will say I found out by experience that strychnine will not kill bird life, but arsenic will surely kill all bird life except a buzzard. No kind of poison will kill a buzzard, because he will not eat the stomach of any animal that is poisoned. He will alight on a poisoned squirrel and eat all except the stomach and he will leave it on the ground. How does he know? Here is something for your scientist to solve. The poisoned bean we used for killing grasshoppers will kill chickens or any kind of bird life. Strychnine will not kill quails. S. A. BAGGS.

Our War with Mexico
LONG BEACH, Jan. 19.—[To the Editor of The Times:] In this morning's Times is a rather vituperative article by one who signs his name Arthur Loring MacKaye. To any student of history the letter is simply amusing.

Anyone who reads history with his intelligence instead of with his prejudices knows that the Mexican War was a vicious, unjust, bullying attack upon a neighboring republic engineered by the slave-holding aristocracy solely for the purpose of getting more slave territory. If there was ever a time for which Americans should blush it is when our great government lent itself to that disgraceful piece of tyranny.

This does not touch the question of the acquisition of California and New Mexico because they were finally acquired by purchase and that purchase could as well have been made by reasonable arbitration as by a bloody war.

F. DARWIN SMITH.

Try a Twenty-mile Impact
SALT LAKE CITY, Jan. 24.—[To the Editor of The Times:] Your article, "If I Were Dictator," interested me particularly. I would suggest, however, that you were too liberal when you said thirty miles per hour. Thirty miles is too fast. The impact at thirty miles will generally kill a human. Even twenty-five miles is too fast. As sure as day follows night twenty miles will be the limit, and soon. It is positively the only way the "national disgrace" can be eliminated or partially controlled. J. L. S.

A SONG OF CALIFORNIA
There is music in the garden
When the nights are warm and still,
And the mandolins are waking
Echoed notes from hill to hill;
Where the petaled orange blossoms
Waft their perfume on the breeze,
"California! California!"
Run the whispers in the trees.

There are measured tones of laughter
In the grasses' rhythmic sway,
Warm and tremulous with sunshine
Garnered from the heart of day;
In the tiny swelling seed cups
Offering a glad refrain:
"California! California!
May your glory never wane."

There are love notes that awaken
Memories profound and true,
Reminiscent of lost gardens
Where the skies were softly blue;
Songs of years now half forgotten
Starward on the moment wing.
California! California!
As in praise to you we sing.

MABEL W. PHILLIPS.

At Last
"Tom," said his long-suffering sweetheart, "have you secured a position yet?"
"No," said the college graduate. "I'm still waiting for something to turn up."
"Well, here it is," she snapped, turning up her nose at him. "Take a good look at it and clear out."—[Boston Transcript.

Innocence Abroad
"Where is the sponge I asked you to buy at the store?"
"I couldn't see a good one. They all had holes in them!"—[Progressive Grocer.

PEN POINTS

Synopsis of baseball situation: "Did, too;" "Didn't, either."

We can't let our Army and Navy go to pot. Think of the bean growers.

But how do officials know which group of Chinese is the next?

David thought all men liars and he wasn't a speed cop, either.

Note to London: Much of what you think static on the New York telephone is gum chewing.

A male is a person who knows that nothing serious will happen even if the telephone isn't answered immediately.

America may import a little beef, but the home folk can do enough beefing.

Another annoyance about our life is that central won't tell you where the fire is.

If wealth is conscripted in the next war the true pacifist can go broke to ease his conscience.

Americanism: Toasting for culture; cursing the lecturer who clogs the other when you want jazz.

So "freezing is largely mental." Anyway, we know a critic whose mind never seems to thaw out.

The worst enemies of church or party are those zealots who are "loyal" to a leader whose dishonor is exposed.

Grease protects swimmers. So, for that matter, enough oil will get you by in the social swim.

You can estimate a man's age by what he thinks of a corncob pipe.

But when the dust settles there will be Great Britain mainly doing business in China.

But how odd that an atheist should always have convictions to please the side that hires him.

Eventually agnosticism becomes a resolve not to believe anything, even if it seems true.

The proof of test is to let the other fellow believe his authority worse than ever yours was.

Correct this sentence: "He is a normal man," said the critic, "for he never argues that his views is right and yours wrong."

Those who say that life is a burden always make others tired.

As a rule you can say it with flowers, but not to the weather man.

Men like women who like men, but not women who like to be like men.

The runabout models in wives seem to be growing in popularity.

It isn't till they go broke that some men try to mend their ways.

Most of the people who find fault they are tolerant are merely powerless.

RIPPLING RHYMES by Walt Mason

THE FAKER

I know a blind man who each day used to see half way across the street he gathered, every day or three, a rake-off truly great. He had a tin cup in his hand to jolt the pence and kind; and through the long hours he would stand and mutter: "I am blind." The people heard the sad lament of one who'd lost his goat and gave a nickel or a cent, a hopeful or a groat. The blindness was a fake; his eyes were sound, and his sign were horned, for threw him in the lake. "Oh hell-kins," the fetcher said, "with clear ity I'm done; I used to do without my bread to give that blind man a meal." "I missed a stake," Frankiln cried, "full many a precious time, that I might thoughtlessly provide the blind man with a dime." They all agree that now again will they cough up better to any sort of whining man who claim they cannot see. The honest blind men come along and make their sad appeal, while to the passing throng that would like a meal. They're not blind, they'll never see the end come up again or watch the daisies on the lea, the wonders of the glen. They are omitted in the list of every kindly fake; but true souls were lately made the victims of a fake. In vain the worthy blind men wait to hear the pennies fall; the pennies falling on the ground that they, imploring, hail. In vain the sightless pilgrim pleads for pelf or quail on toast; the shades of fate er's evil deeds betide sooner or later host.

[Copyright, 1927, George Matthew Adams]

What's in a Name?
"My niece is quite theatrical," remarked old Mrs. Brownlee, "and this week she is taking part in a Shakespeare play at college."
"Which of his plays is she in?" asked.
"Faith mentioned the name of it, but I'm not sure whether it's 'As You Like It That Way' or 'Nothing Much Doing.'"—[Boston Transcript.

Not Bashful
"Your painter friend is a modest fellow, isn't he?"
"Yes, not one of his pictures shows a billboard."

SATURDAY MORNING

Pre-Inventory
Luggage
—Enamel Duck Suitcase, $10.00.
—Gladstone Bags, fine grain or brown, $17.50.
—Hat Boxes, Du Pont duck, $6.95.
(Coulter's)

P
Sale
—As a grand clearance great clearance quoted everything quality.
To

Junior S
—Glove Silk
—Bloomers and shirts tailored and some gowns also. Colors
Girls' Wash
—Crisp new dress stripes priced at $1.
Junior H
—All styles . . . a few leather tams.

Sale
—North Star, All $19.50, now $15.95
—Pure Goose and D
—All Wool Filled $6.95.
—Fine Down Com filled with Siberian ported down proof plain edge and in were $26.75, now

Cos

Silk T
—Lacy and tailore faced ribbons, and
—Bloomers of rad

PEN POINTS

Synopsis of baseball situation: "Did, too;" "Didn't, either."

We can't let our Army and Navy go to pot. Think of the bean growers.

But how do officials know which group of Chinese is the mob?

David thought all men liars and he wasn't a speed cop, either.

Note to London: Much of what you think static on the New York telephone is gum chewing.

A male is a person who knows that nothing serious will happen even if the telephone isn't answered immediately.

America may import a little beef, but the home folk can do enough beefing.

Another annoyance about city life is that central won't tell you where the fire is.

If wealth is conscripted in the next war the true pacifist can go broke to ease his conscience.

Americanism: Yearning for culture; cursing the lecturer who clogs the ether when you want jazz.

So "freezing is largely mental." Anyway, we know a critic whose mind never seems to thaw out.

The worst enemies of church or party are those zealots who are "loyal" to a leader whose dishonor is exposed.

Grease protects swimmers. For that matter, enough oil will get you by in the social swim.

You can estimate a man's age by what he thinks of a corn-cob pipe.

But when the dust settles there will be Great Britain calmly doing business in China.

But how odd that an atheist should always have convictions to please the side that hires him.

Eventually agnosticism becomes a resolve not to believe anything, even if it seems true.

The proof of tact is to let the other fellow believe his suffering worse than ever yours was.

Correct this sentence: "He is a normal man," said the critic, "but he never argues that his watch is right and yours wrong."

Those who say that life is a burden always make others tired.

As a rule you can say it with flowers, but not to the weather man.

Men like women who like men, but not women who like to be like men.

The runabout models in wives seem to be growing in popularity.

It isn't till they go broke that some men try to mend their ways.

Most of the people who think they are tolerant are merely powerless.

RIPPLING RHYMES by Walt Mason

THE FAKER

I knew a blind man who could see half way across the street; he gathered, every day or three, a rake-off truly great. He had a tin cup in his hand to jolt the good and kind; and through the long hours he would stand and mutter, "I am blind." The people heard the sad lament of one who'd lost his goat and gave a nickel or a cent, a kopeck or a groat. Then by a chance the givers learned his blindness was a fake; his tin cup and his sign were burned, they threw him in the lake. "Ods bodkins," the fletcher said, "with charity I'm done; I used to do without my bread to give that blind man mon." "I missed a smoke," the Franklin cried, "full many a grievous time, that I might thoughtfully provide the blind man with a dime." They all agree that ne'er again will they cough up bawbee to any sort of whining men who claim they cannot see. Now honest blind men come along and make their sad appeal, suggesting to the passing throng that they would like a meal. They're really blind, they'll never see the sun come up again or watch the shadows on the lea, the verdure of the glen. They are entitled to the aid of every kindly jake; but kindly souls were lately made the victims of a fake. In vain the worthy blind men wait to hear the pennies rolled, the pennies falling on the plate that they, imploring, hold. In vain the sightless pilgrim pleads for pie or quail on toast; the shabby faker's evil deeds brings sorrow to a host.

(Copyright, 1927, George Matthew Adams.)

What's in a Name?

"My niece is quite theatrical," remarked old Mrs. Blunderby. "Next week she is taking part in a Shakespeare play at college."

"Which of his plays is it?" her caller asked.

"Edith mentioned the name of it, but I'm not sure whether it's 'If You Like It That Way' or 'Nothing Much Doing.'"—[Boston Transcript.

Not Realism

"Your painter friend is a realist, isn't he?"

"No, not one of his landscapes shows a billboard."

Pre-Inventory

Luggage Specials

—Enamel Duck Suitcases, size to 30 in., $10.00.
—Gladstone Bags, genuine cowhide, black or brown, $17.50.
—Hat Boxes, Du Pont Fabrikoid, or enamel duck, $6.95.

(Coulter's—First Floor)

Branch 215 So. Broadway

Coulter Dry Goods Co.

FOUNDED in 1878

Seventh at Olive

Sterling Silver Mayonnaise Sets

$4.95

—With ladle complete style.

(Coulter's—First Floor)

Silk and Leather Hand Bags

1/2 Price

—Were priced $2.95 to $10.00.

(Coulter's—First Floor)

Saturday! Pre-Inventory Sale---*at Coulter's*

—As a grand climax to a very successful season we are placing on sale Saturday a great clearance of merchandise prior to our February inventory. At the low prices quoted everything will be cleared out quickly by those who are familiar with Coulter's quality.

Pre-Inventory

Toiletries

—Adam—Eve Perfume and Toilet Water, ¼ Less.
—La Lete Toilet Water narcisse & jasmine, 79c.
—Moiruise Toilet Water, 79c.
—Rosine's Nuit de Chine and Ariequinaude Toilet Water, $4.45.
—La Lete Bath Salts, 89c.
—Moiruise Talcum, 25c.
—Rose Marie Soap Dolls, reg. 35c., ½ Less.
—Brocade Compacts, ½ Less.
—Vanity Cases, values to $3.50, now $1.50.
—Toilet Sets, in boxes, blue and rose, six pieces, special, $19.75.
—Military Sets, ¼ Less.
—Ivory Toilet Ware, odd pieces, ½ Less.
—Musical Jugs and Bottles, ½ Less.
—Nail Brushes, 29c.
—Hair Brushes, reg. 50c, now 25c.
—Bath Brushes, with long handles, 89c.
—Household Rubber Gloves, reg. $1.00, now 79c.
—Coty's L'Origan Face Powder and Rouge, natural shade, $1.00.
—Hospital Cotton, 39c, 3 for $1.00.
—Gillette Razors, (one blade) 69c.
—Apenta Water, 59c.
—Musical Atomizers and Perfume Bottles, ½ Less.
—Face Powders, Creams and Rouges, ½ Less.
—Tooth Brushes, ½ Less.
—Wash Cloth Cases, two for 25c.
—Tourist Cases, 69c to $4.50.
—Folding Pocket Combs, in cases, reg. 95c, now 59c.

(Coulter's—First Floor)

Pre-Inventory

Junior Section Specials

—Glove Silk Underwear, reduced ⅓.

—Bloomers and shirts of fine quality glove silk, well tailored and some lace trimmed. A few slips and gowns also. Colors of flesh and peach. Not all sizes.

Girls' Wash Dresses, 8 to 14 years, $1.95

—Crisp new dresses for school of neat prints and stripes priced at $1.95.

Junior Hats Less Than ½ Price

—All styles . . . all sizes . . . in velvets, felts and a few leather tams.

(Coulter's—Fourth Floor)

Pre-Inventory

Sale of Bedding

—North Star, All Wool Plaid Blankets, 72x84, were $19.50, now $15.95.
—Pure Goose and Down Pillows, now priced, ea. $5.95.
—All Wool Filled Comforts, wonderful values, each $8.95.
—Fine Down Comforts, size 72x84, scroll stitched, filled with Siberian duck down and covered with imported down proof cloth, in solid colors or figured with plain edge and insertion. Scroll and eyelet stitched, were $26.75, now $19.95.

(Coulter's—Second Floor)

Pre-Inventory

Sale of Towels, Bath Mats, Etc.

—Hemstitched All-Linen Guest Towels, spec., 39c. Less than 100 in all, with space for monogram; size 14x22.
—65c All-Linen Glass or Tea Towels, each, 39c. Will not lint, and have words "glass" and "tea" woven in red.
—Hotel Huck Towels, 18x36 in., dozen, $1.75.
—Brittany Pillows, square, oblong, heart shaped, $3.95.
—$3.95 Irish Linen Double Damask, 72 in. wide, $2.75.
—Picardy Colored Spreads, 84x105, rose, blue, gold, $3.95.
—Cannon Bath Mats, 22x38-in., special at 89c.
—Cannon Bath Mats, 20x31½, now priced 95c.
—Cotton Batts, 72x90, 2½ pounds, 75c each.
—Embroidered Pillow Cases, 45x36, reg. $2.50, now $1.95 pair.
—20 yard Bolts Unbleached Cheesecloth, special 79c each.

(Coulter's—Second Floor)

Pre-Inventory

Sale of Girdles, Brassieres

—Girdles, pink brocade, now $1.98.
—Remarkable values in short and medium lengths for misses and small women. Some of peach swami cloth, others of pink brocade. Sizes to 32.

Bandettes, Brassieres, 85c

—Dainty radium silk narrow brassieres in a very good fitting model. Pastel shades of nile, pink, peach, orchid and gold.

(Coulter's—Fourth Floor)

Pre-Inventory

Sale of Silks

1000 Yards Silk Shantung, $1.10

—Pure dye, pure silk and washable, in forty desirable shades.

40-in. Printed Chiffons & Georgette, $2.95

—All new!—novelty designs in multi-color effects at a special introductory price of $2.95.

36-in. Checked Taffeta, black and white, $1.95

—Very much in vogue for spring wear. Now specially priced for pre-inventory sale.

44-in. Silk and Wool Bengalines, $6.75

—In new sports shades, also the staple colors.

40-in. Black Satin Crepe, Saturday only, $2.95

—A heavy lustrous crepe for street dresses, or evening gowns.

(Coulter's—Second Floor)

Pre-Inventory

Sale in Notion Section

—O'Cedar Mops, dust or polish, ¼ off.
—Sanitary Napkins, 12 to box, spec. 3 boxes for $1.00.
—Sanitary Elastic Belts, special, 25c.
—Sanitary Step-Ins, net tops, special, 45c.
—Combination Sets of garter and shoe trees, ⅓ price.

(Coulter's—First Floor)

Silk *and* Wool Dresses

No Telephone Orders
No Exchanges
No Refunds
On Sale Merchandise

In the Pre-Inventory Sale
All taken from our Regular Stock

½ Price

—Street Dresses . . . Afternoon Dresses . . . Evening Gowns . . . Smart street dresses and many of the afternoon dresses are specially designed for the larger women. One would be able to pick up several pretty dresses that will fill in nicely this early spring. Frocks of Georgette, satin and Charmeen . . . beaded evening and dinner dresses.

Were priced $89.50 to $140.00

Types for Women and Misses

$17.50 And $19.50 — Originally selling up to $35 and $45.
$24.75 — Originally selling up to $59.50.
$35.00 — Originally selling up to $85.

Styles
—For Afternoon Teas
—For the Promenade
—For Dinner Wear
—For the Dance
—Vionnet Sleeves and Regulation

Materials
—Silk Crepes
—Lovely Satins
—Imported Wools
—A few Velvets
—A few Laces and Chiffons

Colors
—Black
—Tans
—Browns
—Blues
—Greys
—Chanel Red

All Winter Coats ½ Price

Fur Trimmed, Dress and Sports Models

—Every winter coat in our stock of high grade garments is reduced one-half for the Pre-Inventory Clearance.
—Lovely suede and pile materials all lined with excellent quality silks, blouse back and straight line wrap around modes are among the smart styles.

Were Priced $69.50 to $325.00 now ½ price.

(Coulter's—Third Floor—Apparel Section)

Pre-Inventory

Sale of Household Needs

Thousands of Yards of Toweling, 19c

—Included are such famous makes as Startex, Boott Mills. Heavy unbleached and Glass checks in red and blue. Widths ranging from 16-in. to 18-in.
—Irish Linen Hemstitched Pillow Cases, reg. $4.50, now, pair, $2.95.

All-Linen Breakfast or Luncheon Sets, $2.95

—Regularly $3.95 and $4.95 values reduced for the sale. Have bright borders in orchid, gold and blue on linen damask or the silver bleached. 50x50 cloths with six matching napkins and 50x62 cloths with six matching napkins.

Irish Linen Damask Cloths Repriced

—72x90 Cloths, $8.50 and $10.50, now $6.95 and $8.75.
—72x106 and 72x108 Cloths, were $10.50, $11.25 and $12.50, now $8.15, $8.95 and $10.75.
—72x72 Irish Linen Cloths, were $9 and $16.00, now $8.45 and $13.85.
—$4.75 Hemstitched Linen Tea Napkins, 13x13, $3.75 dozen.
—$4.50 Hemstitched Linen Tea Napkins. 12x12, $3.50 dozen.
—$1.35 Hemstitched Linen Tea Cloths, 18x36, 95c.
—$1.75 Hemstitched Linen Tea Cloths, 18x45, $1.35.
—$2.25 Hemstitched Linen Tea Cloths, 36x36, $1.75.

(Coulter's—Second Floor)

Pre-Inventory

Clearance Millinery

$4.50 — *Values to $15.00*
$7.50 — *Values to $22.50*
$10.00 — *Values to $27.50*

—Many charming styles, shapes and colorings in felts, silks, satins and silk and straw combinations.
—You'll be sure to find several hats to finish out the season at exceptional savings.

For One Day Only.

—All Feather Fancies ½ Price and Flowers

(Coulter's—Third Floor)

Costume Slips $3.95

Specially priced for Pre-inventory Sale

—Beautifully made costume slips of heavy quality crepe de chine with lace trimmed top and bottom. Dainty pastel shades to choose from.

—Also tailored styles of crepe de chine or tub silk in grey, black or tan as well as pastel tints. All shadow proof, in sizes 34 to 44. Similar to illustration.

Silk Teddies, Step-ins and Bloomers, $2.95

—Lacy and tailored models fashioned of good quality crepe de chine. Laces, double faced ribbons, and rose buds trim them.

—Bloomers of radium or crepe de chine in tailored or lace trimmed styles.

(Coulter's—Fourth Floor)

Pre-Inventory

Sale in Men's Shop

—Men's Outing Flannel Pajamas, V neck and middy style. Plain colors, checks, etc Size B, C, D.....$2.45
—Men's Hose, wool, some silk-and-wool, sizes 10½ and 11½ 95c
—Men's Silk Pajamas, fancy stripes with collars, ...Less ¼
—Men's Brocaded Silk Lounging Robes, were $40 to $75, now .....Less 1-3
—Men's Shirts, White Broadcloth, turn back cuffs, sizes 15 to 17 .....$1.95
—Men's Fruit of the Loom Pajamas, solid colors, special $2.35

(Coulter's—Men's Shop—First Floor)

Hosiery Specials Pure Silk Hose, Now, 75c

—A discontinued style of a nationally advertised brand in a full range of colors. Semi-fashioned, all perfect, pure silk hose, welt reinforced with lisle in heel, toe and garter top.

—Colors of Grain, Riviera, French Nude, Maxine, Muscade, Lido, Beige, Gunmetal, Shadow, Daybreak.

Full Fashioned Hose $1.25

—Women's pure silk service weight hose, all perfect, as we carry no "seconds," on sale at $1.25 a pair. These silk stockings are well reinforced at wearing points with lisle.

(Coulter's—First Floor)

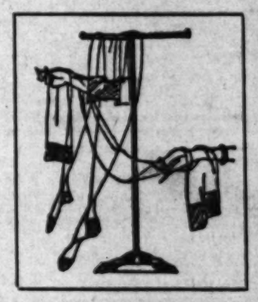

—Colors of French Nude, Muscade, Riviera, Daybreak, Beige, Gunmetal Grain, Piping Rock, etc.

THEATERS
SUBURBAN and NEIGHBORHOOD

WEST COAST THEATRES, INCORPORATED

LOS ANGELES

ALVARADO 710 S. Alvarado
Sat.—"Lovs 'Em and Leave 'Em" with Lawrence Gray; "Still Erin's Progress," No. 11; Fables and News. Jr. Mat. Sat.—"Introduce Me"
Sun., Mon., Tues.—"Everybody's Acting" with Betty Bronson; Comedy, Topics and Kinograms

ART 931 South Main
Sat.—"Power of the Weak"
Sun., Mon., Tues.—Dan Lyne in "The Prince of Tempters"

BALBOA 87th and Vermont Ave.
Sat.—Priscilla Dean in "The Speeding Venus" 3 Acts Vaudeville
Sun., Mon.—"The Third Degree." Sun. Vaud. Mon. Rev. "Miss With the Iron Jaw"
Tues.—Antonio Moreno in "The Flaming Forest"

CIRCLE 6815 Manchester Avenue
Sat.—Antonio Moreno in "The Flaming Forest." Jr. Mat. Sat.

CRYSTAL 2000 Whittier Boulevard
Sat.—Tom Tyler in "Red Hot Hoofs"
Sun., Mon.—Wm. Russell in "Wings of the Storm"
Tues.—Mary Pickford in "Sparrows"

GRAND 110 South Main Street
PROGRAM UNANNOUNCED

HIGHLAND Avenue 36 and Pasadena Avenue
Sat.—Mary Pickford in "Sparrows." Jr. Mat. Sat.
Sun., Mon.—Colleen Moore in "Twinkletoes"
Tues.—Milton Sills in "Paradise"

HOLLYWAY 1624 Cumont Boulevard
Sat.—Douglas Fairbanks in "The Black Pirate;" Christie Comedy, Fables and Topics
Sun. & Mon.—Mary Pickford in "Sparrows" Comedy, News
Tues. & Wed.—Colleen Moore in "Twinkletoes;" Chase Comedy, News

JEWEL
Sat.—Wm. Boyd in "The Last Frontier"
Sun., Mon.—Colleen Moore in "Twinkletoes"
Tues.—Everett E. Horton in "Taxi-Taxi!" "More Pay, Less Work"

LIBERTY 320 South Main Street
NOT ANNOUNCED

LYCEUM 237 South Spring Street
NOT ANNOUNCED

MANCHESTER 330 West Manchester
Sat.—Doris Kenyon, Warner Baxter in "Mismates;" Vaudeville
Sun., Mon., Tues.—Dorothy Mackaill, Jack Mulhall in "Subway Sadie"

MESA Slauson and Angeles Mesa
Sat.—House Peters in "Prisoners of the Storm"
Sun., Mon., Tues.—Mae Murray in "Valencia"

MOON 305 South Main Street
Sat.—Vilma Banky, Ronald Colman in "The Winning of Barbara Worth"
Sun., Mon., Tues.—Tim McCoy in "War Paint"

OPTIC 233 South Main Street
Sat.—"Brooding Eyes"
Sun., Mon., Tues.—Richard Talmadge in "Doubling With Danger"

RED MILL Belvedere Gardens
OUR SHOWS ARE PICKED ATTRACTIONS

REGENT 448 South Main Street
Sat.—Laura La Plante in "The Midnight Sun"
Sun., Mon., Tues.—Noel Gibson in "The Silent Rider"

RITZ
Sat.—House Peters in "Prisoners of the Storm"
Sun., Mon.—Delores Costello in "The Third Degree"
Tues.—Lloyd Hughes, Mary Astor in "Forever After"

ROOSEVELT The Preview House 302 So. Vermont
Sat.—Mary Pickford in "Sparrows;" Comedy, News
Sun. & Mon.—"Forever After" with Mary Astor; Comedy, Kinograms
Tues. & Wed.—"We're in the Navy Now" with Wallace Beery and Raymond Hatton; Fables and News

ROSEBUD 1940 Central Avenue
Sat.—Fred Humes in "Valley Bait"
Sun., Mon.—Antonio Moreno in "The Flaming Forest"
Tues.—Evelyn Brent in "Love 'Em and Leave 'Em." Revival

ROYAL 1719 South Main Street
Sat.—Everett Horton in "Taxi-Taxi"
Sun., Mon.—Delores Costello in "The Third Degree"
Tues.—House Peters in "Prisoners of the Storm"

STRAND 4411 Manchester Avenue
Sat.—Mary Pickford in "Sparrows"
Sun., Mon., Tues.—W. Beery in "We're in the Navy Now"

SUNBEAM 69th and Compton
WATCH FOR OUR PROGRAMS

TIVOLI 4218 Central Avenue
Sat.—Noel Gibson in "The Silent Rider"
Sun., Mon., Tues.—Wallace Beery in "We're in the Navy Now"

WESTLAKE 628 South Alvarado Street
Sat.—"We're in the Navy Now" with Wallace Beery and Raymond Hatton; Comedy and News. Fanchon & Marco presentation
Sun., Mon., Tues.—Reginald Denny in "The Cheerful Fraud;" "Alaskan Adventure" and News; Fanchon & Marco presentation

YORK 4949 York Boulevard
Sat.—Conrad Nagel in "Tin Hats." Jr. Mat. Sat.
Sun., Mon.—Noel Gibson in "The Flaming Frontier"
Tues.—Viola Dana in "Bred in Old Kentucky"

ANAHEIM

CALIFORNIA
Sat.—Doris Kenyon in "Ladies at Play;" Fanchon & Marco
Sun., Mon.—Clara Bow in "It"
Tues.—Anna Q. Nilsson in "The Masked Woman"

BEVERLY HILLS

BEVERLY 264-6 Beverly Drive
Sat.—Reginald Denny in "The Cheerful Fraud;" "Alaskan Adventure." Jr. Mat. Sat.
Sun., Mon.—Richard Barthelmess in "White Sheep"
Tues.—Madge Bellamy in "Summer Bachelors"

BURBANK

VICTORY
Sat.—Wallace Beery in "We're in the Navy Now"
Sun., Mon.—Clara Bow in "It"
Tues.—Claire Windsor in "The Little Journey"

GLENDALE

ALEXANDER
Sat.—Clara Bow in "It;" Comedy, News; Fanchon & Marco presentation
Sun., Mon., Tues.—"Ladies at Play" with Doris Kenyon; Lupino Lane in "Movie Land;" News; Fanchon & Marco presentation

LINCOLN
Sat.—"Man in the Forest" with Jack Holt; Collegians" and Cheerful Ghosts and Kinograms. Jr. Mat.
Sun., Mon., Tues., Wed.—"Wolf's Clothing" with Monte Blue; Comedy, Pat News

HERMOSA BEACH

METROPOLITAN
Sat.—Richard Barthelmess in "White Black Sheep;" Vaudeville
Sun., Mon.—Wm. Boyd in "The Last Frontier"
Tues.—Anna Q. Nilsson in "The Masked Woman"

HOLLYWOOD

APOLLO 5548 Hollywood Boulevard
Sat.—Colleen Moore in "Twinkletoes." Jr. Mat.—"The Ragman"
Sun., Mon.—Mae Murray in "Valencia"
Tues.—Everett Horton in "Taxi-Taxi!" "The City"

CARMEL Crescent Junction, Hollywood
Sat.—Claire Windsor in "The Little Journey." Jr. Mat.—"The Silent Rider"
Sun.—Anna Q. Nilsson in "The Masked Woman." Vaudeville Sat. & Sun.
Mon., Tues.—Jack Holt in "Man of the Forest"

GRANADA 7425 Sunset Boulevard
Sat.—Bebe Daniels in "Stranded in Paris"
Sun., Mon.—Mae Murray in "Valencia"
Tues.—"The Midnight Kiss"

HOLLYWOOD 6764 Hollywood Boulevard
Now Playing—Madge Bellamy in "Summer Bachelors"

LA MIRADA La Mirada and Vine St.
Sat.—Antonio Moreno in "The Flaming Forest"
Sun., Mon.—Lloyd Hughes in "Forever After"
Tues.—"Abraham Lincoln"

PARAMOUNT 6320 Santa Monica Blvd.
Sat.—Antonio Moreno in "The Flaming Forest"
Sun., Mon., Tues.—Wallace Beery in "We're in the Navy Now"

WILSHIRE 251 South Western
Sat.—Antonio Moreno in "Flaming Forest"
Sun., Mon.—"Everybody's Acting"
Tues.—Mae Murray in "Valencia"

HUNTINGTON PARK

CALIFORNIA
Sat.—"Ladies at Play" with Doris Kenyon; Comedy, News. Big Vaud. Show
Sun., Mon.—"For Wives Only" with Marie Prevost; Alice Day in "Pass the Dumplings;" News. Sun. Big Vaud. Show. Mon.—Cast. Jack's Treasure Chest
Tues., Wed. & Thurs.—Clara Bow in "It;" Sing Comedy, News

LANKERSHIM

EL PORTAL
Sat.—Noel Gibson in "The Silent Rider" Vaudeville
Sun.—Claire Windsor in "The Little Journey"
Mon., Tues.—Adolphe Menjou in "Blonde or Brunette"

LANKERSHIM
Sat.—Marion Nixon in "Sunshine"
Sun.—House Peters in "Prisoners of the Storm"

LONG BEACH

EGYPTIAN
Now Playing—Claire Windsor in "The Little Journey"

IMPERIAL
Now Playing—Emil Jannings in "Faust"

WEST COAST
Now Playing—John Gilbert in "The Show"

OCEAN PARK

DOME HOME OF VAUDEVILLE
Sat.—Vaudeville; on the Screen—"Pals in Paradise"
Sun., Mon., Tues.—Vaudeville; on the Screen—"The Masked Woman"

ROSEMARY
Sat.—Monte Blue in "Wolf's Clothing"
Sun., Mon., Tues.—John Gilbert in "The Show"

PASADENA

COLORADO (Formerly Bard's)
Sat., Sun., Mon., Tues.—"The Scarlet Letter" with Lillian Gish; Felix in "Tale of Two Kitties;" News and Fanchon & Marco presentation. Sat. Jr. Mat.—"Long Live the King"

FLORENCE
Sat.—"Footloose Widows" with Louise Fazenda and Jacqueline Logan; Reach Comedy, Lloyd Lafty and Kinograms
Sun., Mon., Tues.—"The Man in the Forest" with Jack Holt; Comedy, Fables and Kinograms

PASADENA
Sat.—"The Silent Rider" with Noel Gibson; "North of 5-½'s" and Madge Padge. Big Vaud. Show
Sun.—"Woman Power" with Ralph Graves; "On the Farm" and Pathe News. Big Vaud. Show
Mon., Tues.—"Flesh and Blood" with Lon Chaney; Comedy, News

RAYMOND
WE ALWAYS SHOW THE BEST

STRAND
Sat., Sun., Mon., Tues.—"Michael Strogoff" with all star cast; Comedy, Topics and News

POMONA

CALIFORNIA
Sat.—Reginald Denny in "The Cheerful Fraud;" Vaudeville
Sun.—Madge Bellamy in "Summer Bachelors;" Fanchon & Marco
Mon., Tues.—Jack Holt in "Man of the Forest"

REDONDO

ART
Sat.—"The Escape"
Sun., Mon., Tues.—Fred Thomson in "Lone Hand Saunders"

CAPITOL
Sat.—"Everybody's Acting"
Sun., Mon., Tues.—Tom Meighan in "The Comedian"

RIVERSIDE

LORING
Sat.—Anna Q. Nilsson in "The Masked Woman"

REGENT
Sat.—Jack Holt in "Man of the Forest." Jr. Matinee
Sun., Mon., Tues.—Madge Bellamy in "Summer Bachelors"

SAN BERNARDINO

WEST COAST
Sat.—Doris Kenyon in "Ladies at Play." Jr. Matinee
Sun.—Milton Sills in "The Silent Lover;" Vaudeville
Mon., Tues.—Marion Davies in "The Red Mill"

SAN PEDRO

CABRILLO
Sat.—Milton Sills in "The Silent Lover." Jr. Matinee
Sun.—"Obey the Law"
Mon., Tues.—Lillian Gish in "The Scarlet Letter"

SANTA ANA

WALKER'S
Sat.—Monte Blue in "Wolf's Clothing;" Fanchon & Marco
Sun., Mon., Tues.—Reginald Denny in "The Cheerful Fraud;" Fanchon & Marco

SANTA BARBARA

CALIFORNIA
Sat.—"Ladies at Play"
Sun., Mon., Tues.—"Love's Blindness"

GRANADA
Sat.—"Summer Bachelors"
Sun., Mon., Tues.—"The Silent Lover"

MISSION
Sat.—"Yellow Bark"
Sun., Mon., Tues.—"The Smoke Eater"

WEST COAST THEATERS Contd.

SANTA MONICA

CRITERION
NOT ANNOUNCED

SOUTH PASADENA

RIALTO
Sat.—"Sunshine" with Pat O'Malley; "Collegians," No. 1 and News
Sun. & Mon.—"Ardelyte the Magnificent" with John Gilbert; Christie Comedy, News
Tues. & Wed.—"Blondes and Brunettes" with Adolphe Menjou; Comedy, Fox News

VENICE

CALIFORNIA
Sat.—Emil Jannings in "Faust." Jr. Mat. "Clansmates"
Sun., Mon., Tues.—"Ben Hur"

WALNUT PARK

LYRIC 806 Long Beach Blvd.
Sat.—"Pals in Paradise" with Joseph Schildkraut; "Bill Grim's Progress," No. 11; "Secrets of Life;" Fables and News. Sat. Jr. Mat.
Sun., Mon., Tues.—Adolphe Menjou in "Blondes and Brunettes;" "Divorce Dodger" and Kinograms

WILMINGTON

GRANADA
Sat.—"Ben Hur"
Sun., Mon.—Reginald Denny in "The Cheerful Fraud"
Mon.—"Almost a Lady"
Tues.—"Whispering Wires"

INDEPENDENT THEATERS

FULLERTON

MISSION COURT
Tonight—Tom Mix in "The Canvas of Light"
Sun., Mon.—Al Christie's "The Nervous Wreck"
Tues.—Marie Prevost in "For Wives Only," On the stage—The Broadway Players

GLENDALE

GATEWAY San Fernando Road and Glendale Blvd.
Today—"Alaskan Adventure" and Matt Moore in "The Mystery Club"

HOLLYWOOD

HUNLEY'S 5115 Hollywood Boulevard
Today—Ronald Colman in "The Winning of Barbara Worth"
Sun. & Mon.—Betty Bronson in "Everybody's Acting"
Tues., Wed., Thurs.—Wallace Beery and Raymond Hatton in "We're in the Navy Now"

LARCHMONT Larchmont Blvd. at Beverly
Tonight—Dorothy Gish in "London;" Comedy and Cartoon. Jr. Mat.

MAR-CAL 6825 Hollywood Boulevard
Now Showing—1st Run—"Remember" with Dorothy Phillips

MARQUIS Santa Monica Blvd. and Bakery Drive
Today—Marcelline Day in "The Boy Friend"

INGLEWOOD

SEVILLE West Blvd. at 84th St. Free Auto Park
Today—Blanche "Fair and Warmer." Sennett "Ain't Fool"
Sun. & Mon.—Person—"Blonde or Brunette." Stage—Beryl and Rhea—Personality Plus
Tues.—"Dearest Virtue" and "The Fighting Coward." Gift Nite

LOS ANGELES

RAMPART 2225 Temple Street
Today—Douglas Fairbanks in "The Black Pirate"
Sun., Mon.—Mary Pickford in "Sparrows"
Tues.—Alice Terry in "The Magician"
Wed.—Edward Everett Horton and Marion Nixon in "Taxi, Taxi!"

REX 3rd and Figueroa St.
Today—Col. Tim McCoy in "War Paint" and Comedy

RIVIERA 4000 West Adams
Sat.—Richard Flynn in "Smilin' at Trouble;" Carlton Griffin in "Single Wives"
Sun. & Mon.—Doris Kenyon in "Mismates;" Comedy, Cartoon; 7th Chap. of "Hunt Without a Kn'f" and News
Tues., Wed. & Thurs.—Colleen Moore in "Twinkletoes;" Comedy; Review and Cartoon

WESTERN Western Avenue at 39th St.
Today—Fred Thomson in "Lone Hand Saunders;" Comedy. Jr. Mat.

ORANGE

COLONIAL
Today—Buck Jones in "The Gentle Cyclone"
Sun., Mon., Tues.—Ronald Colman in "The Winning of Barbara Worth"

SAN PEDRO

STRAND Pacific at 11th Street
Today—George O'Hara in "Bigger Than Barnum's" and Comedy

SANTA ANA

YOST
OUR SHOWS ARE ALWAYS THE BEST

WEST-END
SEE OUR SHOWS FOR GOOD ENTERTAINMENT

WATTS

LARGO
Today—Noel Gibson in "The Barkaroo Kid;" Comedy
Sun.—Zane Grey's "Man of the Forest;" Comedy; 5 Acts Vaud.
Mon., Tues. & Wed.—John Gilbert in "The Show"

UNITED THEATERS

AVALON

UNITED NEW STRAND
AVALON, CALIFORNIA
Sat.—"The Show" with John Gilbert, Renee Adoree
Sun.—"Paradise" with Milton Sills, Betty Bronson
Mon.—"The Flying Mail" with Al. Wilson
Tues.—"The Sonial Highwaymen" with Al Harron, Patsy Ruth Miller

ANAHEIM

UNITED ANAHEIM
Today—George O'Brien in "Rustling for Cupid"
Sun., Mon., Tues.—"The Midnight Sun" with Laura La Plante, Pat O'Malley

NATIVE ZULU EDUCATOR IN VISIT HERE

Head of Natal College of South Africa Will Raise Funds for Institution

Rev. John L. Dube, native Zulu whose education was obtained at Oberlin College and the Union Missionary School in Brooklyn N. Y., but whose grandfather was one of the most powerful chiefs of the Zulu nation in South Africa, is now Los Angeles and is the guest of Rev. W. C. Wilcox, the missionary who converted him more than twenty-five years ago. Mr. Dube will speak at the Wilshire Boulevard Congregational Church next Sunday night, and intends to deliver a series of lectures here to raise funds to meet the needs of the Ohlange Institute in Natal, South Africa, of which he is principal.

Rev John L. Dube.

Mr. Dube's grandfather was assassinated by Dingane, Zulu king, whose enmity he had incurred, and the boy's father was forced to flee with the scattered remnants of his tribe to Natal. Later, the youngster was converted by Mr. Wilcox, and with him came to America. He studied six years at Oberlin College in Ohio, returned to his native land, married and made a second trip to the United States. Later he was ordained by a council of Congregational churches in Brooklyn, again returned to South Africa and founded Ohlange Institute.

Belcher Ballet Will Feature Wampas Frolic

Fifty talented young dancers will be presented by Ernest Belcher in a fiesta ballet, which will be one of the features of the sixth annual Wampas frolic and ball at the Ambassador Auditorium Thursday evening, February 17. Every frolic ever given by the screen publicists has had its Belcher ballet.

In the one scheduled for this year colorful dances and novelties of Spanish motif will feature the presentation. None of the artists is more than ten years of age. Exotic and elaborate costumes specially designed at a cost exceeding $3000 will be worn by the dancers.

In 1922 at the first Wampas frolic Belcher presented his daughter, Lina Basquette, who later became a premiere danseuse and who now as retired from public life and is the wife of Sam Warner.

JAIL SENTENCE FOR THREAT TO KILL WIFE

Asserted threats to kill his estranged wife, together with a revolver found in his possession when arrested, yesterday resulted in Henry C. Rentz receiving a ninety-day jail sentence when he appeared before Municipal Judge Richardson on a charge of carrying concealed weapons.

Rentz was arrested in front of a Western-Avenue cafe several nights ago when Policemen Praytor and Sitts responded to a call from Mrs. Myrtle M. Rentz, the wife, and an employee in the restaurant. According to Deputy City Prosecutor Chotiner, the revolver was found in Rentz's coat pocket by the officers.

BARD'S HOLLYWOOD
Sat.—Douglas Fairbanks in "The Black Pirate;" "Flirting with Buffalo Bill," Chap. No. 4 Rel.
Sun. & Mon.—"Stranded in Paris" with Bebe Daniels; 4 Acts Vaud.
Tues.—Antonio Moreno in "The Flaming Forest"

BARD'S ADAMS STREET
Sat.—"The City" with Robert Frazer; "Flirting with Buffalo Bill," Chap. No. 5, Rel. 1 Acts Vaud.
Sun. & Mon.—Betty Bronson, Ford Sterling in "Everybody's Acting" 5 Acts Vaud. Mon. Revival Nite
Tues.—Dumbbell Bill—Marceline Day in "The Boy Friend;" Lupe Oliver Durwood's "Country Beyond." Gift Nite

BARD'S GLENDALE
Sat.—"We're in the Navy Now" with Raymond Hatton, Wallace Beery; "Home Without a Key," Chap. No. 7
Sun. & Mon.—John Gilbert, Eleanor Boardman in "Bardelys the Magnificent." Sun. 4 Acts Vaud.
Tues.—Dumbbell Bill—Wm. Haines, Renee Love in "The Little Journey;" "Fastiness Widows" with Jacqueline. Gift Nite

BARD'S HILL ST.
Sat.—Evelyn Brent in "Love 'Em and Leave 'Em"
Sun., Mon. & Tues.—Dumbbell Bill—Mae Murray in "Valencia." Mon. Astor, Lloyd Hughes in "Forever After"

BARD'S COLLEGE
Sat.—Colleen Moore in "Twinkletoes"
Sun., Mon. & Tues.—"The Boy Friend" with Marcelline Day, John Harron

SAN LUIS OBISPO

ELMO THEATRE
Sat.—"The Red Mill" with Marion Davies
Sun.—Lois Moran in "The Prince of Tempters;" 3 Acts Vaud.
Mon.—"The Masked Woman" with Anna Q. Nilsson
Tues.—Norma Shearer in "Upstage," also Gift Nite

SANTA PAULA

GLEN CITY THEATRE
Sat.—"Subway Sadie" with Dorothy Mackaill, Charlie Murray
Sun. & Mon.—Clara Bow in "It"
Tues.—"Fastiness Widows" with Jacqueline Logan, Louise Fazenda; 3 Acts Vaud.

COMPTON

SYMPHONY
Our Shows Are Always Picked Attractions

LONG BEACH

CAPITOL
OUR SHOWS ARE ALWAYS GOOD

VERMONT THEATRE
Sat.—Evelyn Brent in "Love 'Em and Leave 'Em"
Sun. & Mon.—"We're in the Navy Now" with Wallace Beery, Raymond Hatton, Vaud. Sun. and "The Silent Flyer," Chap. No. 8. Sun. Mat.
Tues.—"Forever After" with Mary Astor, Lloyd Hughes

JACKIE'S GUIDE AND DIRECTOR

Ed Sedgwick Will Direct the Shorn Little Coogan Kid; Clifford Holland Leads Young Fox Players Here; Otis Harlan on Long-Term U Contract

BY GRACE KINGSLEY

The question as to who shall teach the young idea of Jackie Coogan to shoot in the field of dramatic art, since he has shorn his locks, is settled. Edward Sedgwick, director of "Tin Hats" and "Slide, Kelly, Slide," has been chosen to direct Jackie's next starring vehicle, "The Bugle Call," according to an announcement at the Metro-Goldwyn-Mayer studios, made by Hunt Stromberg.

Jackie Coogan

The story is a vivid tale of Indian fighting on the great plains, dealing with the adventures of American soldiers operating against Indian tribes in the early '70's. Jackie will play the part of a bugle-boy attached to a cavalry post in the story.

It was announced some time ago that Reginald Barker would direct the story, but due to the elaborate production plans for "The Branding Iron," in which he is now directing Aileen Pringle and Lionel Barrymore, the fact that he is scheduled for another outdoors picture to follow, it was decided to enlist Sedgwick to direct the Coogan picture.

The new picture will see Jackie Coogan in what, to most of his followers, will be a new role—that of a boy approaching his teens, such as, in the early days, followed the army as drummers and buglers.

Young Fox Player Here

One of the first announcements issued from Fox Films' inner sanctum since the arrival of Winfield R. York, is to the effect that a number of new personalities are to be seen in Fox productions, talented boys and girls who have already passed through the apprenticeship sequence.

Clifford Holland, a good-looking youngster with a winning personality, is the first arrival from New York. He claims Greenborough, N. C., as his home town and made quite a hit in Fox Films version of "Summer Bachelors." Previous to that he appeared in two or three of Richard Dix's productions. Ootherwise one might say young Holland stepped out of college on to the cinema stage. He has not yet been assigned to a production and meanwhile is getting settled in Hollywood and filmland.

Otis Harlan Signs

Otis Harlan, robust, if little, comedian with the funny paddling feet, has been signed under a long-term contract by Universal, according to an announcement made yesterday by Carl Laemmle president.

Otis Harlan

The comedian has appeared recently in several Universal productions in which his work was widely praised by dramatic critics. He played in "What Happened to Jones" with Reginald Denny. "Down the Stretch" with Marion Nixon and Robert Agnew, and "The Silent Rider" with Hoot Gibson.

Harlan is an old-timer. He made his stage debut in 1887 and entered motion pictures in 1921. He was born in Zanesville, O., and is a graduate of Kenyon College, Gambier, O. His theatrical career took him abroad five times, and he was prominently associated among others with Weber and Fields, Anna Held and Elsie Janis.

His first role under his new contract has not yet been selected.

Lady Diana to See McLaglen

One of the highlights in the life of Victor McLaglen, to which he is looking forward with interest, is the promised visit to the Fox studio of Lady Diana Manners.

Miss Manners is to be the guest of the studio the early part of next week, when she will renew acquaintance with McLaglen, who played in pictures with Lady Diana in England before coming to this country.

McLaglen's outstanding characterization was as Bullfinch in "The Glorious Adventure," in which Lady Diana was starred.

Ruth Roland Ill

Ruth Roland is ill at home, following a siege in the Good Samaritan Hospital, where she underwent X-ray examinations.

Miss Roland was injured in falling from a horse during the making of a picture recently, and on Monday she was taken so ill that it was necessary to remove her to the hospital. She was taken home yesterday and is reported as improving, though she will be confined to her bed for a week or two longer.

Reginald Denny Better

And just to keep the column in the hospital department a moment longer, we have good news from another patient.

Mrs. Reginald Denny yesterday stated that her husband, who is a Universal star, is recovering so rapidly from his recent operation that she expects to bring him home from the hospital early next week.

Laura La Plante's Next

It does seem to us as though Laura La Plante has less time to vacation than almost any other girl in pictures.

Laura La Plante

Before she had fairly finished with her current Universal feature the star's next story has been assigned to her. It is a very nice story, too, nothing less than a film version of Cyril Harcourt's clever farce, "A Pair of Silk Stockings," which convulsed theater audiences a few seasons ago.

Louis D. Lighton Busy

Louis D. Lighton, newly elevated from the ranks of the scenarists to the post of editor-in-chief at the Famous Players-Lasky studio, has launched upon his new work with seven of the ten productions now under way under his editorial charge.

Under the new editorial policy as established by B. P. Schulberg, two editors-in-chief rule the story and scenario department, H. Lloyd Sheldon being in charge of the road shows and specials and the Bebe Daniels unit, with Lighton at the head of the feature productions.

"BLONDE SAINT" IS GOOD ROMANCE

Lewis Stone Given More Suitable Role at Last in Film at Criterion

"The Blonde Saint," which opened at the Criterion yesterday, is immeasurably better than its title.

There is plenty of good, old-fashioned romance in it, with Lewis Stone finding a more suitable role than any he has had for some time.

Stone appears as Sebastian Maure, an Italian novelist, who falls in love with a young American girl, the "blonde Saint." Because she objects to the free and easy life he has led, she refuses him in favor of a more circumspect English suitor. En route to England from Italy the novelist kidnaps the girl from the liner in rather a far-fetched manner. At any rate, the young lady finally loses her heart to this daring suitor on the isolated Sicilian island where he takes her.

The picture is rather wobbly at the offset in establishing the plot, but later becomes more logical, providing one is willing to use the proverbial grain of romantic salt.

Settings and scenery are magnificent. There is a moonlight scene on an Italian terrace, with shadows of leaves traced on the pavement, that has the witchery of a painting. The Sicilian episodes, too, have an authentic Mediterranean atmosphere. In fact, the European feeling has been well sustained throughout.

As said before, Stone has a role suited to his suave charm and polish. It has been distressing to see him as an elderly roue in preceding pictures.

Doris Kenyon is quite lovely as the "blond saint." The role afforded her little opportunity, but her interpretation was not outstanding.

On the other hand, with very little to do, Ann Rork and Gilbert Roland as the Sicilian lovers, did admirably. Roland apparently does very well in the idyllic and more picturesque sort of characters.

Cesare Gravina, who swears a vendetta on the two sets of lovers, is excellent, of course, Malcolm Denny was accepted as the English suitor, while Albert Conti, Vadim Uraneff, Lillian Langdon and Leo White are seen in support.

Sven Gade directed "The Blonde Saint" for First National.

Short features and an organ solo, "Tonight You Belong to Me," played by Anne Leaf, round out the program.

MAJESTIC
2ND BIG WEEK
The Mystery Melodrama Farce
THE GHOST TRAIN
Thrilling-Chilling-Side Splitting!
Nights 50c to $1.50 Mats. Wed. & Sat. 25c to $1.00

Theaters—Amusements—Entertainments

KOLB AND DILL NOW
Mason Theatre
Offer Their Greatest Show—A Smart, Funny, Tuneful MUSICAL COMEDY
Still Leading All Other Hit Shows in New York, Paris and London
Queen High
Prices—Nights 50c to $1.50 Mat. Wed. 50c-$1.00 Mat. Sat. 50c-$1.50

NOW! First L.A. Showing
Great Entertainment
Ben Lyon in The PERFECT SAP
with Pauline Starke & Virginia Lee Corbin
Also News-Comedy-Scenic
Broadway Palace
Continuous 10 A.M. 11:30 P.M. Louis Pomeroy's Orchestra
New Prices Afternoon 25c Evening 40c Children 25c

RIALTO Broadway Nr. Eighth St.
2 WEEKS! NOW
WE'RE IN THE NAVY NOW
with Wallace Beery Raymond Hatton

HIPPODROME
Mats., 10c; Nights, 20c. Children, 10c.
7—Vaudeville Acts—7
"MEN OF THE NIGHT"
Featuring Wanda Hawley and Herbert Rawlinson
Three hours of Good, Clean Entertainment.

PLAYHOUSE Figueroa at Ninth
8:30 TONIGHT—MATS. WED. & SAT.
LAST 2 TIMES TODAY
LOOSE ANKLES
a Macloonia farce hit with NANCY CARROLL

Theaters—Amusements—Entertainments

LOEW'S STATE
Broadway at 7th
Direction West Coast Theatres
A great stars feature and most magnificent production
MARION DAVIES
A Metro Goldwyn Mayer Picture
"The RED MILL"
Owen Moore—Louise Fazenda
Karl Dane & Geo. Siegman
A Cosmopolitan Production
Based on the World-Famous and Immortal Musical Comedy by Victor Herbert & Henry Blossom
Gene Morgan & His Greater Band
Exclusive International News Reel
IN DUTCH

FREE AUTO PARK
WEST COAST UPTOWN
Direction West Coast Theatres
FUNNY ENOUGH TO MAKE A HORSE LAFF
Carl Laemmle Presents
HER BIG NIGHT
Starring Laura La Plante
Tully Marshall, Einar Hanson
Zazu Pitts-Mack Swain
A Melville Brown Production
They call him the idol of Syncopation
AND HIS Orchestra
Educational Mermaid Comedy

CRITERION
First L.A. Showing
She had never known love. He knew it all too well.
The BLONDE SAINT
Lewis Stone Doris Kenyon
Mitey Anne Leaf at the Mighty Organ

WEST COAST ALHAMBRA
SUMMER BACHELORS
Wm. Fox Presents
Madge Bellamy

BOULEVARD
3 Days Starting Sun., Jan. 30
Thomas Meighan in "The Canadian"

BURBANK THEATRE
6th and Main
"NAUGHTY BUT NICE"
Something New Every Second

Orpheum
Orpheum Circuit Vaudeville
There are 40 Orpheum Branch Ticket Offices One is near you—Buy at a Branch
WILL MAHONEY
Rosita-"Any Family"-Burke & Durkin-Sam
HERMAN TIMBERG

THE ACE OF COMEDIES
ALIAS-BEACH
With Burton Churchill

EGAN THEATER Figueroa at Pico
APPLESAUCE
The Laugh Festival
Better than "White Collars." Mats. Wed. & Sat., 50c & $1. Nights, 50c to $1.50.
Limited Engagement

TALLY'S 833 So. Broadway
"THAT MODEL FROM PARIS"
Starring Marceline Day, Hoot Gibson and Lloyd Hughes in "THE COLLEGIANS," 3 Acts
Tonite regular show. News Reel
Including Logan, 25c, Children, 10c.

Cinderella Roof
Tonite
Rabbit Fur Fashion Pageant Intermission
Dancing Specialties

ORANGE GROVE 720 So. Grand Tonight 8:30
ONE MAN'S WOMAN

THE BELMONT Vermont at First Fitzroy 4705
"I'M SITTING PRETTY"

W'S STATE
BDWY. AT 7TH
WEST COAST THEATRES, INC.
a great star's funniest and most magnificent production
DAVIES
"RED MILL"
DIRECTED BY WILLIAM GOODRICH
OUISE FAZENDA
EO. SIEGMAN
OLITAN PRODUCTION
Based on the World-Famous and Immortal Musical Comedy by VICTOR HERBERT and HENRY BLOSSOM
FANCHON & MARCO'S QUAINTEST IDEA IN DUTCH
with Lane & Lee, Rinaldo Brothers, Albert McGillivray, Beautiful Beauties
TURE INTERNATIONAL NEWS REEL
WEST COAST
PTOWN
WESTERN AVE. AT 8TH
IN WEST COAST THEATRES, INC.
they call him the tidal wave of Syncopation
ABE LYMAN
AND HIS Orchestra
EDUCATIONAL MERMAID COMEDY
INT'L NEWS REEL
BIG
HT
PLANTE
SHALL
NSON
K SWAIN
PRODUCTION
TERION 7th & GRAND
DIRECTION WEST COAST THEATRES
She had never known love—He knew it all too well!
The BLONDE SAINT
LEWIS STONE
DORIS KENYON
"The Big Idea" Educational Comedy
Cartoon Novelty
News
Daily to 11 P.M. Popular Prices
AT THE MIGHTY ORGAN
LHAMBRA 8TH & MAIN STS.
Continuous Shows 11 A.M. 11 P.M. POPULAR PRICES
RBACHELORS
PRESENTS MADGE BELLAMY in
RD
3 Days Starting Sun., Jan. 30
THOMAS MEIGHAN
in "THE CANADIAN"
"NAUGHTY BUT NICE"
Something New Every Second
Orpheum
ORPHEUM CIRCUIT VAUDEVILLE
MAHONEY
AILY · BURKE & DURKIN · SAMMY TIMBERG
AN TIMBERG AND OTHERS
ALIAS · DEACON
WITH BERTON CHURCHILL
HOLLYWOOD PLAY HOUSE
APPLESAUCE
THE LAUGH FESTIVAL — NEELY EDWARD
LIMITED ENGAGEMENT
"THAT MODEL FROM PARIS"
starring Marceline Day, Bert Lytell. Added attraction "THE COLLEGIANS," a two reel feature added to our regular show. News Events. All seats 25c and 50c including Logea, 25c, Children, 10c.
elle
TONITE
RABBIT FUR FASHION PAGEANT INTERSPERSED WITH DANCING SPECIALTIES
VE 730 SO. GRAND TONIGHT—8:30
$1.00 MATS. WED.-SAT.
S WOMAN
HARLAND TUCKER
MAIL ORDERS NOW
VERMONT at FIRST FIzroy 4755
8:15 TONIGHT
PRICES—$1 $.75—50
MATINEES—WED. & SAT.
LILLIANNE LESHTON
G PRETTY"

RUM
HOLLYWOOD-FREE AUTO PARK
Popular Demand for Seats Necessitates Holding Over
BEAU GESTE"
for a few days next week
LAST TWO PERFORMANCES
TUESDAY, FEB. 1ST
ONLY TWICE DAILY, AT 2:30 AND 8:30
Reserved Seats: Nights, 75c, $1.10, $1.65; Mats., 50c, 75c, $1.10. Prices include war tax. Sun. and Hol. Mats., night prices. Now at Sky Co., Gittelson's, Birkel's, Equity and all agencies.
GALA OPENING
Thursday Evening February 3rd at 8:30
NO ADVANCE IN PRICES FOR OPENING
The sensation for 1927
CLARENCE BROWN'S production of
LESH AND THE DEVIL
a Metro-Goldwyn-Mayer production
starring JOHN GILBERT
with Greta Garbo and Lars Hanson
the screen's greatest art achievement—
story of Sir Thomas Gainsborough's famous painting
"THE BLUE BOY"
in Technicolor, with special organ score
Jollies Presentations arranged by ALEXANDER OUMANSKY
who will appear in a special number
SEAT SALE OPENS MONDAY AT BOX OFFICE
MAIL ORDERS FILLED PROMPTLY
FF INSURANCE
see
HAROLD
LLOYD'S
GREATEST SHOW IN TOWN
THE KID BROTHER
LLION DOLLAR
BDWY AT 3RD
Popular Prices 11 A.M. to 11 P.M.
Frank L. Newman Prologue
ETROPOLITAN
DOORS OPEN 10:45 A.M.
BDWY AT 6TH
LAST 2 DAYS on a stage
SEE HIM SWIM
GEORGE YOUNG
CATALINA SWIM HERO
RICHARD DIX-
radise For Two"
with BETTY BRONSON
Music Added JACK PARTINGTON'S
RADIANNA"
with NELSON The Dixie Dynamo
Feat. Ward and Van, Barnett and Clark.
EATS NOW SELLING
Plenty of Good Seats for All Performances
At Wilbur D. Allen Co., 720 South Broadway
Special Box Office, Auditorium Lobby (8th and Olive)
F. RAY COMSTOCK and MORRIS GEST
HAVE THE DISTINGUISHED HONOR TO PRESENT
Under the Auspices of a Civic Committee
The World's Greatest Production
THE MIRACLE
Produced Under the Personal Supervision of MORRIS GEST
by MAX REINHARDT
Booked by KARL VOLLMOELLER
COMPANY OF 600 PEOPLE
GALA OPENING
FOUR WEEKS ONLY
ONDAY EVENING, January 31st, 8 Sharp
AT 8 SHARP. MATS. WEDNESDAY AND SATURDAY AT 2 SHARP.
FINAL PERFORMANCE SATURDAY, FEBRUARY 26
SHRINE AUDITORIUM LOS ANGELES
MAIL ORDERS NOW
EXPERIENT STAFF OF 10 EXPERTS TAKING CARE OF MAIL ORDERS
Prices for All Performances: Main Floor (including Chancel), $4.40. Balcony, $3.30, $2.75, $2.20, $1.65 and $1.10
Send orders to "The Miracle," care of Wilbur D. Allen Co., 720 South Broadway, Los Angeles, making checks payable to "The Miracle." Inclose stamped envelope, with a choice of two dates and two
Los Angeles Representative—L. E. BEHYMER
WILKES VINE STREET THEATRE
BETWEEN HOLLYWOOD AND SUNSET BLVDS.
AN AMERICAN TRAGEDY
dramatized by PATRICK KEARNEY directed by HARRY MESNIKER
MAT. TODAY—Balcony Front Rows, $1.00
PRICES: NIGHTLY, $2.50, $1.50, $1.00, 50c. Balcony, front rows, $1.50. MATS. Thurs. & Sat., 50c, $1.00, $1.50; Bal., front rows, $1.00. —All Prices Plus Tax. Phone GL. 4146.
DOWNTOWN BOX OFFICES—Broadway Dept. Store, May Co.
NOW
EDLANGER'S BILTMORE
BERTHA
KALICH
The WORLD'S GREATEST DRAMATIC ACTRESS in HERMAN SUDERMANN'S
MAGDA
now on sale
LAST TIMES TODAY
Mat. 2:30; Tonight 8:30
A Laugh Sensation
ASY COME, EASY GO"
BY OWEN DAVIS
BEG. SUN. MAT.—"THE MONARCH OF COMEDIES"
It is not meat, pure and simple, and who results—
the POOR NUT"

"OLD IRONSIDES" STIRRING FILM

Spectacular Impression of Historic Victory

Magnascope Brings Thrill to Audience

Grauman Stages Gorgeous Prologue

BY EDWIN SCHALLERT

The pride of a nation in a half-forgotten school song is due for a reawakening. There is a cause therefor—"Old Ironsides." It is a pictorial realization of "Columbia, the Gem of the Ocean," and a creation for the screen that will stir the pulses. You can see it at Grauman's Egyptian Theater, and it goes without saying that you will not neglect to view it.

"Old Ironsides" hove majestically into the vision of an audience attuned to its splendor and its message last evening. It rides forth at the crest of the season as one of the year's supreme undertakings, and it is a magnificent justification of a fine ambition.

To estimate its appeal is to penetrate deep into the American heart, and its unmistakable thrill over a national achievement. What "The Covered Wagon" was to the conquering plains, this new historical feature is to our sea conquests.

The brilliant first-night attendance received it as a friend but not without discrimination. Its elaborateness is manifest, its humanness far-reaching, and its historical import exceptional.

Sid Grauman had another notable premiere. The crowd was one of the most notable that has ever gathered within the walls of the theater which has long been the scene of grand openings. The throng on the streets and at the entrance was huge. It was a night of festivities in Hollywood.

The prologue was one of the most splendid. There were certain numbers like the kiddies' ballet that even brought bravos. Greatest of all perhaps was the first revelation of the Magnascope, which enlarges the proportions of the screen, and which provided a new experience even for the most consistent theatergoer.

The Magnascope was introduced at the very close of the first part of the picture. Before that the scenes had been flashed on a screen of the ordinary size.

Suddenly the curtains on either side of this drew back, to reveal a space fully as wide as the stage on which the prologues are presented. It was approximately double the size of the other screen.

Here, in all its glory, under full sail, came the glorious ship that is the real hero of the story, rising and falling with the waves, seeming almost lifelike.

This innovation appears to be an important one for certain effects. It was later used in the battle episodes, and enhanced their realism. For once, one had the feeling that there was plenty of room for the maneuvers.

A person does not need to say whether or not "Old Ironsides" will be a success. It is bound to be. The length of its run can hardly be prophesied, but it might be foretold that this will probably be one of the most popular pictures yet shown at Hollywood's famous long-run theater.

It has a bigness that lives up to expectations. It is a great and throbbing story of daring exploits against enormous odds that has the background of history. It has two glorious characters portrayed by Wallace Beery and George Bancroft and a touch of pleasing if conventional romance.

Prominence has, naturally, been given to the historical impression. For the suggestion and adaptation of the theme Harry Carr and Walter Woods were responsible, and its interest is vital. Laurence Stallings devised the story, and James Cruze's achievement in the direction of a difficult an undertaking as perhaps was ever dreamed of in the realm of the cinema. There is no doubt, either, that "Old Ironsides" will reinstate his fame.

As may be taken for granted, it is not possible to consider this production from the ordinary critical standards. There are moments in which it is defective from this standpoint. These might even be anticipated. It is a pretty difficult matter to get all the spectacular glories of warfare even upon a screen that is twice the normal size.

WORK OF SINCERITY

What I personally like about the picture is the manifest sincerity when the results are taken in their entirety. The moments of hokum, of which there are plenty, borrowed from the field of comedy, and that of our sentimental screen drama, do not detract from those of its virile glory. It has the force of masculinity behind it. Action and titles bear this out, and occasionally, but some vigorous language that can be gathered by those who are good lip-readers.

There is feeling, too, in the devotion between Beery and Bancroft despite their many quarrels. The love scenes between Charles Farrell and Esther Ralston are a little overdone, but their romance is pleasing. There is a great note of meaning in the start of the picture, bringing its purport close to the audience, and making the Constitution a symbol for a national salvation on the high seas. This sets the stage for all that follows and, although this is sketchily done in the setting of the old Congress Hall in Philadelphia, it is hard to conceive of how it might be done more effectively.

The audience then begins to clasp unto itself the main plot—a tale of roystering adventure, when men were really men, if you wish to have it that way. There are squalls and storms, a raid by the Barbary pirates, all forces brought into prison and subjection, the girl and the boy separated, and then—the Constitution to the rescue.

The last few reels are entirely occupied with the sea battle, in which all the characters sooner or later become identified. Historical figures like Stephen Decatur are also part of this spectacle—of the fight between the Constitution and the Algiers, of the raiding of the Moorish fort on the mainland, of the final victory, one of the most superlative and daring that has ever been won in our annals.

BEERY IS THE HERO

There is no end of praise for the leading players in "Old Ironsides." They seem ideally selected. Beery is, undoubtedly, the conqueror. He couldn't help but be in a role of such grimy grandeur as the bos'n of the merchant ship Esther, which is the one that is captured.

Bancroft is almost equally splendid. They are a pair unforgettable, and a match in weight and size. Bancroft is the master gunner of the Constitution who is shanghaied through the zealous ministrations of Beery. He nearly kills him as a consequence.

FINE PROLOGUE

Charles Farrell is likeable. He is a natural sort of actor, especially considering that this is his first picture. There is good strong character to his portrayal.

Esther Ralston has never been more charming, nor as attractive. The garb of the early nineteenth century is more than becoming to her presence.

Johnnie Walker is Lieut. Decatur, and Charles Hill Mailes Commodore Preble, both giving excellent performances. Mitchell Lewis, Guy Oliver, William Conklin, among others, are effective, and that's not to forget George Godfrey who is immensely amusing as the negro cook.

Altogether, "Old Ironsides" is a picture of people, events and ocular attractions that is rare in the world of the cinema. It is a great idea told with a fine adventurous spirit, and a quality of actuality that is exceptional.

The Grauman prologue centers around a celebration the night before the launching of the Constitution, and is capital in that it introduces the picture itself very definitely, and without detracting from its significance. It is in this respect unusual even among his prologues.

The tiny tots' ballet with the youngsters wearing white wigs and doing steps that are as difficult as those performed by trained dancers simply stopped the show. Some of this was naively amusing, but all of it a fascinating novelty. The Ukrainian Chorus does not seem to fit exactly into the stage picture, although they won applause with their singing. It was rather early in American history for the arrival of so ultra a musical ensemble.

The ballet of the ships was exceedingly decorative. A tiny singer gained great appreciation with her rendition of "Caro Nome" from "Rigoletto" and other numbers. A colored quartet was also well received. The dance presentations were given under the direction of Ernest Belcher. There was a polka and a grand march by the entire company.

The applause for Beery when he was introduced by Eddie Cantor at the close of the picture was tremendous. James Cruze, George Bancroft, Charles Farrell, Esther Ralston and others were credited with ovations, but it was evident that Beery was considered the star of the occasion.

Theaters—Amusements—Entertainments
LAST 2 DAYS!
HOLLYWOOD MUSIC BOX REVUE
GALA FAREWELL MIDNIGHT MAT. TONIGHT, 11:30
Joan Crawford, Ralph Ince, Danny O'Shay, Billy Dove and other stars, guests of Lupino Lane in "Surprise Skits"
Last Performance Sun. Night. Lupino Lane and this entire Revue!
Farewell to
LUPINO LANE
Staged by Larry Ceballos
BEN LYON, JOHN T. MURRAY, VICTOR McLAGLEN, VIVIAN OAKLAND AND BRICK ENGLISH'S CINDERELLA ROOF ORCHESTRA, Guests of Honor.
PRICES: Eves. and Sat. Midnite Mat., 75c to $2.50. Downtown Ticket Offices: Birkel Music Co., Broadway Dept. Store, May Co.
FIRST TIME ON ANY STAGE
WED. FEB. 2nd
FANNY BRICE
ALL NEW—ALL DIFFERENT
LOUIS O. MACLOON'S HOLLYWOOD
MUSIC BOX
REVUE—40 BOULEVARD BEAUTIES
Seats now at box office, Hollywood Blvd. and El Centro Ave.
Greatest Array of clever artists ever in ONE show.
MARIE CALLAHAN—DON BARCLAY—SAM ASH—CHAS. HOWARD—HOMER DICKINSON
20 song and dance hits by America's best writers.
Staged by Lillian Albertson. Howard Greer Costumes.

In Popular Music Show

Marjorie Sweet

Appearing with Kolb and Dill in "Queen High," now at the Mason Theater.

TYPICAL LIGHT COMEDY

BY KATHERINE LIPKE

"Her Big Night," which opened yesterday at the Uptown, is a pleasantly amusing picture. Nothing occurs to mark it as any way out of the ordinary either in assets or liabilities, but it features Laura La Plante in one of those light comedy roles which she plays so well, and altogether forms a very enjoyable hour and a half's entertainment.

The story has more plot than appears to the casual eye. A shop girl is discovered by a press agent to bear a startling resemblance to a picture star. He presses her into service later when the star herself is held on a yacht with a scandal in the offing. Our little salesgirl impersonates the lady, makes a personal appearance, gets involved in numerous difficulties and comes off at the end of "Her Big Night" with $1000 with which her sweetheart can go into business for himself.

Without Laura La Plante the picture would go instantly to pot. She is not only very pretty but does some very clever acting. The scene under the corset table at the store is especially funny when Laura seeks refuge from the storm of lady bargain hunters and remains there until the sale is over.

The boy friend is played by Einar Hanson. His is an unimportant role but he makes excellent foil for Laura. Zasu Pitts is in the cast, and of course, is good. As the room-mate who fills in an emergency she is both pathetic and funny.

Lee Moran plays the press agent with all the energy, and vigor usually exhibited by that vocation, and Tully Marshall as the newspaper reporter, although totally miscast, gives a very humorous characterization. His helpmate is William Austin.

Abe Lyman and his orchestra are at the top of form this week and they are ably assisted by Leon Le Verdi, Harry Vernon, Vera Van, Miss Adriana and Marion Dabney.

"Butterfly" Indifferently Performed

BY ISABEL MORSE JONES

The first disappointing performance of the season by the San Carlo company was put on last night. It was "Butterfly," with a new singer, Rosa des Rosiers in the name part; Bernice Schalker singing "Suzuki;" Dimitri Onofrei playing Pinkerton, and Interrante in the part of the Consul.

The public is too familiar with this Puccini score to present it with shabby settings, a wandering orchestral background and costuming indifferent as to essential details.

Rose des Rosiers impresses one as a singer with a good voice, but lacking the skill to use it. She has an appealing charm of person but her acting as "Butterfly" and also that of Schalker as Suzuki was unreal and stagy. Mme. Rosiers seemed to be feeling her way through the score much of the time.

Onofrei's ardent love make-believe and the quality of his musicianship [illegible] Sharpless, was a light of interest in an otherwise dull performance.

"Lohengrin" will be sung this afternoon with the company's leading tenor, Tafuro, in the title role and Saroya singing "Elsa."

The evening performance is "La Forza del Destino," a transitional work of Verdi's.

AT MIDNIGHT SHOW

At the Saturday midnight show at the Music Box a galaxy of stage and screen favorites will be in attendance, including Danny O'Shea, Ralph Ince, Billy Dove and Joan Crawford. Messrs. Ince and O'Shea will be hosts to a large party of friends and will also present a surprise skit.

THEATRICAL

FEATHERWEIGHT FARCE

RICHARD DIX FILM FAIR; BOB NELSON MAKES DEBUT

BY HERBERT MOULTON

There have been many better farces at the Metropolitan than the one presented there yesterday.

"Paradise for Two," which stars Richard Dix, is not a film that makes much difference one way or another. Some of its subtitles are good and several of the situations reasonably funny, but beyond this it hasn't much to offer.

Dix is amusing as the chap who has to marry in order to win an inheritance, but someone made a terrific error in casting Betty Bronson opposite him. It's difficult to build up romantic interest between them. Miss Bronson is capable in her own way, just as Dix is in his, but they don't make a very appealing couple.

Andre Beranger hasn't much chance to do any trouping, which is regrettable, because this is his long suit. Edmund Breese plays the uncle to good effect.

But, altogether, it's pretty slim fare.

Bob Nelson, a chap who is billed as the "Dixie Dynamo," generates considerable enthusiasm during the course of the stage presentation.

Nelson is a newcomer, and while he perhaps shouldn't devote too much time to vocal efforts, he has a pleasing personality and a peppy manner that augurs well for his success.

Featured in hal act are Ward and Van, who hardly need an introduction. They won a lot of applause yesterday.

Others in the act, which is called "Radianna," are Barnett and Clark, Fiorette Montague and Helen Wright.

George Young's appearance is happily brief, but his introduction goes to the other extreme. There is a long, asinine, sob-sisterish recital of the story of the swimmer's exploit, which is almost as interesting now as last year's telephone directory would be.

The Aesop's Fable cartoon comedy, starring a nameless feline is the only feature on the bill that earns a 100 per cent rating.

It won more laughs in one reel than the feature did in seven.

'RED MILL' IS ROMANCE OF HOLLAND

Stage Presentation Has Gene Morgan in Dutch "Nonsense"

"The Red Mill," film version of the musical comedy of the same name by Victor Herbert, opened yesterday at Loew's.

The film deals with the romance of a Dutch servant maid and a young Irishman, the action taking place in a picturesque Holland setting.

Marion Davies and Owen Moore are the featured players in the production. The supporting cast includes Louise Fazenda, George Siegmano and Karl Dane.

On the stage Fanchon and Marco present Gene Morgan in a bag of Dutch nonsenicalities entitled, "In Dutch."

The comical Gene, arrayed as usual in his green hat, supplied the audience with numerous laughs in yesterday's offering.

A Dutch song, of the doggerel variety, illustrated on a large blackboard, proved the motive of many "wise-cracks" on the part of the young leader.

Unusually lovely settings and elaborate costuming characterized the Fanchon and Marco offering. The "Sunkist Beauty" chorus, attired in conventional Dutch garb, did some especially commendable work.

The Samuels Brothers, two dancing youths, come in for much applause in their act. Difficult tap and stunt numbers, as well as novelty sketches were offered by the team.

A "surprise" finale, featuring an unusual adagio team concludes the prologue.

Familiar tunes from the "Red Mill" were used exclusively throughout the stage offering.

COLLEGE BACKGROUND IN COMEDY

"The Poor Nut," Opening at Morosco, Had Long New York Run

Opening Sunday afternoon at the Morosco is "The Poor Nut." Comedies as a rule are just comedies and nothing more, but "The Poor Nut" is said to be a dramatic play as well, and has an interesting story around which the comedy is built.

ALMA TELL

In New York "The Poor Nut" ran for almost a year. It is funnier than George Ade's "The College Widow," according to many critics.

John Litel and Alma Tell will star in the production at the Morosco. Mitchell Harris, Elizabeth Allen and other players will be in the cast.

"The Poor Nut" is a play of college and a would-be college athletic hero. A scene of a relay race between two universities is said to be as thrilling as a good football game and the spectators become a part of the scene as much as the actors.

"Easy Come, Easy Go," the comedy of Owen Davis, will close tonight.

ZOELLNER PUPIL IN SUCCESSFUL RECITAL

Robert Harthun, talented violin pupil of Amandus Zoellner, played a pretentious program at the new auditorium of the Zoellner Conservatory last night.

The concert-list included the second concerto by Wieniawski; the Rondino, No. 2, by Vieuxtemps; a Preiude by Spalding, Achron's Hebrew Melody, Schubert's Ave Maria, and Canebrake by Samuel Gardner.

Mr. Harthun recently won the violin contest conducted by the Federation of Music Clubs.

Theaters—Amusements—Entertainments
What a Premiere! What a Triumph! What a Hit!
For FAMOUS PLAYERS-LASKY
PRODUCERS OF
"OLD IRONSIDES"
FOR JAMES CRUZE,
to whom $2,000,000 was entrusted to make this glorious American epic.
For SID GRAUMAN
who has given the world his GREATEST PROLOGUE
For THE PUBLIC
who can now see this triumphant combination at regular Egyptian prices twice daily, 2:15, 8:15 P.M.
Buy your tickets now
Seats at Owl Drug Co. & Bdwy.; Wurlitzer's, 216 So. Broadway; or Egyptian Theater, BDWY 5121.
GRAUMAN'S EGYPTIAN HOLLYWOOD
3rd Month of the Best Show in America! See It Now or Never, with Ethner's Wonderful Music and Loughlin's Gorgeous Prologue.
TWICE DAILY 2:15 8:15
CARTHAY CIRCLE THEATRE
SEE-IT-TODAY!
WHAT PRICE GLORY
The Four greatest pictures of all time rolled into one!
It's easy to get there by Carthay Center Busses or Pacific Electric Cars right to the door
SCHOLL AT THE WURLITZER
Seats on Sale—Downtown at Wiley B. Allen Co., 730 S. Broadway, or Box Office, phone OXford 1194, and All Ticket Agencies. Prices: Mats., 50c, 75c; Eves., $1.10; Eves., 75c, $1.10, $1.65.
FIGUEROA THEATRE
4 SHOWS TODAY 2, 4:30, 7, 9 P.M.
FILMED AT LAST!
OPENS TODAY—2 P.M.
Peter B. Kyne's
Great Story of the South Seas!
"Breed of the Sea"
Also Sally Phipps in "Big Business"
Pat News Reel
Featuring RALPH INCE, MARGARET LIVINGSTON, DOROTHY DUNBAR and PAT HARMON
A hurricane of mighty ships, roving hearts, cursing, flaming, tropical love, the roaring Seventies and the Java coast
ON THE STAGE
SANTAELLA'S GREATER FIGUEROA CONCERT ORCHESTRA
ELIAS GROSSER, Concert Master.
30! Master Musicians 30!
J. Wesley Lord at the Wurlitzer.
DOUBLE HEADLINE PROGRAM
HILLSTREET ORPHEUM CIRCUIT VAUDEVILLE
SYLVIA CLARK | JERRY and HER BABY GRANDS
HAMILTON SISTERS & FORDYCE
AND OTHER ORPHEUM CIRCUIT FEATURES
ALSO
EXCLUSIVE FIRST RUN PHOTOPLAYS
MARIE PREVOST
in "FOR WIVES ONLY" with VICTOR VARCONI
A METROPOLITAN PICTURE—DIRECTED BY VICTOR HEERMAN
Pathe News
Comedy
BELASCO MILL at 11th PHONE WE 8085
TONIGHT MATS. WED. and SAT.
DAVID BELASCO'S COLORFUL MELODRAMA
RICHARD BENNETT
in "THE DOVE"
EVES. SCHOOLS 50c-$1.50
WED. MAT. SCHOOLS 50c-$1.00
SAT. MAT. 50c-$1.50
PANTAGES
VAUDEVILLE & FIRST RUN PHOTOPLAYS
PANTAGES GIGANTIC, STUPENDOUS INDOOR
CIRCUS
15 Brand New CIRCUS ACTS
SEVENTH AT HILL
NO ADVANCE IN PRICES
On the Screen MADGE BELLAMY in BEATRIX, THE LIVING MACHINE GIRL

PLUNDER LARGE IN CRIME ORGY

Three Dozen Robberies in Day Net $7000

Wheel Thrown by Car Taken Before Driver Alights

Heaviest Loss Sustained in Oriental Rug Theft

Burglars, bandits and pickpockets caused a flood of crime reports to be sent in to the police yesterday showing a loss by victims of almost $7000. Oriental rugs, hams, cheeses, jewelry, furs, a fancy shower-bath apparatus and prize chickens comprised part of the plunder obtained in various sections of the city. Burglars ripped out iron bars and bored holes through walls into stores, smashed and picked their way into residences; bandits kidnaped a taxi driver and pickpockets cut a woman's purse from her arm while she was shopping at Third street and Broadway.

So speedily did some of the thieves work that Clarence Van Patten of 1530 One Hundred and Sixth street reported that they took a rear wheel from his flivver while he was in the very act of driving it. He stated that the wheel had slipped off the axle as he drove by Texas and Tenth streets. The car skidded ahead 100 feet and before he could leap out and retrieve his wheel it had been stolen.

ORIENTAL RUGS TAKEN

One of the heaviest losses was reported by James B. Elliott, who told police that burglars had broken into his rug-cleaning establishment at 206 North Western avenue and had obtained eleven oriental rugs valued at $3000. The burglars effected entrance to the shop by breaking through the front door of a vacant store next door and then boring a hole through a side wall into the rug shop.

Two shares turned upon H. W. Pheres, a taxicab driver of 1316 Wilshire Boulevard, after he had picked them up several blocks from Central Police Station, and, with threatening revolvers, forced him to drive them to Eighth and San Julian streets where they relieved him of $61 in cash and a $135 diamond ring. He was dragged out to the pavement, he stated, by the bandits who then drove off with his cab. One bandit, he said, was about 5 feet 3 inches in height, while his companion was well over 6 feet.

Tearing out the screen from a bedroom window, burglars broke into the home of Wayne M. Condon at 1035 West Florence avenue, ransacked the house and obtained jewelry and clothing valued at $1000, another report stated.

MAKE SELVES AT HOME

By a similar method burglars entered the home of J. C. Hoffner at 6528 Fernwood avenue and took clothing valued at $1000, according to the victim's report.

A gang of housebreakers smashed their way into the residence of Homer G. Howard, retired business man, at 2056 South Catalina street, ransacked the interior, switched on the lights, turned on the radio and conducted themselves as though they were in their own rendezvous as hosts to merry-making guests. A report of the matter was made to the police by Wilson A. Maule, stepson of Mr. Howard. The latter, police said, is absent from the city.

Maule reported that when he returned to the house he found the porch lights on, the glass smashed out of the front door, the radio going, and the furnishings turned upside down. From a preliminary investigation he stated he was not able to state what goods may have been taken by the marauders.

While shopping in a market at Third street and Broadway, Mrs. Etty Morris of 1306 McCollum street, in the presence of hundreds of other persons, reported her purse cut from her arm by pickpockets. The purse, contained, she stated, jewelry valued at $400.

FANCY FOWL TAKEN

Chicken thieves obtained sixteen prize Rhode Island reds from a coop at the residence of John Steffen at 3171 West Avenue 32, the latter reported to the police. Before departing the thieves killed the chickens, leaving their heads in the rear yard, it was stated.

Ripping out an iron bar buried in the cement of a window casing, burglars entered the grocery store of J. Gomez at 1403 North Main street, and obtained hams, cheeses, cookies and other produce valued at $200, Gomez reported.

The following persons reported goods valued at $500 stolen from each of their homes: Mrs. J. H. Earye of 1707 Las Vegas street, Manuel Gonzales of 1724 East Second street and Joe Risk of 2802 La Salle street. Mr. Risk reported that a fancy shower-bath apparatus was stolen from a residence owned by him at 17470 Revelle street.

The apartment of Miss Lela Van Metre and Miss A. Van Hook at 4601 Sunset Boulevard was entered by a pass-key burglar who obtained a $500 fur coat owned by Miss Van Hook and jewelry valued at $100 from Miss Van Metre.

EIGHTEEN OTHERS

Eighteen other burglary reports, where the plunder obtained did not exceed a valuation of $100, were reported to the police.

At the same time two suspects were arrested. They were Emil Willett, 27 years of age, and Fred Bush, 27, who, Detective Lieutenants Cullen, Jolin and Gerhardt reported, had in their possession property stolen in the burglary of the Arctic Creamery at Sixth and Rio streets.

J. M. Grace, who runs a butter and egg store at 1118 West Tenth street, was called to the telephone in a neighboring store yesterday afternoon. A voice inquired about butter and egg prices. When he returned to his store he found the cash register had been cleaned out, presumably by a confederate of he man who had telephoned, and $45 taken.

Peter D. Rolshaden reported his room in a downtown hotel was entered while he slept and a platinum diamond ring valued at $500 and $275 in cash taken.

COURT THROWS OUT WILL CONTEST SUIT

A contest instituted by Lena Berry Boston, designed to set aside the will of her father, the late Milford M. Berry, who left an estate valued at $19,000, yesterday was thrown out of court when Judge Hahn granted a motion for a nonsuit. The daughter charged Mary M. Berry, widow of the decedent, with having influenced her husband to make a will in her favor. After listening to the testimony for three days, Judge Hahn granted the nonsuit on the ground the daughter's charges were insufficiently substantiated by the evidence.

NEAR-UTOPIA CITED AS HIS TRAVEL GOAL

Dr. H. J. Morlan

DR. MORLAN VISITOR IN SOUTHLAND

Specialist, Explorer and Sportsman Announces He May Build Home Here

Although few ever reach that idealistic state in which a perfectly good vocation may be discarded in favor of giving undivided attention to avocations, because the great majority can only stand by and marvel and wonder how the small minority do it, Dr. Halford J. Morlan of Chicago is by vocation a prominent eye, ear, nose and throat specialist and works just as hard at his big game hunting, angling, golf, exploring, writing, lecturing. He is an all-around sportsman.

Dr. Morlan is here with Mrs. Morlan at the Hillview Apartments, 6585 Hollywood Boulevard, for a two months' visit during which time they expect to look Southern California over thoroughly to see if it will fill the requirements of a perfect hunting, fishing and golfing paradise.

He has fished and hunted in almost every corner of the globe from Alaska to Mexico, from the Caribbean to Labrador. For a period of seven or eight years he held the international all-around championship for fly and bait casting and eleven out of twenty world's records. He says that he is continually deluged with letters from all parts of the world asking his advice about the best places to fish and hunt, the kind of bait and flies to use, the best guns and so on.

Mrs. Morlan is a painter, being particularly known for her portraits and animal pictures.

Search on for Missing Girl in All Coast Cities

Police of every city on the Pacific Coast have been asked to make a search for Kathleen Moyse, 15 years of age, daughter of Mrs. Edith S. Moyse, 919 East Eighty-eighth place, who left home last Tuesday morning ostensibly on her way to school and has since failed to return.

KATHLEEN MOYSE.

The mother expressed fear yesterday that the girl had been induced to elope with a man whom she met recently and who had asked her to marry him. Inquiry at Santa Ana revealed that a couple answering the description of the missing pair tried unsuccessfully to obtain a marriage license there the day the girl disappeared.

The girl is large for her age, the mother said, and might easily pass for one of 19 or 20 years. When she left home she wore a brown coat with a fur collar and a red hat.

Man Killed by Train Former Mate in Navy

Struck and killed by a Long Beach southbound Pacific Electric train early yesterday morning near Dominguez Junction, a man whose body later was found near the scene of the accident was identified by deputy sheriffs as that of Howard De Vaughan, 36 years of age, formerly a chief gunner's mate in the United States Navy.

According to reports made to Deputy Sheriffs Blasdel and Peters by the crew of the train, the man apparently jumped in front of the train as it approached. The body was taken to the Neal & Towne morgue at Compton. The man's addresse was given as 491 Ancon street.

STARS SCHEDULED TO ATTEND BAZAAR

The Arabian Nights' Bazaar," which is being conducted at Fourth street and New Hampshire avenue today to Monday, inclusive, will have many stars of the stage and screen to greet the public. Stars who have signified their intentions of being there are Fanny Brice of the New Music Box Revue; Priscilla Dean, Sally Rand, Alice Calhoun, George Sidney, Charles Murray, Joan Crawford, Nancy Carrol, Marion Aye, Thelma Daneils and Valda Valkyrila, a recent arrival from Denmark. Betty Lou Vitkin will do a specialty dance every evening.

CAPT. DOLLAR ARRIVES TODAY

Shipping Head to Attend Foreign Trade Week

Will Launch Company Line Direct to Orient

New Steamers Will Spend Million Here Yearly

Capt. Robert Dollar, "the grand old man of the Pacific," and president of the Dollar Line Steamship Company, will arrive in Los Angeles Harbor today aboard the President Lincoln. He will be guest of honor in the closing events of "Foreign Trade Week," and Monday will inaugurate his company's direct service from the Port of Los Angeles to the Orient.

CAPT. ROBERT DOLLAR

A delegation of shipping men and representatives of foreign trade interests headed by Edgar M. Wilson and George Neal will meet Capt. Dollar when the ship docks. Following a short reception he will be taken for a tour of the city including the Hollywood picture studios. Later he will be entertained with a luncheon.

Business and industrial interests of Los Angeles are urged to expand their activities through the avenues of foreign trade by R. E. Johns, district manager of the United States Shipping Board, who spoke at a meeting of the Breakfast Club yesterday.

Mr. Johns pointed out the opportunity awaiting Los Angeles business men who direct a greater effort to their import and export departments. Will G. Farrell, Los Angeles attorney, also spoke on the benefits of building up a greater foreign trade.

BANKER IN ADDRESS

J. A. H. Kerr, vice-president of the Security Trust and Savings Bank in an address before the Lions Club yesterday noon pointed out the need of the Boulder Canyon Dam as an incentive to foreign trade expansion.

"Our producers and manufacturers have been so enterprising that already exports from Los Angeles Harbor are exceeded in value only by those of New York," Mr. Kerr said. "But these endeavors should be looked upon only as a beginning. There will be such an amazing development of manufacturing on the completion of the Colorado River project that redoubled efforts should be made now to develop foreign markets as insurance against any possible glut of products and manufactured articles then. Los Angeles is already the sixth city in industrial development. What position will it take when the Colorado is harnessed?"

Chamber of Commerce officials said numerous reservations are being made for the dinner to be given in honor of Capt. Dollar Monday night at the Alexandria. The chief speakers will be Capt. Dollar, D. F. McGarry, president of the Chamber of Commerce, and Arthur S. Bent. This will be the concluding event of the "foreign-trade" observation.

PATRONAGE OF SHIPS

William K. Ashman, port steward of the Dollar Line, said that with the additional ships brought into this port his company will spend for fuel and supplies more than $1,250,000 in Los Angeles annually.

Arrangements for the public reception at the harbor tomorrow were being made today by special committees of shipping men who are in charge of the event. Shipowners will be asked to have their ships in port dressed up for observation of International Relations Day, and for the inspection of the public, which will be invited aboard.

Dollar Dollar Line officials who will be here from San Francisco to take part in Monday's events include: R. Stanley Dollar, Hugo M. Lorber, Hugh Mackenzie, M. J. Buckley, Randolph Nickerson and L. H. Westdahl.

Transportation Training School Plans Disclosed

Plans for a co-operative training school where classes will be instructed in various branches of the transportation business were announced yesterday by C. D. Knickerbocker, a director of the Rail and Water Club. This organization is the junior branch of the Los Angeles Transportation Club, and its purpose is to meet the growing demand for trained men in that field.

The first session will be conducted at 7:30 p.m. Monday in the assembly room of the Los Angeles Transportation Club at Seventh and Los Angeles streets. Representatives of the Dollar, the McCormick and other steamship lines, as well as railroads and manufacturing concerns, will serve as instructors and the course is open to all who are interested.

The classes will be divided into three groups, domestic transportation by rail, by water and foreign. Meetings will be conducted weekly and examinations will be conducted at stated intervals.

New Directors Announced for Local Y.W.C.A.

New directors have been elected by the Young Woman's Christian Association. The election was conducted at the annual dinner at the Administration Building, 941 South Figueroa street.

The new directors, to serve until January, 1930, are Miss Jessie L. P. Brown, Mrs. Florence L. Maguire, for the first term; Mrs. Chester C. Ashley, Mrs. Remsen Bird, Mrs. Ruth Nichols Gipson, Miss Mary Wadsworth Knapp, Mrs. Mary Penman Moll, Miss Emily Peterson, Mrs. Charles A. Parmalee, Mrs. Lester Rogers, for the second term; to fill vacancy to 1928, Miss Jessie Skewes.

Mrs. George H. Wadleigh was chosen chairman of the nomination committee, with Miss Mary Wadsworth Knapp, Mrs. William D. Armstrong, Mrs. Charles F. Nelson and Mrs. William Dellamore as members.

More than 90,000,000 metric tons of raw steel were produced in the world last year.

VERDICT AGAINST BANKER

Jordan Found Guilty on Nine Counts of Aiding and Abetting McEniry in Corona Funds Case

After deliberating almost twenty-four hours, a jury in the court of United States District Judge McCormick yesterday found Irvin Jordan, former vice-president of the Pasadena National Bank, guilty of nine counts of aiding and abetting James A. McEniry, former vice-president of the Corona National Bank, in the misapplication of $72,000 of the Corona bank's money during 1925.

Frank D. Patty, another former vice-president of the Pasadena bank, and Roy G. Van Vleck during May and June, 1926, precipitated a Federal investigation into the affairs of the Pasadena National Bank, the Corona National Bank and other smaller financial institutions in the vicinity of Los Angeles.

Judge McCormick dismissed six of the original twenty-one counts against Jordan prior to giving his instructions to the jury and verdicts of not guilty on six of the remaining fifteen were returned by the jury when it reported.

IRVIN JORDAN

Still unable to agree on a verdict at 1 o'clock yesterday afternoon, the jury was called to the court by Judge McCormick and, after additional instructions on how to regard the evidence, retired to return within an hour with the verdict.

AMOUNT OF BOND FIXED

Jordan was ordered released on $10,000 bond until Monday, when he and McEniry, who entered plea of guilty and assisted the government in presentation of its evidence, are scheduled to appear for sentence.

The arrest of Jordan, McEniry, Patty and Van Vleck during the past year followed the original investigation of the Pasadena National Bank by Federal Bank Examiner Fred Elliott, who reported to Washington that he had found irregularities in the bank's affairs.

BANK LOSSES CHARGED

It was charged by government investigators that the Pasadena bank lost $22,700 through the manipulations of Jordan and that the Corona bank was wrecked through the activities of McEniry and Jordan. Van Vleck was taken into custody in Arizona after a State-wide search had been conducted for him, but a few months ago charges were dismissed against him.

Jordan recently was indicted by the United States grand jury on the Pasadena bank charge, but yesterday indicated plans to continue his fight for vindication despite his reversal in court.

"We intend to file notice of appeal Monday and carry on to the Circuit Court of Appeals," he declared, while conferring in the United States Marshal's office with Defense Attorneys DeWeese and Martin.

The case against him was prosecuted by Asst. U. S. Atty. Jack Layng.

POISON RUM VENDER FINED

Judge Flays Dealer Expressing Regret Law Allows Only Cash Levy for First Offense

Poison bootleg liquor—existence of which received nationwide recognition during the holiday season when scores of lives were taken—made its first appearance of the year yesterday before Municipal Judge Turney.

As a result of Judge Turney's sentence after finding Morris Novick guilty on a charge of possession of liquor, it is regarded that a precedent of maximum sentences for convicted venders of poisonous liquor has been set.

After testimony had been introduced by Chief Trial Deputy City Prosecutor Thoms to show that Novick's wares were so dangerous that one man's life was saved only after heroic efforts at the Receiving Hospital, Judge Turney ascertained the defendant and all others who sell such liquor.

"I regret that the law allows me to impose only a fine on you for your first offense against the Wright Act," Judge Turney said as he imposed the maximum fine of $500 with an alternative of 100 days in jail. "In cases such as yours where such of the stuff being sold."

RUM SHIP FLEES AMID LEAD

Suspected Aides Ashore Escape Also as Police Open Fire Between Hyperion and Del Rey

By a "Times" Staff Correspondent

VENICE, Jan. 28.—While the sharper detonations and flame darts of police automatics played an obbligato ashore to the "cannonading" from a shotgun squad, a phantom ship, believed to be laden with the cargo of modern liquor buccaneers, yesterday slipped seaward into the murky haze. The stretch of coast between Hyperion and Del Rey holds sand dunes, as lonely as they were in the days when they harbored buccaneers of the pre-Volstead school—tattooed fellows who went about their marauding with less stealth than the modern breed displays.

Redondo police had flashed a message to the Venice station. A beach patrol had detected a mysterious vessel which was making its way stealthily toward a point between Hyperion and Del Rey.

The shotgun squad from Venice discerned two shadowy forms on one of the loftiest dunes. Signals were being sent seaward and responding signals sighted from a craft which appeared suddenly against the mist.

The rum runners on the dune must have heard the approach of the Venice police car. They disappeared. The officers, believing the capture of the rum ship still possible, withheld fire until they saw the craft put about suddenly and veer into that obscuring seaward shroud of vapor.

From up the highway came the roar of a car. Then the police opened fire. The coast was scoured by bay district officers from Redondo to Malibu, but the rum runners' car had disappeared.

"We'll get them yet," police officers said, lacopically. "Maybe they've been trying to land that cargo ever since they failed to get away with it before Christmas."

Thousands Call Chamber Bureau for Information

More than 10,000 people went to the telephone during the past year to get specific information of a wide statistical nature from the research department of the Los Angeles Chamber of Commerce. Practically all got the information.

Answering persons who call on the phone, according to Guy E. Marion, manager of the research bureau, is only one of the details of the operation of the office. During the year, in addition to maintaining current tables of figures on Los Angeles and Southern California as voluminous as the United States census reports on the same area, the bureau made 668 special investigations. It issued 248 statistical sheets covering new material and printed 118 charts and graphs.

Tiniest Camera, Motion-Picture Exhibit Feature

Public inspection of the world's smallest motion-picture camera will be afforded for the first time at the Motion-Picture Exposition in the Ambassador Auditorium, March 7 to 12. This camera, the invention of a Los Angeles man, weighs fourteen ounces and is only four inches long, yet it is said faithfully to photograph any object that can be put on normal size motion-picture film.

This is but one of the many features of interest that will be exhibited in the booths, several of which will be designed as miniature studios so that the application of the devices exhibited can be shown in actual use. Color photography developments and talking films will be among the exhibits.

Women to Give Talks on Work in Osteopathy

Women osteopathic physicians will take practically complete charge of the morning session of the California Osteopathic Association midwinter meeting today at the Alexandria, although brother osteopaths will be permitted to attend and listen to the several papers that will be read.

Dr. Mary Becker, Dr. Eleanor Kaucher and Dr. Harriet Connor will discuss the latest methods of treatment. "Osteopathic Care of the Expectant Mother" will be the topic on which Dr. Georgia Smith, Dr. Evangeline Percival and Dr. Lillian M. Whiting will give papers. In the afternoon Dr. F. O. Edwards, president of the State association, will preside over the general session and the business meeting.

Approximately 300 osteopathic physicians are in Los Angeles to attend the conclave, which is to close with a banquet and ball given under the auspices of the Los Angeles Osteopathic Society, Dr. Albert M. Weston, president, announced.

U.S.C. Graduate Dentists Meet Here Next Week

The nineteenth annual midwinter meeting of the Alumni Association of the college of dentistry, University of Southern California, is to be held in the College Clinic Building, Sixteenth and Los Angeles streets, Monday to Wednesday, according to Dr. F. E. Hogeboom, president. About 1000 delegates from Pacific Coast States are expected to attend.

Nine groups of practicing dentists of Southern California cities will head competitive clinics on present-day dental procedure. Fifteen senior students will head table clinics and a special oral hygiene demonstration will be conducted by the Los Angeles county Health Department with Dr. Hazel Merrick as director.

Morning sessions will be devoted to the reading of papers on dental practice. Dr. (Sir) J. Sim Wallace of London, Eng., will deliver the feature address of the convention, speaking on "Preventive Dentistry." All ethical dentists of the section are invited.

BOULEVARD STATUS DESIRED

The West Adams Taxpayers' League yesterday asked the City Council to Change the name of Adams street throughout its length from the east to the west city boundary to Adams Boulevard.

ORNAMENTAL LIGHTS ORDERED

The City Council has adopted the ordinances authorizing the installation of ornamental lighting posts on Hobart Boulevard from Beverly Boulevard to Third street, and on Pico Boulevard from Robertson Boulevard to Beverly Drive.

DIPLOMAS FOR TWO CLASSES

Rev. Willsie Martin Speaks at Polytechnic

Susan M. Dorsey Gives Talk at Jefferson

Graduates at Both Schools Number 277

Polytechnic High School graduated a large midwinter class in the school's auditorium Thursday night. Rev. Willsie Martin of the First Methodist Church of Hollywood made the address. Harry M. Shafer, assistant superintendent of schools, conferred the diplomas.

Jefferson High School conducted its commencement exercises on Wednesday night. Mrs. Susan M. Dorsey, superintendent of schools, addressed the students and Arthur Gould, assistant, presented diplomas to the following graduates:

GIRLS

Rena Barnes, Polly Barr, Rosa Barr, Evelyn Berker, Marie Betz, Marjorie Cantrell, Evelyn Capranica, Rita Carlin, Alberta Case, Isabel Cass, Thelma Clark, Ruth Dahlstrom, Eleanor Davis, Gladys Dean, Kate Deadino, Gilda Drake, Opal Ellington, Ethel Fenlon, Ella Fields, Erma Finley, Olivia Flint, Florence Flynt, Katherine Franklin, Frances Frites, Evelyn Gilles, Sophie Goldberg, Elsie Grosse, Elinor Hampe, Eileen Hazlett, Audrey Higbie, Ida Holzman, Dorothy Johnston, Dora Jones, Irma Kleinroth, Louise Kleupe, Frieda Koeller, Margaret Konrad, Sara Lerner, Florence Lazara, Corinne Lee, Eleanor Londier, Manola Mallula, Myrtle McDaniel, Zelia Moore, Louise Morris, Frances Nastasa, Helen Neville, Maxine Nevins, Irma Nordquist, Verna Olson, Nellie O'Neil, Nadine Osborne, Angela Perez, Sarah Pinskey, Florence Ray, Grace Nixon, Josie Robertson, Lillian Rohman, Elizabeth Rodriguez, Frances Rogers, Grace Sanderlin, Mary Schaver, Florence Schrick, Adaline Schway, Dorothy Scott, Esther Smith, Charlotte Starbuck, Henrietta Steinberg, Pearle Strand, Gladys Surman, Alma Teetman, Beulah Totten, Naida Valentine, Doris Voss, Hazel Wilson.

BOYS

Jacob Addison, Clanford Allen, Francis Anstine, Frank Bailey, Robert Bennings, Jack Brenneiser, Ayrsmon Brooks, Richard Bullard, Paul Calcaterra, George Chin, Edwin Coney, Willis E. Cook, William Craib, Harold Dosser, Stewart Doane, Earl Eaton, Calvin Edwards, Emanuel Eisenstein, Charles Erickson, Dale Fessler, Alfred Fisher, William Flannery, Joe Forte, Martin Freedman, Victor Frey, Harold Goldsmith, Prince Greene, Robert Gregory, David Haas, John Hildebrandorf, Jerry Holmes, Thomas Jefferson, William Kaplan, Louis La Piere, Robert Lees, Louis Lerner, Lloyd Lindauer, Leo Malsbner, Karl Malmgreen, Le Morse McDiffitray, Abe Maiden, Frank Mercer, Anthony Muller, Harry Nakamora, Herbert Neat, William Ostroff, Fred Paxton, Walter Peterson, Otto Pinch, Howard Price, Herbert Quinsah, Charles Reese, Henry Reiter, Melvin Riggs, Arthur Rivera, Louis Roth, Ellis Salisbury, Charles Schneider, Edward Scott, Henry Shore, Ernest Smith, Benjamin Stein, Bruce Tilden, Henry Trask, Maurice Wachtell, Carroll Whitmore, Byron Welch, Brenley Wooten, Edward Zielbauer.

Those who were graduated from Polytechnic are:

GIRLS

Harriet Alexander, Frances Allen, Ada Anderson, Mabel Anderson, Ethel Bell, Lois Calderlere Bush, Evelyn Christenson, Helen Christenson, Gladys Clement, Elna Cofman, Sarah Danny, Anna Darlene, Lorene De Vore, Florence Estes, Theresa Eyrer, Mildred Gabz, Nellie Gardiner, Helen Gee, Harriett Hale, Eleanor Hawkins, Mary Hennebery, Nelle Hill, Ceretta Hines, Ruth Hopor, Lorena Hubbell, Thi Iwasaki, Mersko Kaneko, Ruth Kenyon, Mary Keller, Gladys Lahr, Jeanne La Motte, Nellie Lanni, Margaret McLain, Ruth Mariner, Irma Mayelle, Anna Papatian, Ethel Pink, Romanis Pratt, Dorothea Radkin, Freeda Runyon, Nessie Saimaan, Chizuko Shibata, Florence Singer, Marjorie Sitzler, Clementine Swingbuse, Frances Taylor, Carmelita White, Helen Wickham, Vera Zimmerman.

BOYS

William Allis, Charles Arey, James Arikawa, Gaston Aunger, Moye Berger, Howard Binford, Jacque Blair, Myron Bonner, William Brenner, David Campbell, Charles Carter, Vincent Casey, Custodio Contreras, Evan Coogan, Corydon Cassels, Paul Crippen, Glen Dearborn, Albert Deffy, Richard Earle, Ralph E. Everett, John Fewkes, Carlos Fiero, Donald Fowler, Alec Fraser, Samuel Albert Fritsche, Arthur Froehlich, Gordon Gantt, Albert Gatterdam, Solomon Glaspel, Maurice Goodsell, Wilbur Matheson, Hesh Hoffman, Russell Horn, John Hopkins, Erwin Kosek, Martin Hess, Karl Houston, Harvey Hubner, Curtis Johnson, Joseph Johnson, Eugene Judd, Maury Lauterman, Julius Mark Lev, Collin Logan, William Lucas, Gordon Macmillan, Solomon Malin, Joseph Messerly, Harold Michael, Harry Morrison, Arthur Meyer, Adair Myers, George Nathy, Kenneth Neffly, Arthur Nelson, Gudemeinelen, Anthony Perotti, Dale Porter, Harold Potter, Edward Price, Harry Prier, Primo Quesada, Edward Rusek, Elmer Seemann, Dean Smith, Kenneth Smith, Arthur Snow, Ben Soaker, Raymond Sowers, Robert Stevenson, Robert Taft, Masaaki Tagashira, George Thompson, John Tisdall, Soo Hoto James Tom, Karl Vest, Henry Vender Kuhlen, Charles Wheeler, Leonard Wilmer, Winfield Winter, Jr., Gordon Young, John Gordon.

UKRAINIAN CHORUS IN LEGAL TILT

Singers Seek to Restrain Interference by Former Managers and Agents

Twenty-three members of the Alexander Koshetz Ukrainian National Chorus, now singing at a Hollywood theater, yesterday filed complaint in United States District Court seeking a restraining order against their former managers and agents in the matter of interfering with their engagements for asserted cancellation of their contract, on grounds that the defendants owed them salaries of $3630.

The defendants include Harry Block and Max Endicoff, doing business as Block & Endicoff; Max Babinoff, John Ostrander and Saul A. Klein, all of New York.

Heading the list of plaintiffs is Prof. Alexander Koshetz, Russian singing master who trained the chorus in Russia and brought it to the United States two years ago.

The suit recites that the plaintiffs "believe the defendants and Saul A. Klein, their attorney, will endeavor or are endeavoring to and threatening to enjoin, molest and interfere with the plaintiffs earning a livelihood as singers or any other manner."

The plaintiffs include Koshetz, now business manager as well as singing director; Olga Lebedisarskaya, John Kliodizinsky, G. Condrovsky, A. Sereda, Anna Senanoko, Julia Sichinska, J. Kucharska, Helen Romanska, Leon Sorotchinsky, V. Stankivich, Sergy Nesteruk, Mrs. N. S. Nesteruk, Petrovella Kloedzinska, John Lamperti, D. Jakubenko, T. Georgievska, Nicholas Coursky-Arenieff, George Hassan Stephan Scepoushkin, Tiesa Sem, lovska, Alica Rutovska, Irinach Zragevsky.

DAIRY ASSOCIATION HONORS LOCAL MAN

K. L. Carver, general manager of the Crescent Creamery Company, yesterday was appointed councillor of the sales and advertising section of the International Association of Milk Dealers, according to announcement at Chicago headquarters. He will assist in the direction of a national campaign for the country's leading dairy interests. Carver recently put through a program whereby the ice cream interests of the State pledged themselves to give a third of a cent a gallon for all ice cream sold in the next three years to create a nucleus for an advertising fund to further popularize the product. Carver was chosen a member of the executive committee of the National Association of Ice Cream Manufacturers in recognition of his activity in promoting co-operative advertising of dairy products. He is also serving on the national research council of the group.

VISITORS' AUTO PERMITS FREE

Police Department Gives Rules for Obtaining Licenses

"Nonresident Permits" was the subject of the daily traffic talk delivered over KHJ by the Police Bureau of Public Safety yesterday.

Nonresidents who have been in the State not less than six months during the calendar year may, by applying to the Division of Motor Vehicles, 2419 South Grand avenue, obtain a temporary permit, without charge, which will be valid up to six months from time of issuance.

Nonresident operators and chauffeurs are exempt for a period not to exceed six months, but must carry their foreign license certificate, and, in the case of chauffeurs, wear their badges.

FINAL BLOW IN RESEARCH JOB DISPUTE

Councilman Jacobson in New Move for Abolition of Department "Plum"

To put the finishing touches on killing off the city administration scheme of exempting from civil service the position of research engineer of the building department so as to appoint to this $400-a-month position some campaign worker, Councilman Jacobson yesterday asked the City Council to abolish the place. The Building and Safety Commission first asked the Council to exempt the position from civil service so that Ralph Morris, a relative of Mayor's Secretary Kinney, who held the temporary appointment, could retain the position permanently. Morris failed to pass the Civil Service Commission.

Councilman Randall yesterday called the Council's attention to the fact that Morris had resigned to become general manager of a company of which Building Commissioner Antrim is president.

The commission renewed its efforts with the Council to have the position exempted from civil service on the ground that the research engineer is to be a "confidential agent" of the board. Councilman Jacobson's motion for abolition of the position was sent to the Council's Building and Safety Committee for a report.

Councilman Jacobson also started an investigation by the Council of the situation by which more than four hundred positions in the city's service are filled with temporary appointees, although the city ordinances require that they be filled from the civil service lists. It has been openly charged that the city administration has taken advantage of the congestion in the civil service department so that these temporary appointees can retain their jobs.

The Jacobson resolution, which was adopted by the Council, called upon Efficiency Director Knox to make a report to the Council as to the exact number of positions being filled by temporary appointees, and also the number of and titles of positions that have been exempted from civil service.

COUNCIL TO AID POLICE

On recommendation of Councilman Sparks's police and fire committee, the City Council yesterday instructed the City Attorney to prepare and present an ordinance requiring garage and parking-station owners to file with the police department a list of automobiles stored with them for three days or more. The purpose of the ordinance is to assist the police in recovering stolen automobiles.

FULL AIRPORT BOARD NAMED

Committee to Aid in Choice of Landing Field

All Commercial Activity to Center in Site

Twelve Locations Considered for Great Project

The complete membership of the advisory committee to assist the Council's special committee in selecting a site for the proposed municipal airport was announced yesterday by Chairman Hughes of the advisory committee, which includes Zack Farmer, of the Chamber of Commerce Development Association, R. B. Hall, of the Chamber of Commerce, Carpenter, aviation and motor expert of the Chamber, and Douglas of the Douglas Aircraft company which built the world airplanes.

The council committee held a meeting at the City Hall yesterday and received a number of offers for sites for the airport, or which to be centered all the city's commercial, United States mail and aviation activities.

MEET NEXT WEEK

The committee will meet again next week and, in the meantime, members of the advisory committee will inspect all proposed sites. Chairman Hughes of the advisory special committee said yesterday:

"Our committee has been ordered by the council to obtain all the data possible, in relation to transportation from population centers, topography, fog conditions, economical trucking and railroad and other conditions necessary to a first-class airport for our city.

SEE GREAT CENTER

"We fully realize the importance of early action in this matter, and believe Los Angeles is destined to be the leader in air transportation, both mail and passenger service, in the near future. It has been the experts before our committee for five years, in their estimation, that of the passenger service will be in the air.

"We have at this time two locations under consideration, the prices ranging from one to two per acre. We also have options on two of the City Attorney is engaged in matter of financing the deal, so that in a short time to get in touch and be in a position to make definite action in the matter."

Slayer-Suspect Offers Reward for Murderer

Ellamare B. Crumb, accused of the slaughter in shooting the man Jacob Bistrick, yesterday offered a reward of $25,000 for information leading to the arrest and conviction of Bistrick's slayer, declaring himself innocent, according to Attorney Hahn, his attorney. Crumb was released on $2500 bail, will not be arraigned before hearing Thursday.

Crumb declared, according to his attorney, he had come upon Bistrick as he was lowering a gun that he had just used to kill a man. Crumb said he was struck down and that he was arrested by the police as soon as he regained consciousness. Mrs. Crumb was present at the Coroner's inquest yesterday and a negro identified as the man he had seen running from the scene of the slaying. Crumb declared that he had never seen the negro before.

Attorney Hahn also issued a statement attacking T. C. Poindexter, who, according to police, was to be the chief eyewitness to the slaying.

TRAFFIC SIGNAL WILL

Harry J. Leland yesterday asked the City to install an automatic traffic signal at Manchester avenue and Santa Barbara avenue, as the scene of the fatal accident of last Saturday occurred at this place.

Schools and Colleges

Information About Schools

Woodbury College — One of America's greatest business institutions—courses—elementary and collegiate. Students may enter any time. Enrollment limited. Free catalog. Woodbury Building, 727 So. Figueroa.

Which plan meets YOUR needs? Half-day office work and half-day school. You EARN while you LEARN—Easy Payment Plan with all the advantages. Only $12 a month. Night-Day Classes. Free Catalog. Mackay Business College, 948 So. Hope. TUcker 3320.

SAWYER SCHOOL OF BUSINESS — A School of Proved Soundness in Theory and Practice. Students trained for INDIVIDUAL EFFICIENCY. Resultful enrollment assures rapid progress. Bulletin. 945 South Flower St. TUcker 3209.

Military Schools

SAN DIEGO ARMY & NAVY ACADEMY — Prepares for colleges. West Point and Annapolis. University of California honor system. Christian endeavor. Land and water sports all year. Fall Term Now Open. For catalog address COL. THOMAS A. DAVIS, Pacific Beach, San Diego, California.

URBAN MILITARY ACADEMY — THE GREAT OUTDOOR SCHOOL—Ride the Year 'Round. IN SESSION ALL YEAR—STUDIO, 948 W. 7th St. Cadets' private rooms, each with bath; tiled swimming pool, band, tennis, all sports, Military faculty—primary through high school. Small classes, well rounded education. Write or phone—ST. 3101.

Wolfe School — Costume Designing, 948 W. 7th St. DISTINGUISHED FOR THE SUCCESS OF ITS GRADUATES. A rich-veined profession, with opportunities for women. Day and evening classes daily. DESIGNING and CUTTING, FRENCH METHOD. Individual instruction. DRAPING, PATTERN DRAFTING. Illustrated booklet upon request.

Schools for Boys

California Preparatory School — Form new ones in new fireproof buildings near Tujunga Canyon. Open to select students. Also Grades One to eight, inclusive, separately housed and taught. Catalogues. C. H. WOOD, Supt., Covina, Calif.

Beverly School for Boys — 3565 South Virgil Ave., Los Angeles. Non-Sectarian and Non-Military. A PRIVATE HIGH SCHOOL FOR BOYS OF DISCRIMINATING PARENTS. For Annual Catalogue, address Secretary.

Girls—Boarding and Day Schools

WESTLAKE JUNIOR COLLEGE FOR GIRLS — First two years College, fully accredited by the University of California. Second Semester Feb. 1, 1927. 426 S. Westlake Ave. DRexel 9063.

FULL AIRPORT BOARD NAME

Committee to Aid in Choi of Landing Field

All Commercial Activity Center in Site

Twelve Locations Consider for Great Project

The complete membership of advisory committee to assist Council's special committee in sele ing a site for the proposed $1,500,0 municipal airport was announced y terday by Councilman Hughes, advisory committee members ha Zack Farmer, of the Community D velopment Association, H. B. Brook f the Chamber of Commerce, Dr. P Carpenter, aviation and meteorolo expert of the chamber, and Don Douglas of the Douglas Airplane Co pany which built the round-t world airplanes.

The council committee held meeting at the City Hall yester and received a number of sugges for sites for the airport, at which to be centered al the city's comm cial, United States mail and st aviation activities.

MEET NEXT WEEK

The committee will meet again n week and in the meantime, members of the advisory committee will inspect all suggested sit Chairman Hughes of the Coun special committee said yesterday: "Our committee has been endea oring to obtain all the informati possible in relation to location, distance from postoffice, drainage land, fog conditions, accessibility trucking and railroad and water other conditions necessary to a fir class airport for our city.

SEE GREAT CENTER

"We fully realize the importa of early action in this matter, as believe Los Angeles is destined be the leader in air navigation both mail and passenger service in near future. It has been said experts before our committee that five years, in their opinion, one-h of the pasenger service will be the air.

"We have at this time twelve l cations under consideration, w prices ranging from $5000 to $ per acre. We also have the option of the City Attorney in the ma ter of financing the same. We be in a short time to get his rep and be in a position to take an definite action in the matter."

Slayer-Suspect Offers Reward for Murderer

Ellsmore S. Cromb, accused of m slaughter in causing the death Jacob Dietrich, wealthy nurserym Christmas night, yesterday offere reward of $25,000 for informati leading to the arrest and convict of Dietrich's slayers, declaring hi self innocent, according to S. Hahn, his attorney. Cromb, who released on $2500 bail, will have hearing Thursday.

Cromb declared, according to attorney, he has positive proof t he was nowhere near when Diet was struck down and that he c the police as soon as he learned the occurrence. Mrs. Cromb testi at the Coroner's inquest two da came and a negro attacked the m erryman with a flower pot and attacked her. The police theory that Cromb struck Dietrich in course of a jealous quarrel.

Attorney Hahn also issued a st ment attacking T. C. Perry, according to police, says he was eyewitness to the fight.

TRAFFIC SIGNAL WANTED

Harry J. Leland yesterday asked City to install an automatic tra signal at Monte a avenue and Barbara avenue as, he said, a number of serious accidents h curred at this place.

Schools and Colleges

The Times School and College Bureau will help you secure complete information about any kind of School or Education Training. Carefully compiled data are on file, from which sources of information may be made which will be helpful to you. THIS SERVICE IS FREE. Address, write or call THE TIMES information Bureau, First Street and Broadway—telephone MEtropolitan 6700—or bring in your name and address with the THE TIMES' Down Town Office Information Bureau, 621 South Spring Street, and the desired school data will be mailed to you.

Military Schools

ARMY & NAVY ACADEMY

THE GREAT OUTDOOR SCHOOL—24th Year
IN SESSION ALL YEAR—ENROLL NOW

Designing, 948 W. 7th St.

Schools for Boys

Preparatory School

Orderly School for Boys

Non-Sectarian and Non-Military
SCHOOL FOR SONS OF DISCERNING PARENTS

Boarding and Day Schools

JUNIOR COLLEGE FOR GIRLS

...S OF BOW ...S BY ORGAN

...Tunes and Peals to ...ayed by Blakeley

...n French Numbers ...m KHJ Station

...Address Will be ...dcast in East

...H. RALPH L. POWER

...ster evening organ pro... KHJ tomorrow night will ...ntertaining feature at 7:30 ...First Methodist Episcopal ...that Arthur Blakeley will ...ast rendition of the chimes ...famous Bow Bells of St. ...London.

...with the nursery tune ...ollow the nursery rhyme ...across the water. "Turn ...again, thrice Lord Mayor ...The organist will follow ...and hour strokes of the ...a grandsire ring on the ...bells, followed by a five-...minute peal of a hundred ...on the modern set of twelve

...NGS OF CHANGES

...to say that with twelve ...of changes or variations ...bells but it would require ...years and 355 days to ...change ringing is a diffi... ...absorbing art, with the entire ...solved so far as paper by numer... ...mathematical problem, and ...the system of hunting, ...and bobbing is unusually ...and difficult.

...making a slip brings the ...to grief and it is prac... ...recorded when a ...to be rung. Yet there ...been recorded with peals of ...hours' duration without a ...peal, although the changes ...by humanly ...

...organ recital Mr. Blake... ...will offer on the organ a ...featuring a carillon on the ...a French creation, as an ...the sentimental method ...bell is harmony, using ...The Bells of St. ...The carillon is generally ...bells that are fixed and ...hammers as contrasted ...which are bells so hung ...can be swung.

...children's hour at KHJ last ...Ethel Bingham, "Nightin...

Strong Musical Program at KHJ

JACK INNES, SCOTCH COMEDIAN

SUE AUSTIN LEE, MEZZO SOPRANO

JOSEPHINE ADAIR, JUVENILE READER

MAMMY LOU, MONOLOGUES

Instrumental and Vocal Solos on Air

gale," sang "My Isle of Golden Dreams," and another selection, while June Starr Carroll, screen juvenile, sang "Mary Lou" and did the buck and wing dance, and Doris Velmar Short, youthful ukulele artist, played a group of tunes.

Richard Headrick, the "Little Minister," chatted with Radioland friends and Henrietta Poland, "Forget-Me-Not," journeyed up from San Diego for her semimonthly visit. The Collins twins, Catherine and Ellen, were in the studio for vocal solos and duets, and Roberta Bush, "The Firefly," sang two numbers.

The evening Scripture was read by the Pastor of the Highland Park Baptist Church, Rev. Edgar A. Wollam, followed by ten minutes by Stanley Hall, known as the man with a million laughs. Radio fans write in incidents of daily life and Hall fashions a joke to fit the scene and tells it over the air the following week.

The 9 o'clock weekly Council on International Relations talk was given this time by Stanley T. Olofson, general chairman of foreign trade week, and was particularly appropriate because of foreign trade week, which closes today.

HARPIST PLAYS

The evening's musical treat included violin selections by Hazel Linkogel, including the two Indian airs, "The Waters of Minnetonka" and the "Indian Lament," and Marjorie Miller, mezzo-soprano, in two solo groups, popular numbers of which were the "Sleepy Hollow Tune" and "Ma Little Banjo."

Grace Curry, harp soloist, who appears on the Friday evening popular program, strummed some delightful melodies and Dot Street, KHJ's favorite soprano, entertained with several numbers.

Helen Weyler, flutist, accompanied by Virginia Kahler, presented four flute pieces, outstanding numbers of which were selections by two French composers, the Saint-Saens "Romance" and Duvernoy's "Lament." Miss Weyler has played from WHB and WDAF in Kansas City, but last evening's concert was her first Los Angeles radio program.

Art Pabst with his banjo gave Radioland a fifteen-minute treat with popular tunes and vocal refrains and Lee Roscoe, the talented "Rag Man of KHJ," ran through a lengthy repertoire of jazz piano numbers. Harry Rowe, barritone, furnished much of the vocal setting for the two-hour broadcast which closed at 10 o'clock when the station signed off until 6:30 tonight.

COOLIDGE TO SPEAK

The Boston Symphony Orchestra again will broadcast a program this evening through WJZ and WBZ commencing at 6:10 Pacific standard time.

The WEAF chain of red network stations tonight will broadcast the semiannual meeting of the United States Bureau of Budget direct from Continental Memorial Hall in Washington, D. C., commencing at 4 o'clock this afternoon. The program will last almost three hours and the famous marine band will play. President Coolidge will come on the air at approximately 4:30 for a twenty-minute talk on tax reduction and the national budget. Local fans who can tune in WEAF, New York City; WGY, in Schenectady; or KSD at St. Louis, will hear the program.

Yesterday Lieut. Earl T. Vance at the end of a 1700-mile air trip from Montana, swung around the Times Tower at noon, convoyed by ten other machines and then to the City Hall to drop a message to Mayor George E. Cryer. The aviator made the trip via Denver, El Paso and Phoenix under auspices of the Hollywood Aero Club which is to sponsor an aerial meet here early in July.

Lieut. Vance appeared as a guest at the KHJ studio during the evening program and gave an inspiring and informational talk to radioland.

Latest reports from Washington indicate that broadcast applications for licenses have been filed by Prest and Dean of Long Beach; John Ellis, also of Long Beach; Frederick Robinson of La Crescenta; Norman Maw Company of San Diego; Los Angeles Public Library, and the Marsden Company of Van Nuys.

WESTLAKE PROGRAM

A special operatic program has been prepared by the Board of Park Commissioners for the Sunday afternoon concert from 2 to 4 o'clock at Westlake Park. Musical numbers will be furnished by Kilgrove's Radio Symphony and the vocal selections by the Optimist Male Quartet under the leadership of J. Howard Johnson, and accompanied by Leah Woodmore. After 4 o'clock a number of band selections will be played by Robert's Golden State Band.

K-H-J The Times

TODAY'S PROGRAM

6:30 to 7:30 p.m. Uncle John and the children's hour: Nona Clapp, "Sunshine Fairy;" Dolly Wright, "Dolly of Radioland;" Arthur Steyens, "King Arthur;" Marjorie Genevieve Lowe, "June Bug;" Helen Berta Hanson, 7-year-old ukulele player; Josephine Adair, 10-year-old reader; Laura May and Billie Schuler, juvenile readers; Leonard and Julius Ratner, 15-year-old violinists, in duets.

7:30 p.m. Evening scripture by Ralph Leslie Nye, first reader of Fifteenth Church of Christ, Scientist.

8 to 8:15 p.m. World-wide news and temperature reports.

8:15 to 10 p.m. Jack Innes, Scotch comedian; Mammy Lou, monologues; E. A. Mulford, "Dixie Dan," and banjo lute; Mr. and Mrs. Benjamin Sears old-time fiddlers, and the Husking Bee Dancers; Los Angeles Railway Hawaiian Quartet; Sue Austin Lee, mezzo soprano; Louise Miller, KHJ studio pianist.

OTHER COAST STATIONS

7 to 8 a.m.

KFO (428.3)—Daily drome; exercises, 7:15 and 7:45.
KMTR (570.2)—Setting-up exercises at 7:30.

8 to 9 a.m.

KNX (337)—Inspirational talk; time signals.
KTBI (294)—Devotional hour at 8:30.

9 to 10 a.m.

KNX (337)—Shopping news.
KMTR (570.2)—Hymns, the blind cook at 9:30.
KFVD (508)—Shopping News.

10 to 11 a.m.

KFX (337)—Home service talk: Poet Crier.
KMTR (570.2)—Program.
KFRC (361.1)—Sunshine hour at 10:30.
KFON (1270)—Talks at 10:30.
KFO (428.3)—Markets; weather.

11 a.m. to 12 Noon

KFRC (361.1)—Noon-day musicals.
KGO (361.2)—Luncheon concert.
KFON (1270)—Music.

12 Noon to 1 p.m.

KNX (337)—Program.
KFON (1270)—Program to 12:30.
KYA (399.8)—Music at 12:30.
KFRC (361.1)—Noonday musicals to 12:30.
KFO (428.3)—Time signals; weather report.
KGO (361.2)—Merchants' hour.
KFWO (211.1)—Music at 12:30.
KFRC (361.1)—Noon concert.
KFVD (1927)—Shopping guide at 12:30.

1 to 2 p.m.

KNX (337)—The Rank Worm.
KMTR (570)—Program.
KNRC (226)—Musicale.
KFON (1270)—Organ recital.
KPO (428.3)—Dance orchestra.
KGO (361.2)—Studio and weather reports.
KYA (399.8)—Music.
KFWO (211.1)—Orchestra to 1:30.
KFQZ (226)—Program.
KFSD (346.8)—Orchestra.

2 to 3 p.m.

KFON (1270)—Band at 2:30.
KTBI (294)—Inspirational hour
KMTR (570.2)—Orchestra.
KNRC (226)—Orchestra at 2:30.

3 to 4 p.m.

KNRC (226)—Program.
KNX (337)—Music.
KFWO (211.1)—KNX rebroadcast.
KFON (1270)—Band.
KMTR (570)—Music to 3:30.
KFRC (361.1)—Children's hour at 3:30.
KPO (428.3)—Concert Orchestra.
KGO (361.2)—Concert orchestra.

4 to 5 p.m.

KNX (337)—Program.
KFWO (274.1)—Program to 4:30.
KFON (1270)—News.
KPO (428.3)—Musical concert.
KGO (361.2)—Talks.
KNRC (226)—Band.
KFWO (211.1)—KNX rebroadcast to 4:30.

5 to 6 p.m.

KNX (337)—Program.
KPO (428.3)—Children's hour.
KFVD (508)—Talks.
KGO (361.2)—Studio; music.
KFWO (211.1)—Golden hour.
KFI (467)—Matinee program.
KFON (1270)—Concert orchestra.
KMTR (570.2)—Quartet at 5:30.

6 to 7 p.m.

KNX (337)—Travelogue. Orchestra.
KFOA (1429)—Program.
KYA (399.8)—Dance orchestra at 6:30.
KFWB (252)—Dinner hour concert.
KMTR (570.2)—Music.
KFSD (346.8)—Music.
KFON (1270)—Program.
KPO (428.3)—Stock markets. Orchestra.
KGO (361.2)—Dinner concert; weather.
KMIC (567)—Program.
KFQZ (226)—Dinner concert.
KFSD (346.8)—Town topics. Music at 6:30.
KFWO (211.1)—Music at 6:30.
KFI (467)—Nightly delugs. Program.
KNRC (226)—Organ.
KFVD (508)—Music and Talk.

7 to 8 p.m.

KNX (337)—Program.
KMTR (570.2)—Program.
KYBI (294)—Children's hour.
KFWO (274.1)—Program at 7:30.
KYA (399.8)—Dance orchestra to 7:30.
KFON (1270)—Dance orchestra.
KPO (428.3)—Concert orchestra.
KFWB (252.8)—Program.
KMIC (567)—Program.
KFQZ (226)—Program.
KNRC (226)—Talk.
KFWB (252.8)—News.
KYAB (492.8)—Talks.
KLX (508.2)—News to 7:30.
KFWO (211.1)—Orchestra.

8 to 9 p.m.

KNX (337)—Program.
KFWB (252)—Program.
KFRC (361.1)—Evening services.
KFWM (226)—Music.
KMTR (570.2)—Concert hour.
KFQZ (226)—Studio concert.
KNRC (226)—Band.
KMIC (567)—Program.
KFON (1270)—Band.
KFSD (346.8)—Concert.
KFCB (461)—Program.
KFI (467)—Music.
KOO (461.2)—Educational program.
KFSD (346.8)—Program.
KFI (467)—Music.
KFVD (508)—Music.

9 to 10 p.m.

KNX (337)—Program.
KFWB (252)—Dance orchestra.
KFWO (274.1)—Program to 9:30.
KFQZ (226)—Program.
KNRC (226)—Studio program.
KMIC (567)—Program.
KFON (1270)—Dance orchestra.
KPO (428.3)—Program.
KFWO (211.1)—Music.
KFVD (508)—Music.
KFSD (346.8)—Program.
KFCB (461)—Program.
KFWM (226)—Music.
KFI (467)—Music
KMTR (570.2)—Dance orchestra.
KGO (361.2)—Dance orchestra.

10 to 11 p.m.

KNX (337)—Dance orchestra.
KFWB (252)—Frolic.
KMTR (570.2)—Courtesy program
KMIC (567)—Program.
KYA (399.8)—Dance orchestra.
KFVD (508)—Dance Orchestra.
KFON (1270)—Organ recital.
KFVD (508.2)—Dance orchestra.
KGO (361.2)—Dance music.
KFQZ (226)—Dance orchestra.
KFSD (346.8)—Orchestra.
KFI (467)—Frolic.
KNRC (226)—Dance orchestra.

11 to 12 Midnight

KNX (337)—Frolic
KPO (361.2)—Dance orchestra.
KGO (361.2)—Dance orchestra.
KFSD (346.8)—Frolic.
KFI (467)—Frolic.
KFVD (508)—Dance Orchestra.
KFON (1270)—Dance orchestra.
KNRC (226)—Dance orchestra.
KMTR (570)—Dance orchestra.

PACIFIC NORTHWEST STATIONS

KOIN Portland, 1069 W. (319)—Sunday, 7:30 to 9 p.m.; Monday, Wednesday, Thursday, Friday, 9 to 10 p.m.

CFAC Calgary, 2000 W. (338)—Sunday, 6 to 8 p.m.; Monday, 9:30 to 10:30 p.m.; Wednesday, 9:30 to 9 p.m.; Thursday, 4 to 7, 8 to 9, 11 to 12; Friday, 4 to 7 p.m.

KFQX Seattle, 1000 W. (833)—Tuesday, 7 to 8 p.m. and Friday, 7 to 12 M.

CNRV Vancouver, 3000 W. (291)—Tuesday, 7:30 to 8 and 9 to 10 p.m.; Friday, 7 to 10:30 p.m.

KHQ Spokane, 1000 W. (384)—Monday, 6 to 7 and 8 to 9 p.m.; Tuesday, 4 to 10 p.m.; Friday, 6 to 12 M.; Saturday, 6 to 1 p.m.

CQCD Vancouver, 2000 W. (410)—Saturday, 8 to 9 p.m.

KFOA Seattle, 1000 W. (454)—Monday, 6:30 to 10 p.m.; Tuesday, 4 to 5:30 p.m.; Wednesday, 4:30 to 7 and 7:30 to 8 p.m.; Thursday, 6:30 to 10:30 p.m.; Friday, 6:30 to 12 m.; Saturday, 6:30 to 9:30 p.m.

KFAU Boise, Idaho, 750 W. (399)—Thursday, 7 to 8 p.m., and Saturday, 6:30 to 7:30 p.m.

KOAC Corvallis, Or., 500 W. (280)—Monday, 6:30 to 8:30 p.m.; Wednesday, 7:30 to 9:30 p.m.; Friday, 7 to 9 p.m.

KGWR Walla Walla, Wash., 250 W. (255)—Monday, 6 to 12 M.; Tuesday, 7 to 7:30 p.m.; Wednesday, 9 to 11 M.; Thursday and Friday, 7 to 12 M.

KJR Seattle, 3000 W. (384)—Sunday, 7:30 to 10:30 p.m.; Monday, 9:30 to 10:30 p.m.; Tuesday and Friday, 9 to 10 p.m.; Wednesday, 9 to 11 p.m.; Thursday, 8:30 to 11:30 p.m.; Saturday, 9 to 12 m.

DEPUTIES SEEK CHILD

News of Court Order, However, Halts "Kidnaping" Quest

Reports that Adam H. Bergfeld, Jr., 8 years of age, had been kidnaped by his father while the child was attending the Rosemont grammar school on Temple street near Alvarado street, caused a search to be made yesterday by Deputy Sheriffs Blaclet and Peters.

The report was made by Mrs. R. J. Cross, former wife of Bergfeld. The couple had resided at St. Louis, Mo. Mrs. Cross and Bergfeld, it was stated to the deputies, were divorced in February, 1925.

It was reported to the deputies that Bergfeld had a court order from St. Louis, awarding him custody of the child. Mrs. Cross resides at 2101 Kent street. The search was halted upon discovery of the St. Louis court order.

VALERA'S ENVOY TO SPEAK

The program of Fianna Fail, new Irish political organization headed by Eamonn de Valera, and the prevailing conditions in Ireland, will be discussed at a public meeting to be held next Tuesday in St. Vincent's Auditorium, Flower and West Adams streets. The meeting will be addressed by Gen. Frank Aiken, former chief of staff of the Irish Republican army and representative of the Fianna Fail in this country. Frank J. Barry and others will speak.

UNITED PORT PLAN URGED BY McGARRY

Chamber Head Requests Mayor to Negotiate With Long Beach on Project

The following letter has been sent by President D. F. McGarry of the Los Angeles Chamber of Commerce to Mayor Cryer:

"I have been requested by the board of directors of the Los Angeles Chamber of Commerce to drop you a line and express our appreciation of your intention, as expressed in a recent published article, to the effect that you intend shortly to bring up the matter of the joint port district as between Los Angeles and Long Beach.

"It is our opinion in the Chamber of Commerce that this is one of the most important problems confronting us, and possibly also confronting your regime. We are practically at a standstill with regard to the further development of our Outer Harbor until we can bring about a situation that will make available to us the Federal aid which has been pledged to us a number of times under the joint port plan.

"I desire therefore, on behalf of the board of directors of the Chamber of Commerce to respectfully urge that negotiations be undertaken by you with the proper executive authorities of the city of Long Beach, and to this end we pledge you our cordial and hearty co-operation."

Safety Train Stops Planned on Subway Line

Supplementing the modern block signal system employed for safety of operation in the new Pacific Electric subway, work is to be begun shortly on an installation of automatic train stops. The new safety equipment, of proved merit in operation on eastern elevated and subway properties, has been ordered.

In addition to light signals displaying conditions of tracks ahead, the automatic train stops will insure, regardless of the action or even presence of the motorman, the bringing of a train or car to a dead stop before it can have reached an obstacle or forbidden point ahead.

The system consists of an attachment to each end of the car and arranged to engage a stop arm located alongside of the tracks opposite block signals. With a signal showing red the arm is in position to trip the attachment on the car, the tripping of which will drain air from the train line resulting in an emergency application of the brakes.

The equipment is manufactured by the Union Switch and Signal Company.

MOTHERS AND THEIR CHILDREN

A Puritan Doll

One Mother Says:

My child wanted a little Puritan doll, and after thinking about the sort of dolls the little pilgrim children must have played with, we decided that perhaps a corncob doll would be best. It was easily made. We covered one end of the corncob with a white cloth on which the face was drawn with crayons. A bit of gray cloth about the head made the bonnet, another bit of white made a shawl and still another bit of gray went into a skirt. The little Pilgrim doll was ready to be added to the doll family.

(Copyright, 1927, Associated Editors, Inc.)

PIONEER OF LOS ANGELES SUCCUMBS

G. W. Thompson One of Early Day Developers of Catalina Island

Known for his part in the development of Catalina Island long before its purchase by William Wrigley, Jr., George W. Thompson, 88 years of age, died early yesterday morning at his home, 1156 North Vermont avenue. He had been ill for more than a year.

For more than fourteen years he was associated with the Banning interests, and it was due largely to his efforts that Catalina Island became famous as one of the most attractive resorts in the world. In his work of exploiting the island he visited every world's fair and exposition on the globe during that time and, in company with Judge Banning, made a tour of Europe for the same purpose.

Mr. Thompson was born in Nevada, but was brought to California when 3 months of age and had lived in Los Angeles for more than fifty-seven years. On January 18, 1910, he was married to Dora Young who, with two children, George Steven Thompson, 15, and Margaret Ann Thompson, 12, survives him.

The funeral services will be conducted at 2 p.m. Monday at the home with burial at Forest Lawn Cemetery.

Wider Streets Bureau Reports Funds Depleted

Request for an appropriation of $150,000 to be added to the opening and widening revolving fund was made yesterday in a communication from R. I. Follmer, chief deputy of the City Assessment Bureau, to the Board of Public Works.

Mr. Follmer explained that the present revolving fund is down to $3000 because of the many opening and widening projects included in the Major Traffic Street Plan now under way.

The Board of Public Works is scheduled to act on the request today, and if it is approved the Council will be asked to appropriate the money.

CHEF WYMAN'S Suggestions for TOMORROW'S MENU

Breakfast
Sliced Oranges
Ham Omelet
Waffles Honey
Milk Coffee

Dinner
Oyster Bisque
Salted Almonds Celery
Roast Loin Pork with Sage Dressing
Cauliflower, Sauce Hollandaise
Sweet Potatoes
Apple and Banana Salad
Plum Pudding, Hard Sauce
Apples Raisins
Coffee

Supper
Chicken Salad
Biscuits
White Mountain Cake
Chocolate

OYSTER BISQUE

Eight medium-sized oysters one tablespoonful butter, one tablespoonful flour, one-half teaspoonful salt. Pepper and paprika.

Put the milk and water on to boil, when boiling add the butter and flour, which have been rubbed together until smooth, boil until smooth and creamy, then drain the oysters and put in small pan over fire until the gills curl, then put through chopper or cut fine, add the hot oyster liquor. The seasoning and a few grains of nutmeg will flavor.

ROAST LOIN PORK WITH SAGE DRESSING

Wipe the lion of pork with wet cloth; have the bone removed. Put into very hot oven for twenty minutes or until well seared. Then add one teaspoonful salt, dash pepper and one cupful cold water. Roast slowly two hours. Add water as it is necessaray. You must have two cupfuls of gravy. To the pan of gravy add one tablespoonful flour wet with cold water, one tablespoonful caramel and salt and pepper to taste. Add one teaspoonful sage and boil two minutes.

SWEET POTATOES

One quart parboiled sweet potatoes, one-half cupful brown sugar, one cupful boiling water, one tablespoonful drippings, butter or butter substitute, one level teaspoonful cinnamon, one-quarter teaspoonful ginger, one level teaspoonful salt.

Boil potatoes ten minutes; skin and cut into one-half-inch slices. Put in casserole, cover with sugar; add seasoning and flavor. Put drippings on top and cover and put in moderate oven one hour; then remove cover and brown slightly. Serve in dish in which they are baked.

PLUM PUDDING, HARD OR FOAMY SAUCE

One cupful chopped suet, one cupful breadcrumbs, one and one-half cupfuls syrup, one cupful flour, one cupful seeded raisins, one cupful seedless raisins, one cupful currants, four tablespoonfuls finely cut citron, two tablespoonfuls finely cut orange peel, one tablespoonful finely cut lemon peel, one teaspoonful ground ginger, one-quarter teaspoonful ground mace, one-quarter teaspoonful ground cloves, one-quarter teaspoonful nutmeg, two teaspoonfuls baking powder, one-half cupful grape juice or any juice of choice, one-half cupful cut figs.

Put the suet, breadcrumbs, flour, baking powder and spices and salt into a bowl and mix thoroughly. Wash and dry the raisins, add; then the figs, which have been cut fine, and the citron, orange and lemon peel. Add syrup, one cupful of water and the fruit juice and mix thoroughly. This should be a stiff dough, and if there is not enough moisture add more water. Brush mold with a little melted butter and put in the pudding. The mold should be quite full. Boil three hours as soon as it is filled. This should be prepared ahead of time and cooked; then boil half-hour before serving. A half-cupful of blanched and chopped almonds can be added. Serve with hard or lemon sauce.

(All rights in reproduction reserved by L. L. Wyman.)

DIET and HEALTH by Dr. I. Hurst Peters

DROPPED STITCH IN THE BACK

Mrs. H.: You reduced fifty-seven pounds in one year. That's at the rate of about a pound a week, which is considered a gradual reduction, and I don't believe the fact that you have "dropped a stitch in your back" and have sciatica, has anything to do whatever with your dieting. Reducing, for instance, will not necessarily prevent one from having accidents, although such accidents as being struck by automobiles, etc., might be considerably lessened!

It's not unusual at all after an operation for the patient to have a lame back. The position of lying flat on the operating table seems to cause that. Surgeons are now putting something under the small of the back to prevent the relaxation of the ligaments.

You may have some infection there which might be markedly benefitted by a course of electric heat (diathermy) and the ultra violet ray treatments. Also, special exercises. Ask your physician to direct you to one who specializes in these treatments. Meanwhile, until you can do this, you might try very hot applications often, or you can get one of the therapeutic electric lights which will give the heat treatment. You should teeth and a thorough examination of teeth and a thorough examination of your whole body to see if there isn't some point of infection other than this that is supplying the poison.

Be very careful not to overeat of the starches and sugars (breads, sweets and cereals) and meats, eggs and fish (the acid-forming foods,) and make up the number of your calories on milk, fruits, vegetables, nuts and cottage cheese. I suggest you send for the article on Diet in Chronic Arthritis. That may help you. (Enclose a self-addressed, and stamped envelope with your request.)

SCALY SCALP

In a pamphlet on the care of the hair (which you may have for the request accompanied by a self-addressed, stamped envelope) I mention that Jackson says that the dry, scaly, scabby condition of the scalp known as dermatitis seborrheica is often successfully treated with a prescription known as Sulphur Cream. I have had quite a number of letters stating that the drug stores do not know of a prescription known as Sulphur Cream. The following is the prescription (Anglicised:)

Sulphur Cream:
Precipitated sulphur, three and one-half drams; white wax, three and one-half drams; liquid petroleum two and one-half ounces; rose water one and one-half ounces; borax, eighteen grains.

This is to be applied once or twice a day for two or three days. Then the scalp is to be washed. After drying, the ointment is to be applied and repeated every other day, for ten days. Then the scalp is washed and the ointment applied three times a week; finally two times a week and then once a week.

TARTAR—OFF

M.—No, I would not buy any commercial preparations for whitening the teeth. They are very strong and may do some damage. Some teeth are naturally white and others are naturally darker, and no preparation is going to change the native color of the darker teeth in any way.

A visit to reliable dentist at least every six months for a thorough cleansing and the repair of any damage that may have been done; a thorough brushing three or four times a day, for three or four minutes at a time, with a moderately stiff brush that gets in between the teeth, with some mild dentifrice; the right diet to keep the gums and mucous membranes and the teeth in good condition (one containing sufficient vitamins, mineral elements and coarse food for exercise,) are all that can be done to keep the teeth in good condition.

My Dear Followers: When sending for material which we offer you, please remember to inclose a stamped, self-addressed envelope bearing your full name and address. This pamphlet on reducing and gaining is the only one for which you must inclose 10 cents in stamps extra. Address your letters to me in care of this paper. Make them as brief as possible, not over 200 words, and type or write them legibly with ink. Please sign your name as evidence of good faith—we will not use it in any way. Remember it is impossible for me to diagnose for you or to answer you personally. I appreciate very much the beautiful letters you send me and regret it is impossible to give you individual advice. The questions you ask will be answered in the column as soon as possible, if they are of general interest. Don't forget the stamped, self-addressed envelope if you expect me to send you the information I have offered.

[Copyright, 1927, George Matthew Adams Service.]

Parfum Miracle

Conceived by a Paris perfume artist after he had seen the "Miracle"... summing up in one exquisite odor the mystery, romance and haunting beauty of the play. We have it at $1, $2.25, $3.25, $10 and $20 per bottle. Also, Miracle toilet water, face and dusting powders.

MIRRO CAKE PAN
The Finest Aluminum

9⅜ in. diameter, 1½ in. deep. Made of thick, hard, mirror-polished aluminum for years of hard wear. (Regularly 55c.)

39c

In the Housewares Section, Mezzanine Floor

"DESERT GOLD" GRAPEFRUIT

—better because *every one* is *tree-ripened*. Eat them without sugar. *Delicious!* More healthful, too.

MEATS and POULTRY
—at all Young's Stores this Week-End

Hen Turkeys—very special —finest corn-fed stock, freshly dressed, 8 to 11 pounds..lb.	55c
Hams—Young's Best —whole or half.....lb.	36c
Bacon—Young's Best —8 to 10 pound average —whole or half.....lb.	45c
Pork Roast —loin or rib.....lb.	33c
Shoulder of Pork —sold whole piece only.....lb.	22c
Roast of Lamb —shoulder.....lb.	23c
Corned Beef—Turkey Brand —boneless brisket.....lb.	23c
Frankfurters—Barkies —made without cereal or artificial coloring.....lb.	25c

Young's Market Company

Wholesalers . . . Retailers . . . Hotel Purveyors
DUnkirk 2201
No Charge for Delivery

Who doesn't like Chocolate Cake?

97 Highest Awards in Europe and America

THE BEST RESULTS ARE OBTAINED BY USING
Baker's Chocolate
(Blue Wrapper—Yellow Label)

In making Cakes, Pies, Puddings, Frosting Ice Cream, Sauces, Fudges, Hot and Cold Drinks

For more than 145 years this chocolate has been the standard for purity, delicacy of flavor and uniform quality

The trade mark, "La Belle Chocolatiere," on every genuine package

WALTER BAKER & CO. Ltd.
Established 1780 DORCHESTER, MASS.
Canadian Mills at Montreal
Booklet of Choice Recipes sent free

In fairness to your own cooking ability—always use GOLDEN STATE

Do You Want to Buy A Home?

Today's home listings are good examples of the bargains offered every day in

TIMES WANT ADS

Where are They?

"For Rent" signs on apartments, flats, houses and rooms are gradually disappearing. It's too much trouble to hunt for them.

TIMES RENTAL ADS show you in one glance the vacancies of the day throughout Los Angeles—grouped into city districts—with apartments and flats listed according to number of rooms.

Isn't that a much easier way to find what you want?

WANT-AD INDEX

	Page
LOST AND FOUND	10
SPECIAL NOTICES—Miscellaneous	10
TRAVEL OPPORTUNITIES	10
BEAUTY SHOPS	10
PERSONALS—Business	10
BUSINESS ANNOUNCEMENTS	11
EDUCATIONAL	11
CONTRACTORS AND BUILDERS	11
WANTED—Help, Male	10—11
WANTED—Help, Female	11
WANTED—Help, Male and Female	11
WANTED—To Rent	11
TO LET—Rooms	11
TO LET—Rooms and Board	11
TO LET—Housekeeping Rooms	12
TO LET—Apartments	12
TO LET—Flats	12
MOVING, TRANSFER, STORAGE	12
TO LET—Houses, Furnished	12
TO LET—Bungalows in Courts	12
TO LET—Houses, Unfurnished	12
TO LET—Beach Property	12
TO LET—Stores, Offices, Etc.	12
TO LET—Flats, Apartments, Houses, With Furniture and Lease For Sale	13
FURNITURE	13
SEWING MACHINES	13
MUSICAL INSTRUMENTS	13
RADIO EQUIPMENT	13
MACHINERY	13
FOR SALE—Miscellaneous	13
BOATS, YACHTS, ETC.	13
WANTED—To Purchase, Miscellaneous	13
SWAPS—All Sorts	13
AUTOMOBILES—Miscellaneous	13—14
TRACTORS, FARM IMPLEMENTS	14
HORSES, MULES, CATTLE, ETC.	14
POULTRY AND SUPPLIES	14
PETS AND SUPPLIES	14
HOUSES—For Sale	14—15
HOLLYWOOD—Miscellaneous	15
BEVERLY HILLS—Miscellaneous	15
GLENDALE—Miscellaneous	15
PASADENA—Miscellaneous	15
ALHAMBRA—Miscellaneous	15
EAGLE ROCK—Miscellaneous	15
HIGHLAND PARK—Miscellaneous	15
HUNTINGTON PARK—Miscellaneous	15
INGLEWOOD—Miscellaneous	15
SANTA MONICA—Miscellaneous	15
CITY LOTS—For Sale	15—16
BUSINESS PROPERTY	16
INDUSTRIAL PROPERTY	16
INCOME PROPERTY	16
SUBURBAN PROPERTY	16
BEACH PROPERTY	16
POULTRY RANCHES	16
COUNTRY PROPERTY	16
MOUNTAIN, CANYON PROPERTY	16
EASTERN, NORTHERN PROPERTY	16
OIL PROPERTY	16
ORANGE, LEMON, WALNUT	16
STOCK AND DAIRY RANCHES	16
REAL ESTATE—Miscellaneous	16
ACREAGE FOR SUBDIVISION	16
WANTED—To Purchase Real Estate	16
FOR EXCHANGE—Real Estate	16—17
MONEY TO LOAN	17
AUTO LOANS	17
MONEY WANTED	17
MORTGAGES, TRUST DEEDS	17
MINES AND MINING	17
HOTELS AND ROOMING-HOUSES	17
BUNGALOW COURTS	17
APARTMENT-HOUSE BUSINESSES	17
BUSINESS INVESTMENTS	17
BUSINESS OPPORTUNITIES	17—18
BUSINESS OPPORTUNITIES Wanted	18
LEGAL NOTICES	18
TOO LATE TO CLASSIFY	

WANT-AD RATES

Effective January 1st, 1927

Rates per line insertion 20 consecutive times 21c Daily 27c Sunday. 7 to 29 consecutive times 23c Daily, 28c Sunday. 3 to 6 consecutive times, 24c Daily, 30c Sunday. ONE TIME, 34c Daily, 40c Sunday.

SITUATIONS WANTED, 7 or more consecutive times, 15c Daily, 19c Sunday; 3 to 6 consecutive times, 17c Daily, 20c Sunday. ONE TIME 24c Daily, 27c Sunday. Advertisements for the outstanding "PAINTING, DECORATING, CARPENTERING," "DRESSMAKERS & SEAMSTRESSES," and "NURSES" are not classified as Situations Wanted Advertising, and will be charged for at the General Want-Ad Rates 34c Daily and 40c Sunday.

"NOTICES OF SPECIAL INTEREST," "SOCIETY MEETINGS," "PERSONALS," "SPECIAL NOTICES," "STOCK AND BONDS," "STREET IMPROVEMENT BONDS," "MONEY TO LOAN—DIAMONDS & JEWELRY," "PHYSICIANS," "MEDICAL," "SANATORIUMS," and "BATHS & MASSAGE," 30 consecutive times 23c Daily, 31c Sunday. 7 to 29 consecutive times, 27c Daily 33c Sunday; 3 to 6 consecutive times 30c daily, 38c Sunday; ONE TIME, 43c Daily 50c Sunday.

EMPLOYMENT AGENCIES, MOTION-PICTURE ADVERTISING, etc., under any classification 30 consecutive times 25c Daily 33c Sunday; 7 to 29 consecutive times, 27c Daily, 37c Sunday; 3 to 6 consecutive times, 30c Daily, 40c Sunday; ONE TIME, 43c daily 50c Sunday.

Advertisements on rate-holder rates on application.

NOTE—Want-Ad rates from foreign territory (everything outside Southern California) furnished on request.

To estimate the cost of wants ads, count 5 average words per line. Words containing more than 8 letters should be counted as two words.

Advertisers should retain receipts given by The Times for payments of Want Ads, as no mistakes will be rectified without them.

Cancellation of advertisements before appearance cannot be guaranteed to take effect until after the advertisements have appeared once. Countermands must be received by 2:30 p.m. for daily issue and 5 p.m. Friday for Sunday Times.

Rates for display advertising will be furnished on request.

The Times will not be responsible for more than one incorrect insertion of any advertisements ordered for more than one time.

The inadvertent omission or incorrect publishing of advertising will be rectified only by cancellation of the charge made for the service rendered.

Friday, 5 p.m., is closing hour for the early issue of the Sunday Times.

WANT-AD COLLECTION BOXES may be found in the following buildings:

Board of Trade Bldg. 111 W. 7th
Brack-Shops, 527 W. Seventh st.
Braun Bldg., 1240 S. Main st.
Broadway Central Bldg. 424 So. Broadway
Bryson Bldg. 145 S. Spring st.
Busch Bldg. 660 S. Vermont.
Byrne Bldg. 253 S. Broadway.
California Bldg. 205 S. Broadway
Chapman Bldg. 756 S. Broadway
Columbia Trust Bldg. 313 W. 3rd.
Cotton Exch. Bldg. 3rd & Main.
Delta Bldg. 426 S. Spring st.
Detwiler Bldg. 412 W. Sixth st.
Douglas Bldg. 257 S. Spring st.
Edwards & Wildey Bldg. 609 S. Grand ave.
Grant Bldg., Fourth & Broadway.
Hellman, H. W. Bldg. 4th-Spring.
Hellman, I. W. Bldg. 411 S. Main
Hibernian Bldg. 4th & Spring.
Higgins Bldg., Second & Main.
Johnson, O. T. Bldg. 4th-Bdwy.
Hillstreet Bldg. 815 S. Hill.
Knickerbocker Bldg. 643 S. Olive.
Lane Bldg. 5th and Spring.
Lankershim Bldg. 126 W. Third.
Laughlin Bldg. 315 S. Bdwy.
Loew's State Bldg. 707 S. Bdwy.
L. A. Ry. Bldg. 11th & Bdwy.
Pacific Electric Bldg. 6th & Main.
Pacific Mutual Bldg. 523 W. 6th.
Pershing Sq. Bldg. 443 S. Hill.
Rives-Strong Bldg. 9th & Main.
San Fernando Bldg. 406 S. Main.
Security Bank Bldg. 6381 Hollywood Blvd.
Severance Bldg., 105 W. 6th st.
Silent Bldg. 735 S. Hill st.
Stack Bldg. 4th & Broadway.
Sun Finance Bldg. 510 W. 6th st.
Title Guarantee Bldg. 220 W. 6th.
Van Nuys Bldg. 210 W. 7th st.
Western Mutual Bldg. 321 W. 3rd.
Wright-Callender Bg. 403 S. Hill.
Y.M.C.A. Bldg. 715 S. Hope st.

TIMES TELEPHONE
MEtropolitan 0700.
TIMES MAIN OFFICE
Corner Broadway and First street.
TIMES BRANCH OFFICE
621 South Spring street.

NOTICES—MISC.

SPECIAL NOTICES— Miscellaneous —3

St. Andrews Mov. Co.

THE VERY LOWEST RATES City and long distance trips large padded Moreland vans. PIANO MOVING. Estimates given. Competent men. SATISFACTION GUARANTEED. 1663 W. 38th Pl. EM. 7836.

BETTER EARLY THAN TO MISS OUT. TELEPHONE YOUR SUNDAY ADS TO THE TIMES FRIDAY OR EARLY SATURDAY. MEtropolitan 0700.

Baths and Massage —3-A

CLEAN AND MODERN

WE NEVER CLOSE. BEST EVER cabinet sweats, etc. THORO massage. COLDS RELIEVED, beds. MARATHON BATHS our specialty. Lucile Lindsey, Edna Hargens, Ann Curran. 709 SO. WHITTIER ST. DR. 0828.

SWED. mass. $2. With cab. sweat, showers, alcohol rub, vibration, adj., $3; internal baths, gall bladder drain, stomach wash, all drugless healing, fat reduct.; free consult. 424 S. BDWY., RM. 309. VA. 1781.

DR. NOON, Miss Mays & Isham, asst. Keep well. Vapor sweats, tri-phat. Vibro. H. sun rays, latest method of treat. 1017 CAL. BLDG., 2nd & Bdwy. Hr. 10-7. Sun. 11 to 3.

SWED. massage, chiro., eltro-therapy. Dr. June Ellis, Miss Dalzell, nurse, 222 Grant Bldg. 4th & Bdwy. TU. 6830. Hrs. 10-6. Sundays 10-3.

CABINET SWEATS, MINERAL BATHS, REDUC. TREATMENTS WITH MASSAGE, ELECTY. ETC. 254 SO. BDWY. OFFICE 226.

SWEDISH massage, cabinet baths, reducing, chiro., opra. both sexes. Hrs. 9-9. Rooms 919 Consolidated Bldg., 6th & Hill sts. TU. 4040.

SWEDISH MASSAGE & BATH, FOR LADIES & GENTLEMEN. 215 Haas Bldg., 7TH & BROADWAY.

STAR JAPANESE BATHS & MAS. Internal and scrub baths. Oil rub. Opra. both sexes. 217 N. S. Pedro.

RESTFUL scalp massage. 603 S. BERENDO, 2nd floor, Apt. 21. Hrs. 10-6.

CHIRO. massage for rheumatism. Dr. Emma Aronade, 810 Bdy. Arc. Bg. Hrs. 10-6. Sun. 10-3. TU. 6403.

NU-METHOD foot treat. scalp, marcel sham., manicure, fac. V-ray 424 So. Bdwy., Rm. 407. Hrs. 10-6.

TONNIE M. WILLS, chiropractic with massage & cab. treat. Open Sun. Hrs. 10-7, rm. 503, 126 W. 3rd st.

MEDICATED steam baths. Swedish massage, Reeves & Reeves, hrs. 10-6. Open Sun. 1310 S. FLOWER.

REAL SWEDISH MASSAGE LADIES EXCLUSIVELY WA. 4594.

THERAPEUTICS for Health & Beauty. Call Miss O'Keefe, g.n. AT. 4345. 728 W. 11TH ST. Open Sunday.

MEDICATED steam baths & massage. LE VERNE & BURTON, 532 Black Bldg. Hrs. 10 to 6. Open Sun.

CHIROPRACTIC MASSAGE Tonnie M. Wills. Hrs. 10 a.m. to 7 p.m. ROOM 503, 126 W. 3RD ST.

MASSAGE & manicuring, Lucile Raymond, Bernice O'Day, 1324 W. Pico. 10-9. Open Sunday.

MASSAGE, alcohol rubs, elec. trts. $1 up. 419 Delta Bldg., 426 S. Spg.

TRICLAST massage, baths, sun rays. 10-9. Sun. 10-3. 2608 W. 6TH.

EXPERT European masseuse, wide experience, priv. NELSON, MU. 7867.

YOUR home. Swedish massage. Mable Crawford, 1795 W. 37 st. UN. 7666.

FINE oil scalp treat. Manic. Miss Manning, 912 W. 6th, Albany Hotel.

SCIEN. Swed. mas. 1020 W. Pico, apt. 111. Mrs. McFarland. AT. 0693.

CHIROPRACTOR, Dr. Mabel Coyle, 953 S. Broad. Closed Wed. AN. 2963.

SWED. MASSAGE & VIOLET RAY TREATMENTS. 220 W. 11TH ST.

REAL Swedish mass. Fina Larsen, 1226 W. 11th. Apt. 101. AT. 5411.

HAIR-O-GAIN GROWS HAIR. 812 Orpheum Theater Bldg. 9th-Bdy.

FIRST-class massage and bath. Hours 10-7. 1110 S. OLIVE. Open Sunday.

YOUNG Battle Creek masseuse, ladies & gentlemen. AT. 5781 for appmt.

IN PASADENA BODY MASSAGE. TERRACE 3109.

SCIENTIFIC massage by grad. masseuse, 223 S. Grand. Rm. 2. Hrs. 10-6.

MASSAGE, hydro-therapy, att'ds both sex. 233 Union League Bg. VA. 0370.

BATHS & scientific mass., both sexes. 452½ S. Flower, 10-7. Open Sun.

MASSAGE scalp and vibra. treatm't 10-6. M. Curtis, 972 W. 6th, Apt. 7.

MASSAGING manicuring expert newly opened. 1642 W. 7th. Hrs. 10-7.

Medical —3-B

Drs. Shores & Shores

Catarrh deafness, head noises, hay fever, asthma, rheumatism, eczema, piles, epilepsy, goiter and other CHRONIC DISEASES of nerves, blood, skin, lungs, heart, stomach, bowels, bladder kidneys, liver a specialty 29 years. 601-602 Metropolitan Theater Bldg., 323 W. 6th st. Hours 9 to 5; evenings 6-8. Sundays 10-12.

IF sick and discouraged with other methods try the Tri-Clast. Many proclaim benefit from its use, why not you? No charge for trial treatment. 920 S. HOPE ST., L.A. REPRESENTATIVES WANTED.

LOCOMOTOR ATAXIA PATIENTS restored to normal walk by the "FRENKEL" treatment. Apply physician in charge, suite 716 GROSSE BLDG., 12-3. Literature on request.

SPECIALIST for men, 35 years. See charts for these diseases, vegetable medicine known and used only by himself. Examination free. 219 DOUGLAS BLDG. 3rd and Spring.

Asthma And Hay Fever

New and positive cure. Reputable physicians conducting clinic. No fee. Address D, box 32, Times Office.

Restoro Belt For Health

Free treatments, 616 W. 6th st. EM. 5748 to 9 a.m. or after 6 p.m.

FAMOUS Carlsbad home treatment restores health, happiness & long life. 6 wks. $10. Jan. only. 521 N. Ave. 54. Drive Pasa. av. W car. 1-5.

ELEC. magnetic belts, val. $50, sac. at low price. 1737 W. 58 pl. West'n.

Sanatoriums, Hospitals, Etc. —3-C

WINDSOR Hosp. and Sanatorium, newly renovated cottages, nurses' care; beautiful grounds, $40 mo. up. Mineral water, 1100 E. WINDSOR RD. Glen. 572. Glen. 70.

ASTHMA, scientific treatment, proper diet, wonderful climate, 45 minutes from L. A. Reas. rates. Tujunga Valley Sanat. Ph. Sunland 121.

DE LUXE ACCOMMODATIONS and service at physician's residence. Nerve, stomach & bowel cases a specialty. 324 S. Alexandria. WA. 7673.

PRACT. nurse, wants convalescents or elderly people. Beautiful house. Tender care. Excel. board. VE. 4456.

ADAMS, 1500 W. Private care, priv. bath, fre. lt. BE. 4244. Spec. rates.

LOST—FOUND

LOST, FOUND, STRAYED— And Stolen —2

BAG lost, beaded, containing wrist watch, other articles. Reward. OR. 3795.

BAR pin lost, platinum set with diamonds. San Fernando Valley. Reward. VA. 0467.

BRACELET, gold chain, heirloom, val. own. only. Reward. RO. 2568.

BILL BOOK lost containing photos near Biltmore. Reward. N. L. WILSON, 403 Cooper Arms, Long Beach.

BROOCH lost, reddish-brown cameo surrounded by pearls, on Beverly Blvd. or H car, Thurs., about 2 p.m. Liberal reward. WA. 2221.

BUCKLE—Gold, with topaz set on green crepe belt, lost Wednesday in L. A. Terrace. 7917.

CAT lost, Sun. Ph. 591-329, Address 1330 N. Catalina. Reward.

DOG lost, large German shepherd police male, light gray body, black back, scar over left eye. Liberal reward. Ph. GL. 5083. 2946 NO. BEACHWOOD DR.

DOG LOST, $50 REWARD. NO QUESTIONS ASKED. For return of wire-haired fox terrier male puppy, heavily marked with black on back. 230 Orange Grove ave. So. Pasadena.

DOG lost, $25 reward. Small boy's pet, little long-haired black dog, answers to name "Smoke," 6 yrs. old, part Spaniel collie. Ph. WA. 6545 or TU. 1802.

DOG lost, white wire-haired Fox Terrier, black head, collar inscribed Peter Pan Boss Holland, Mich. Reward liberal. 939 N. Hobart Blvd. HO. 8687.

DOG lost, white, shaggy, tousled-looking; medium sized; answers name "Rags." Liberal reward. Rennie Renfro. 596-284.

DOG lost—Large brown collie, white feet, white ruff collar with name "Boy." Has license 125-26. Please call GL. 0412. Reward.

DOG found, Scottish puppy. Owner can have same upon identification and payment of ad & board. 511 S. Western ave.

DOG lost. Lady who called OR. 3491 Friday morning about lost brown cocker spaniel with buff markings, please call again. Mistake occurred.

DOG, reddish brown Pekingese, right eye out, lost on 9th near Magnolia. Liberal reward. Phone DU. 5627.

DOG found, Airedale. Owner can have same by calling Blanchist, 106 S. Arden Blvd. WH. 6288.

DOG lost, black & white (½ shepherd & ½ setter,) license tag 36680. Phone AT. 8644. Reward.

DOG lost, male red Cocker Spaniel, Green collar, License No. 7191. Reward. Call GR. 3633.

DOG lost, Fox Terrier, vicinity 7th & Los Angeles. Babies' pet. Phone WA. 1679 or Sterling 0476.

DOG lost, small brownish black dog, name "Smoke." Reward. Call WA. 6545.

DOG, Airedale, short tail, lower tooth missing. Nutter, 7096 Hollywood.

DOG found, young police, on Colorado Blvd. 2476 Norwalk St., Eagle Rock.

DOG lost, small Boston Bull, female. Call TH. 0580. Reward.

DOLLY (automobile) lost in San Pedro nr. Jefferson. Rew. DE. 1322.

FOLDER lost; has traveler's & other checks. Return Westmore Hotel. Rew.

FUR lost. Brown choker with blue flower attached bet. Hershey Arms Hotel and Ashbury Apt. Sunday evening. Reward. DR. 6581.

HANDBAG lost, dark red, containing cash, check, identification card. Reward. VA. 3780.

KODAK lost, Eastman folding, postcard size, in or about Fontana, Sunday, January 23rd. Finder please notify Homer Wheeler, Ventura, Calif. Reward.

PIN lost, platinum bar pin set with 8 diamonds, 4 sapphires, in vicinity of Santa Monica, between Westwood & Western ave. Suitable reward. BR. 7900. F. F. Smith, 902 Union Oil Bg.

PIN lost, platinum, 3 small diamonds, Chapman Bldg. lobby or near door. Reward. 594-727.

PUPPY lost in vicinity 5th & Norton, female Scottish Terrier. Reward. Return to 506 South Bronson ave. FI. 0207.

PURSE lost, containing glasses in little case, 2 bank books, sum of money, vicinity of Gates Hotel or 734 Whittier st. Reward. Notify JANE ROUSE, 225 N. 7th st., Santa Paula.

PURSE lost in women's lavatory, Arcade Bldg., Fri. noon. Cowhide envelope purse. Reward. EM. 3677.

PURSE lost, sm. coin purse with 3 sm. diamond rings & pins. More sentiment than value. Reward. WA. 0997.

RING lost, white gold, little finger ring, 3 diamonds, 2 sapphires. Reward. WH. 5353.

SCARF lost, taupe with checkered center. Reward. E. C. Fogerty, Broadway Dept. Store, 5th floor.

TYPEWRITER lost from car, Corona. $20 rew. O. T. Frasch, Hayward Hotel.

UMBRELLA lost with ivory carved handle, Wednesday, Broadway Dept. Store. Reward. WH. 1236.

WATCH lost, Thursday morn. Gentleman's "Glycine" white gold wrist-watch, black leather strap. Liberal reward. Phone WA. 8058.

WATCH lost, man's gold, open-faced, "Waltham," small belt chain attach. Rew. 924 W. 41 Pl. AX. 7714.

$5 REWARD—Lost small black leather bill-fold containing railroad passes. Rev. L. Mordaunt, 273 South Ave. 58. GA. 6733.

MAKEUP case, black, lost on Melrose, Van Ness or Sunset Blvd. Reward. Call 596025. 1526 No. Mariposa ave.

SPECIAL NOTICES— Miscellaneous

Society Meetings —3-D

STRANGERS' SOCIAL CLUB meets Tues., Thurs., Sat., Music-Art Hall, 233 S. Broadway, 7 to 11:30. Cards, games, modern & old-time dancing. Join us and get acquainted.

Chiropractic —3-J

CHIROPRACTIC TREATMENTS given at Los Angeles College of Chiropractic, 920 W. 16th st. Also at Branch, 954 S. BROADWAY.

DR. Barton, chiropractor. Free X-ray diet. 409 Loew State. TU. 9963.

TRAVEL OPPORTUNITIES— Land, Water, Air —3-H

ELDERLY lady, semi-invalid, will pay fare for St. Louis, of competent individual in exchange for nursing in transit, leaving about Feb. 1st to 3rd. Apply between 3 & 5 p.m. DR. WOODS, 2466 W. Pico.

Pacific Coast Stage Co.

Portland, Seattle, bonded sedans. 428 S. HILL. MU. 4439.

S. F.—Room for 2, Feb. 2. VA. 2431, after 7 p.m. Share expense.

BEAUTY SHOPS— And Woman's Sphere —3-X

A YOUTHFUL FIGURE

AND ROBUST HEALTH. WE ASSURE YOU WITH OUR BLOOD WASH METHOD. RESULTS DEFINITE & PLEASING FROM VERY 1ST TREATMENT. RM. 217 JEWELERS' BG., 747 S. Hill. VA. 0116.

Sure — Safe Reducing

PERMANENT WAVE, $5

FULL HEAD GUARANTEED By Skilled Operators Luster Oil Methods. Marcel Effect. PERMANENT WAVERS CORP., 910½ S. BROADWAY. Va. 2558.

MacDONALD'S hairdressing college, 733 S. Broadway. Per. wave, $7.50, complete head. No water or finger wave necessary. Guaranteed.

A NEW SKIN in 3 days. Adele Millar Wonder, Peel Paste. Home treatment, $5. 1233 Loew's State Bldg.

PERSONALS— Business —4

ARE YOU IN TROUBLE OR DOUBT.

Supreme happiness, contentment, success, are within your reach. PSYCHO-ANALYSIS OF your life will solve perplexing problems. WHY WORRY? PRACTICAL PSYCHOLOGY applied will pave the way to success in business, love, marriage, health, domestic happiness and all affairs in life. THE KENDALL STUDIO OF PSYCHOLOGY, established 27 years, advises & teaches people scientifically (a doubter never wins.) Call today. Bank and personal references. Hours 11 to 5:30. Thursday eve. until 7:30. Closed Sat. & Sunday. Analysis of your life this week, $1.

1924 W. 6th St.

Near cor. Westlake avenue.

OVER $1200 A MONTH

This business paid $6450 last 6 mo. Best located, best furnished offices in fastest growing section west of L. A. Too much to handle myself. Opportunity for party to step in as Sec.-Treas., learn business and enjoy substantial profits. $1500 buys 1-4 int. Money fully secured, returnable if not satisfied. Steady salary. Fullest investigation. References exchanged. Address E, box 252, Times Office.

ARE YOU SATISFIED?

with your life? Or are you just groping along—unhappy, discontented, discouraged? Our LEGITIMATE practical psychologist will solve your personal problem—enable you to ACHIEVE YOUR PURPOSE IN LIFE.

UNIVERSITY OF PSYCHOLOGICAL RESEARCH SUITE 700, LANKERSHIM BLDG. Third and Spring Sts.

SUFFERERS of heart trouble, heart attacks, short breath, choking and smothering spells, asthma, high blood pressure, I will gladly tell you how you also may get quick and lasting relief without drugs, medicines or serums. Address R. V. WALDEN, Box 1346, New Haven, Ct.

PSYCHO-ANALYST

and author, Aryan Louis Kelton, will open his new class Monday night, Markham Bldg., 6372 HOLLYWOOD BLVD. Phone GRanite 5131. Free lecture Wednesday night at 8:15 sharp.

LAND SYNDICATE

being formed, pay 4 to 1. Good secur. Funds held in trust. Prop. very salable. Practically completed. Address G, box 569, Times Branch.

ARE YOU WORRIED

Over family or business troubles? If so, let us help you. NICK HARRIS DETECTIVES WE. 5321, 272 Cham. Commerce Bg.

YOUNG man with executive ability desires connection with reliable party or business. Has Hudson brougham, will drive or go any place. Address D, box 130, Times Office.

FOR sale cheap, membership in Rancho Golf Club. Telephone Glendale 4701 or write 514 Security Bldg., Glendale.

CLUB MEMBERSHIPS, 7 day cash but give buyer a year to pay. Loans "Club" Brace, Detwiler Bl. BR. 4144.

CLUB MEMBERSHIP EXCHANGE 701 Spring Arcade Bldg. FA. 3183. 416-A Taft Bldg. Hollywd. GR. 8367.

EXPERT steno. will exchange services for instruction in story writing. Address D, box 139, Times Office.

AUTOMOBILE driving taught, by the hour or day. "Whitney." MU. 3101 mornings.

ADVICE free & confidential. Wick Matthews, attys., 210 Douglas Bldg.

PARKDALE Riding Acad. tickets, attrc. reduc. Leav. city. Glen. 123-W.

FALSE TEETH REPAIRED, 424 Bryson Bg. 26-Spg. (Fh. eve.) TU. 9392.

LIFE membership Casa Del Mar. HE. 0616.

WILSHIRE Country Club membership for sale. Phone REDONDO 6722.

CHURCH NOTICES— Liberal and Orthodox

Liberal —5

REV. Myrtle L. Shannon, new loc. 128 W. 11 St. Consultation da. Circles Mon., Thurs. 7 p.m. AT. 7717.

BUSINESS ANNOUNCEM'TS Miscellaneous —5

$1 WATCH HOSPITAL

Watches repaired this week $1. Materials furnished, sold at wholesale. Hands, 25c; mainsprings, 50c; crystals, 25c; cleaning, $1. Work guaranteed 3 yrs. Please bring this ad. 408 S. BROADWAY. Opposite the Broadway Dept. Store.

ALL CLASSIFIED ADVERTISEMENTS FOR THE SUNDAY TIMES MUST BE RECEIVED BEFORE 7:30 P.M. SATURDAY. GET YOUR ADS IN EARLY.

DOUGLAS PRESS, printing, all kinds. 1000 PRINTED BUS. CARDS, $2.50. 728½ S. SPRING. FA. 1285.

HAVE your photo engraving for 50% less. Western Engraving Co., 435 E. PICO. WE. 8002.

FURNACE & chimney work, CAMPBELL THE STOVE MAN. AX. 0510.

LOS ANGELES CAN CO., 303 & 313 San Fernando Blvd. CA. 0389.

AWNINGS, windows, $5; stores, $15. CAMPBELL AWNING CO. AX. 0510.

Income Tax Experts Accounting, Auditing —6X

BRING us your Tax troubles. Have your Income Tax returns made out by Experts and save money. Evenings by appointment. CLARK & SHIELDS, 1216 National City Bank Building, 8th & Spring. TUcker 9178.

ACCOUNTANT will open and close books by day, week or month; also specializing in INCOME TAX service and counsel. Rates reas. 1101 SPRING ARCADE BLDG. TU. 2089.

Attorneys, Counselors —6-A

G. C. CASWELL, ATTORNEY ADVICE FREE. General practice. Private, confidential. 206 WESTERN MUTUAL BLDG., 321 W. 3rd st.

LEGAL advice, all matters, gladly furn. Durham, 901 Bdwy. Arcade Bldg. METro. 1432.

ALL LEGAL MATTERS. JACK P. LEONARD, 902-904 Broadway Arcade. TU. 7668.

A. C. STRONG, LAWYER, NOTARY. 923 Consolidated Bldg. Advice free. Domestic relations. Wills, Estates.

FREE law, family matter, estate. 20 yrs. exp. 546 Douglas Bg. Eve. 5-7.

ADVICE free & confidential. Wick Matthews, attys., 210 Douglas Bg.

W. R. HARNES, Fees reasonable. 350 Wilcox Bldg., 2nd and Spring.

Collection Agencies —6-R

ROSS collection agy. 824 Loew's State Bg. VA. 9415. No coll. No chg.

Auctions, Auctioneers —6-B

5 Auction Lessons Free

POSTAL WILL BRING THEM. 4 weeks' term just starting. American Auction College, 845 S. Figueroa. Phone RO. 1961.

AUCTIONEERS—C. H. O'CONNOR & SON. Real estate & household furnishings. 641 S. WESTERN AVE. WA. 5374.

BUSINESS ANNOUNCEM'TS Miscellaneous

Patents, Patent Attorneys —6-H

INVENTORS

We do model making, developing, manufacturing, drafting & designing. GORDON MACH. & MFG. CO. 1312 E. 6th St. TUcker 4401.

HAZARD & MILLER—H. Miller, 8 years member of exam. corps U. S. Pat. office. Hazard's book on patents free. 502-6 Central Bldg., 6th and Main.

PATENT & trademark inform. free. Moderate ATTY'S. fee. MARTIN P. SMITH, 221 Consol. Bldg. ME. 4828.

F. E. Maynard, Reg. Patent Atty. Free information. 20 yrs. exp. Trademarks, copyrights. 315 W. 9TH ST.

R. L. BARTON, 821 Santee. TU. 6262. Patents, trademarks & searches.

INVENTORS, gain by my experience. KRUGER, Pat. Atty., 405 S. Hill.

EDUCATIONAL — SCHOOL, College, Private Instructions —7

LEARN NIGHTS EARN MORE DAYS

Office clerks, bank help, bookkeepers, any one anxious to get into bigger pay jobs—Study AUTOS or ELECTRICITY at National's NIGHT SCHOOL. Very low tuition rates. Practical, interesting work. Good future. VISIT CLASSES WITHOUT CHARGE. Hours 6:30 to 9:30, Monday & Thursday evenings. No experience or previous education necessary. NATIONAL AUTOMOTIVE & ELECTRICAL SCHOOL, 4006 South Figueroa street. "LEARN NIGHTS FOR BIGGER PAY."

YOU CAN EARN MORE through Y. M. C. A. INSTITUTE Day and Night COURSES FOR ADULTS

Individual instruction in Accountancy, Architecture, Chemistry and Assaying, Drafting, Bookkeeping & Stenography, Commercial Art, Radio, Salesmanship, Common School & Foreigners' English. Employment Service and Membership privileges included. 717 S. HOPE. TR. 4751.

SCIENTIFIC HEALTH SPECIALISTS Earn up to $5000 yr. Interesting & profitable profession. Readily learned in a short time. Hundreds of patients are awaiting qualified practitioners. You may practice in your own home or in patient's home. We train you and put you in touch with big opportunities. Write or call for full details. Ph. VA. 4063. Health Center Institute, 1000 W. 7TH ST.

FREE ILLUSTRATED LECTURE "HOW TO REMEMBER" by HENRY DICKSON, every Monday, 7:30 p.m. & Thursdays, 2 p.m., 301 Arcade Bldg., 542 S. Broadway. Send or call for free booklet by Elbert Hubbard, "HOW TO REMEMBER."

ARTIST, talented in drawing, an opportunity seldom given to learn and earn with practical commercial art studio. Write or call McTEER STUDIOS, commercial artists, 241 E. Colorado, Pasadena. Federal rep. Wakefield 7364.

SHORTHAND IN SIX WEEKS GUARANTEE 100 WORDS A MIN. LESSON 1. FREE. Karam Studio. 806 BRDWY. ARC. BLDG. TU. 9186.

SCHOOL of INDIVIDUAL Instruction. Rm. for 1 boarder. GRanite 7176.

Musical, Dramatic —7-A

JAZZ piano lessons, saxophone, clarinet, violin. Phone for circular. Winn-Kearney, 942 S. Bdy. VA. 8248.

ATTENTION—Vaudeville acts material written and staged. Terms reas. Address G, box 555, Times Branch.

PIANO, private lessons, 3 yrs. with Toronto Conservatory. RO. 5676.

FERGUSON Vance School of Singing. 730 S. Grand, Rm. 674. VA. 0628.

ACTRESS teaches stage technique & pantomime. Phone 558309.

SINGERS WANTED FOR OPERAS. New rehearsing. GLadstone 8265.

Professions, Languages —7-B

LANGUAGES & fencing. Prof. Vical. 5592 Sta. Monica Blv. (cor. Western).

SPANISH TRANSLATIONS, Expert. 1010 Subw. Term. Bldg. MU. 5714.

SPANISH TRANSLATIONS, 1010 Subway Terminal Bldg. MU. 5714.

Dancing —7-D

DANCING

BEGINNERS GO WHERE YOU LEARN LESSONS 50c PER HOUR In strictly private room. 75c—EXCLUSIVE, PRIVATE—75c Six 1-hour lessons for $5. With individual teacher and orchestra music; this includes 10 hrs. PRACTICE LESSONS FREE.

PALAIS DE DANCE

616½ S. Hill, between 6th & 7th. PHONE Broadway 3107.

ONLY private, exclusive ball room school in L.A. Not a public dance. Private lessons 75c—practice free. EDER'S PRIVATE SCHOOL, 530 SO. BROADWAY. Above Tait's. FAber 1797.

NATIONAL COLLEGE DANCING $5 COMPLETE COURSE $5 PRIVATE & PRACTICE. 730 SO. GRAND. VA. 1913.

PRIVATE DANCING LESSONS BY YOUNG LADY. PHONE DR. 9063.

PRIVATE LESSONS, PRIV. STUDIO 50c. VA. 5412. MISS GOULD.

WANT Dancing teacher, take charge; estab. studio. Invest. GL. 5498.

Beauty Culture —7-D

MARCELLING & BEAUTY WORK—Individual attention given pupils. French Beauty Specialist. AX. 0776.

CONTRACTORS— And Builders —8

For Worthy Homeseekers

We will finance & build your home on the easiest possible terms, give you 42% greater rigidity, save you 17% in waste. The better we build your home the more secure the loan. FREE PLANS. NO LOAN FEE. WM. H. WOLFERT MTG. CO. Bettingen Homebuilding Division. 1617 Rives-Strong Bldg. TR. 2168.

A CLEAR LOT NOT NECESSARY—We will build you a home or income by our easy plan. Pick up your phone and call VAndike 3391. Write or come in. Open until 9 evenings. Builders' Finance Assn., Inc. 412 Laughlin Bldg. 315 S. Broadway.

HAVE you a clear lot or nearly clear? Will furnish plans and finance your building. I do alterations, repairing, repainting your old building, on monthly payment plans. Been building here 13 years. James E. Bohanan, General Contracting, 611 Delta Bldg. TU. 6763.

WILL CLEAR YOUR LOT & BUILD FOR YOU OR WILL CLEAR LOTS FOR BUILDINGS SO BUILDING LOANS CAN BE PLACED. QUICK ACTION. COLUMBIA MTG. CO., 404 QUINBY BLDG. TR. 5178.

LET us make your old bldgs. mod. We stucco old bldgs., build your garages or driveways, paint or build on extra rms., repair all kinds on easy monthly paymts. DE. 9965.

WILL build if contractor will take clear corner business lot as part payment on construction. 202 BRYSON BLDG. MU. 7424.

$3,000,000—OUR own money to build and finance 100% or more. No bonus or extras. Fay & Felts, 810 Fay Bldg. FA. 4733. East. 35 years.

WE FINANCE 100%

Build a home or income by our plans. Thomas Construction Co., 504 Sun Bldg., 7th & Hill. VA. 6298.

SPECIAL SALE sash, doors, etc., this week. Exceptional bargains. All new. Sunset Mill, 4500 Lexington Ave.

GARAGES

ALL SIZES, CASH OR TERMS. Redimade Bldg. Co. TH. 1136.

STOCK plans, 1c floor ft. Special 5c. Complete material list at reas. price. BUILDERS' PLAN SERVICE, 4079 Beverly Blvd. WA. 6988.

BE your own contractor. Save 10%. Full financing. Vermont Building Materials Exhibit. 8706 S. Vermont. YO. 1974.

DOWD & SWANSON

CONTRACTORS. WE FINANCE. 421 S. Western av. Ph. WA. 5674.

STOP those leaky casement windows. Rector's metal weather strips. Low price. Guar. OX. 1850.

WILL built new 6-rm. house on your lot for $3200. Can you beat it? 6231 S. Manhattan Pl. TH. 9612.

GARAGE $45 up, any size, anywhere. Shell of small house, $150. 613 W. 84TH ST. Phone AX. 8781.

PAINTING, paperhanging, decorating, air brush work & general contracting. C. N. Roberts. DU. 3469.

PAINT, paper, EZ terms, 10 mo. H.A. Watts, 3553 S. Flower. HU. 6491-J.

CONCRETE, brick & carpenter work. Ask for advice. DR. 1470.

CEMENT wk. all kds. 10 to 20 mo. to pay. 848 N. Highland. GLad. 2971.

CARPENTER, bldg., remodeling, store front, fixts. Wyatt Bros., UN. 7627.

LET me file your mechanics liens service chg. $1. DRex. 2839.

PLASTERING, interior and exterior, patching a specialty. TH. 6001.

DRAINBOARDS REPLACED OR NEW Tile & composition. AX. 9492.

PLASTERING, brick, stucco & stone wk., repairing, alterations. WE. 1524.

GARAGES, A-1 lumber, erected on lot, 10x16, $60. 12x18, $67.50. AX. 6441.

CARPENTER WORK of all kinds, estimates given. Ph. MA. 1405.

PLUMBING by contract or day. Alterations & spec. 35 yrs. exp. HO. 0135.

CONTRACTORS— And Builders

Architects —8-A

BETTER PLANS, LOWER PRICES. 3004 POTOMAC AVE. EM. 9037.

Cement Work —8-D

FOUNDATIONS, retaining walls, drways, walks, steps, floors, repairing. Excellent workmanship, quality guaranteed; prompt service. Rubey Engineering Co. VA. 3199.

CEMENT & concrete wk. 1st-class only. Pr. right. Prompt serv. HU. 0306.

CALL WH. 6576 FOR ALL KINDS OF CEMENT WORK.

Roofing —8-E

ROOF work, new or old. Now is the time to cover those old shingles with asphalt slabs, ten years' guarantee, time contracts. A. J. Atkins, 1209 N. Wilton Pl. GRanite 4756.

ROOFS repaired, painted. SCOTT the Roofer, 1326 Maple. WE. 4673.

PIONEER roof crafters, estimate free. 6532 MONTE VISTA ST. GA. 5743.

Bids Wanted —8-F

BIDS WANTED. SEE THIS WEEK'S ISSUE OF SOUTHWEST BUILDER AND CONTRACTOR. 158 S. HILL.

Cesspools —8-G

ACME CESSPOOL CO. PUMPING and CONSTRUCTION. DU. 1148.

Hardwood Floors —8-K

EASY payments, new hdw. floors or refinishing old floors. EMp. 3243.

HARDWOOD floors, machine sanded, cleaned, waxed. Hansler. EM. 7324.

EMPLOYMENT

WANTED—HELP— Male

ADVERTISEMENTS under this heading are restricted to those offering bona fide positions without any investment required. Positions requiring an investment will be found under the heading: "Investments Required." Educational ads will be found under the heading: "Educational—School, College, Private Instructions." "Business Training Courses and To Learn Trades."

Miscellaneous —10

YOUNG MAN WANTED WHO CAN EARN $100 A WEEK OR MORE

Let me tell you how. Come in and see me this morning and I will tell you of the best opportunity of the year for quick and certain results. In all my long experience as a sales engineer I have never seen anything like it. Some of the boys who never sold anything before are doing more than the old timers. You can sell anybody and the sales are not small. Do yourself the greatest favor by seeing me today. MR. WORSLEY, 728 S. Spring st.

State Sales Manager

VACANCY OCCURS WITH MANUFACTURING FIRM OF WORLD WIDE REPUTATION. SELECTED CANDIDATE REQUIRED TO POSSESS EXPERIENCE IN RECRUITING, TRAINING & SUPERVISING LARGE SALES FORCE OF THE BETTER FEMININE CLASS. GIVE DETAILS TO E, BOX 390, TIMES BRANCH.

NATIONAL GROWING ORGANIZATION

With offices in 17 principal cities will open Los Angeles office and warehouse in Feb. Now taking application from married men over 25. Inc. and future good, unlim. Ref. nec. Must own car. Personal interview will be granted. Strictest confidence observed. Not canv. Address D, box 73, Times Office.

WATER heater repair man, $5 day; locomotive boiler maker, $5.28 day; refrigeration engineer (ice maker,) $175 mo.; body & fender repair man, $145 mo.; ranch foreman (dairy) $90 mo. & rd.; married orchard man, $50 mo., house, milk; young man (pastries, etc.) $120 mo. & bd.; 5 machine miners, $4.80 day; dishwashers, porters, etc. MURRAY & READY EMP. AGCY. 404 TOWNE AVE.

DO YOU NEED MONEY? I want 2 men to assist in taking orders for "SPARKLETTS," California's finest drinking water. U. S. CERTIFIED. See ROY, before 11 a.m. SPARKLETTS WATER CO. 4516-18-20 York Boulevard. Take an "E" car.

INDUSTRIAL corporation has positions open for men of ability who can qualify as branch managers. Must have best of references, and small investment. Address D, box 265, Times Office.

MEN FOR INSURANCE WORK. Must speak Spanish, both industrial and ordinary; compensation from $30 to $60 per week. Call 531 Rives-Strong Bldg., 8:30 to 9:30.

WANTED—Japanese chauffeur, cook and general housework in a family of two adults. Good home and good wages for the right party. Phone for appointment. 634-619.

WANTED, 3 exper. traders, splendid opportunity for right man to make good money. Call a.m. 415 RIVES-STRONG BLDG.

WILL interview neat, reliable business man, responsible position, good salary if can qualify. See JENNINGS, 636 H. W. Hellman Bldg.

RESPONSIBLE man to sell health & accident insurance. Chance for promotion. No experience necessary. Call 1011 Bank of Italy Bldg.

WANTED—Neat-appearing man. One with some selling experience preferred but not actually necessary. 127 S. BROADWAY. Room 412.

WANTED—All around man. Must be handy with tools & brush. Steady job. PUEBLO LAND CO., Torrance. Phone Torrance 24-J.

MAN, ambitious, steady, neat, to meet public, willing start about $30. Future. MR. DAVIS, 133 S. Figueroa.

AN experienced man to do cooking & downstairs work, family of 3 adults. References required. EM. 0360.

WANTED—Delivery boy with Ford car. McColloch Drug Co., 6th and Vermont.

AUTOMOBILE HELP AUTOMOTIVE AGENCIES. 1303½ S. FIGUEROA.

WANTED—Com. butler and valet, local refs. Swedish descent. Tourist Emp. Agcy., 148 S. Spring. No. 213.

NEAT young man to take orders for city firm, no exp. req. Apply Rm. 404, 323 W. 4th at Broadway.

RELIABLE boy, about 16, for inside work. Paralta Photo Service, 1671 N. Western. HO. 2761.

THREE DRIVERS, with own dump trucks, LONG JOB. Apply Auto Emp. Agcy., 702 E. 6th st.

WANTED—Man experienced in growing hothouse vegetables. Ph. 1830-J San Gabriel for appointment.

WANTED, young man with builders hardware experience. 330 S. L A BREA.

FIRST class reliable egg candler, 3111 Arlington ave. EM. 2612.

SOLICITORS to sell laundry service. See MR. VOGEL, 772 Towne ave.

MAN to sell auto grease, comm. dep. $10 ea. dru. 1122 Chapman Bldg.

MAN for steady work, good pay. 4000 Santa Monica, cor. Sunset.

Store and Office —10-A

WANTED—Clean-cut intelligent man, between 28 and 40 years of age. Good references required. Willing to work hard, able to handle salesmen and manage a branch store which we are opening. Splendid opportunity for right man. Apply by letter in own handwriting to General Manager, Postoffice Box 86, Arcade Station, Los Angeles.

CHEMICAL order clerk ....$150-$180
Coll. credit mgr., local exp. ....Open
Senior accts., public exp. ....$175-$250
Order clerk, bldg. mat'l. $125-$150
Mech. draftsman, oil exp. $175
Bkpr., material, single, R. & B. ...$75
Bookkeeper, auto exp. $135
Organization Builders' Emp. Agcy. 406 Central Bldg., 6th and Main.

ACCOUNTANT, college graduate; manufacturing accounting experience; some costs; ability to close general ledgers and take off balance sheet & profit & loss statements. Age 25 to 30 years. Give full particulars as to experience and education. Address G, box 475, Times Branch.

TYPIST BILL CLK. $100
ASST. BKPR. TYPIST $97
TYPIST FILE CLERK $80
TYPIST COMPT. OPR. $100
ORDER CLK. Hdwe. exp. $100
Pacific Audit & System Co., Inc. 879 Story Bldg. (Agcy.) 6th & Bdwy.

COST acct. factory $175
STENOGS. (2) $110, $125
Salesman, apk. Span. City, Rm. $75
BKPR. dept. store ....Open
CONSOLIDATED AGENCIES, INC. 215 W. 7th St. (Agcy.) Suite 932.

EXP. stenographer & bookkeeper, eng. exp., pref., single. Address F, box 349, Times Branch.

ACCTNT. univ. grad. $175
Bogardus Employment Service, 502 Com. Exch. Bldg. 8th & Olive.

ASST. bkpr. Accts. Rec. 20 to 25 $125
SOUTHWEST EMPLOYMENT AG. 704 S. Spring St. Suite 715-16.

WANTED—HELP— Male

Store and Office —10-A

LARGE progressive manufacturing concern wants assistant credit manager, preferably with local experience in automotive industry. Must thoroughly understand credit routine of a large wholesale company and be able to write forcible and effective collection letters. Excellent opportunity for young man of exceptional ability. Give age, complete statement of qualifications, and references. Reply will be considered confidential. Address E, box 82, Times Office.

COST ACCT., bkpr. mfg. $175
ACCOUNTANT stock bkge. exp. $175
BKPR., young $125
Los Angeles Coml. Service (Agcy.) 307 Van Nuys Bldg. 7th & Spring.

OFFICE boy 11, open. Summers & Summers, 316 Consolidated Bldg.

Salesmen, Solicitors —10-B

Experienced Subdivision SALESMANAGER

Wanted by an old-established local realty firm. $14,000 as a minimum will be earned this year on this job by a man who knows how to organize and lead an active sales organization, working on property that is a proved success, being all business lots in the heart of an active business district. Highest type of improvements now being installed. Contracts already let for over $360,000 in new business buildings.

Only those who have proved their own ability need apply.

All replies will be held strictly confidential. Address B, box 540, Times Branch.

BRANCH MANAGERS CLOSERS PRIVATE CAR MEN

Big excursion opening Feb. 1st on high class West Side subdivision bordering five major boulevards, including Pico. Gigantic improvement program includes eighty-foot concrete streets. The best investment opportunity in Los Angeles.

Every co-operation, a lecture that sells. High commission.

GET IN NOW FOR THE OPENING

EDWIN M. LeBARON, INC.; 3rd Floor, 715 So. Broadway.

Salesmen With Cars

More Prospects THAN WE CAN HANDLE

WE PAY SOLICITORS $3 PER HEAD

West Side Property New Unit Just Opened

SEE HARPER

9 TO 11 A.M. OPEN SUN. 1666 W. 6TH STREET

MEN

are you a wage earner in a rut? Do you want to add to your present income while holding your present job? Would you welcome an opportunity that presents easy work in spare time if shown how under expert instructions? If you do, come to 614 COML. EXCH. BLDG. 8TH & OLIVE Monday night, Jan. 31, at 7:30 sharp.

THE J. B. Colt Company require a few salesmen to demonstrate their cooking and lighting systems to California farm owners; exp. is not necessary, as we train you; you must own an automobile; if you are interested in becoming permanently connected with the oldest and largest organization of its kind in the United States, in a position which will pay you $250 per month in commissions in addition to an expense allowance. Apply in person to MR. A. N. DUNCAN, Van Nuys Hotel, all day Mon., Jan. 31, after 10 a.m.

SALESMEN WANTED

1204-6 SOUTH OLIVE

EXPANDING WITH EAST SIDE BOOM. More salesmen and managers with crews—AT ONCE. Splendid opportunity to step right into a successful selling organization. Cunningham & Gillett, 616 National City Bank Bldg.

Salesman—Security REAL SELLING DEAL Top Commissions, Co-operation

APPLY ROOM 542, CHAM. OF COMMERCE BLDG.

Real Estate Men

who have worked deposit & qualifying system. We have high-class property, live leads. Pay high commissions. Our boys are making real "dough." Call Mon., Wed. & Thurs. between 1 and 4 p.m. SEE MR. HILL, 1105 W. 7TH ST.

MEN

$1 to 60 years of age. Must be of neat appearance and willing to work as directed. Soliciting experience not necessary. See MR. JOHNSON or MR. DYE, 3206 W. 6th st. (at Vermont.)

DISTRICT MANAGER For So. Cal., able to maintain an office and who has or can organize women sales force. Direct to consumer, cash business. CALIF. FACTORY. Good for $5000 or more per year. Call or write HOMER LYNE, Hotel Clark.

MAN

A gentleman (retired or otherwise) can find lucrative employment with old established and successful firm either part or whole time. Address D, box 149, Times Office.

WANTED—Experienced and capable crew manager with established crew to take on; for the Pacific Coast, one of our products; an instantaneous fire extinguisher, retailing at small price. See MR. BIRD, 303 Lissner Bldg.

WANTED, experienced paint & varnish salesman with paint contractor, following. State age, experience, what you can do & remuneration expected. Address F, box 365, Times Branch.

SALESMEN—Each sale pays you $200 or more right then. No limit to earnings if you really see the people. Car necessary. R. TURVEY, Room 400, 815 S. Hill, mornings only.

HAVE opening on city sales force for 2 live specialty men. We have no pensions to offer, but your honest effort will make big money. $50 on $250 sales. Call before 10 a.m. Mr. Smith, 1441½ W. 10th st.

WANTED — High-powered, Energetic Salesman, capable of earning $500 to $1000 per month. Exceptional proposition for right man to sell Rickenbacker, Hudson, Essex. MR. ALEXANDER, 14th & Fig'oa.

Salesman Big Money

You can't miss on this job if you have a car. MR. MARTIN, RE. 3167.

FIRST class salesman on used cars. Also 2 new car salesmen. HONAKER-NASH MOTOR CO., 223 S. Market st., Inglewood.

6 REAL LIVE-WIRE SALESMEN to call on drug trade. Must be producers. Only capable hustlers need apply. Phone TH. 6015.

SALESMAN with car to sell drug sundries, city. 730 S. Lake st. 9-12 Sat. a.m.

EXP. salesmen, Hudson, Essex, new car will make you real money. Betw. 9:30-9:30 a.m. Kaufman, 1826 E. 1.

EXPERIENCED coffee salesman on hotels & restaurants. Call at 315 Omar ave.

EX-SERVICE men with some sales experience, good pay. Phone DR. 4109. Not soliciting.

EXCELLENT proposition for radio salesman, highest com., high grade national radios. 2019 W. 7TH ST.

3 YOUNG MEN, outside selling. PAY EVERY NIGHT. Apply MGR. 149 S. BDWY., Room 311.

WANTED—HELP— Male

Salesmen, Solicitors —10-B

MEN SHORT A FEW!

THE BIG EVENT AS WE SAID

"Money Makes the Mare Go"
"We Abolished"
"We Gave the Facts"
"We Prophesied"

We Said "It Was Getting Nearer"

IT IS ON THE THRESHOLD! Just a minute, the Vice-President is on his way to verify the three years work by the Big Fellows. He will return on Monday D.V. Then it is up to you to get it first hand. It's a Whale of a deal!

To all you Big Ambitious determined fellows with a heart and a conscience this is your long anticipated chance to make some real clean money in an honest to goodness proposition sponsored by a group of men well and favorably known on the Pacific Coast. Men with mature minds and mature judgment who have made great successes in all that they have undertaken to do.

We are enlarging our space, nevertheless interviews will continue daily, 10 a.m. to 4 p.m.

JOHN C. FEYS & Associates, Inc.

SUITE 220 STOCK EXCH. BLDG. 639 SO. SPRING ST.

Everything You Need

to make you successful is in this proposition.

One of the most appealing home communities on earth—already very successful — is being enlarged.

A few men of character and energy will be given positions on our sales force—they will be given genuine co-operation — they will be properly compensated — they will have something to sell that people want—experience has proved it.

Accept this in the spirit in which it is written and see MR. BADGER, 304 Pacific Nat. Bk. Bldg., between 9:00 and 12:00 today.

WANTED EXPERIENCED FARM LAND SALESMEN WITH CLOSED CARS FONTANA FARMS COMPANY 631 S. SPRING ST.

$1,000 PER MONTH

being earned by my men on new development at pre-opening prices on Beverly Blvd. The lowest price property on the boulevard from Beverly Hills to the ocean. I need three experienced men with good cars who can close their own sales. Definite appointments and direct leads furnished. Do not apply unless you can qualify.

See Mr. Patton from 10 to 12.

The Frank Meline Co.

706 South Hill street.

SALESMEN

Have real opportunity for high class men with A-1 real estate record. Must have closed car. Leads ... your car who are ... sold and we ... money. We are ... of subdividers and one of the largest in L. A. Interviews after 10 a.m.

614 COMMERCIAL EXCH. BLDG. EIGHTH AND OLIVE.

YOUR SERVICES OUR METHODS LARGE PAY CHECKS

A few earnest, ambitious men can make a connection at once with a successful subdivision organization which has been operating here for the past 15 years.

If you can qualify you will earn $5000 or more a year from the start.

No investment required and experience not necessary.

Apply Sales Manager, 302 S. Hill street.

FRIGIDAIRE CORPORATION, 1313 WEST 7TH ST., LOS ANGELES.

(Subsidiary of General Motors Corporation.) Require experienced salesman, who lives in places stated, to work following territories, Sierra Madre, Pomona, Alhambra, Orange County, Glendale, Van Nuys, Pasadena, San Diego, Santa Monica, Long Beach. Mail applications only, considered. Address to Mr. Maclean.

SALESMAN—An exceptional opportunity is open to an experienced real estate salesman of the superior sort, to meet a clientele of means desirous of purchasing Hollywood, West Hollywood and Beverly business and residence property, good car a necessity. Excellent co-operation. Mornings only, or phone for appointment. GOODIN, HE. 3101.

OUR ORGANIZATION IS ALMOST COMPLETED. I NEED 4 MORE MEN. IF I HIRE YOU, YOU ARE LUCKY. $100 PER WEEK ASSURED IF YOU WILL WORK. SEE ME NOW! MR. MERRITT, Room 904, 315 W. 9th st.

SALESMEN

Openings in 2 established territories of a fast growing business make it necessary for me to accept applications from real go-getters. Those familiar with school trade & having had experience in sanitary supply line given preference. Ask for NEHER, 1421 N. Main.

MEN—An opportunity will be given by eastern manufacturer to a few men who can give references and write a good hand. Over 60 stores will be opened in So. Cal. after Jan. 1st. Only some of those attending our lecture and sales meeting will be chosen. Apply 2:30 sharp, 325 W. Pico.

SALESMEN

Up and getting CLUB SALESMEN are cashing in handsomely on the LATEST AND SMARTEST in clubdom.

Deauville City Club

526-27 Pacific Nat'l Bank Bldg.

SALESMEN—Solicitors, bus leaders, private car men. Call before 11 a.m. 1230 Subway Terminal Bldg.

WANTED—HELP— Male

Salesmen, Solicitors —10-B

RESULTS

Are What We Are All Interested In.

...

W. J. BARR, Chevy Chase

TWO SALESMEN

Salary and Commission

...

GUY M. RUBY

STORY BLDG.

SALESMAN LEADS

15% COMMISSION and more

LIVEST DEAL In California

1111 QUINBY BLDG. 7TH AND GRAND

...

Loan Solicitor Wanted

...

CAN USE A MAN

... 716 S. Figueroa St.

...

WANTED—HELP— Male

Salesmen, Solicitors —10-B

FOUR Experienced Salesmen

FOR EXCLUSIVE CLOSE-IN NEW HILLSIDE SUBDIVISION

EXPENSE ACCOUNT AND LEADS FURNISHED

... have two years' work ahead ... men whose character and ... measure up to our standards ... earnings should average $10,000 per year. This is ... development for high-class ... fully financed by strong ... and something any man ... proud to represent. Applicants ... have serviceable auto and ... best of references. Address ... 461, Times Branch.

THE MAY CO

will train men under 35 years, ... sales work. Electrical ... Must be neat and aggressive. Steady work with advancement to those who make good. See Mr. Weaver. Classroom, 8th floor. ... 9:30 a.m. No other time.

... EAST SIDE IS BOOMING. Quick promotion to real estate salesmen. We are opening. Will require ... and Division managers in executive capacity. ... J. B. Ransom Corp., ... Hamilton, Sales Manager, National City Bank Bldg.

... Coffee Route

WE WANT A LIVE MAN ... car, who is willing to ... for advancement, on old established route. PAYS WELL FROM ... Married man preferred. COCHRAN BROS. 1801 GRIFFITH AVE.

... for California. Eastern ... right man can make fine ... Commission only. Young ... man wanted, big future. ... HARDWARE, 427 N. Maryland, Glendale.

... to sell full line lubricating oil and greases to dealers and ... concerns. Men who have ... ability and strong personality can make good money. Apply ... 40 CLARENCE ST.

... Experienced heating salesmen to sell Ohrmund Bros. heaters ... in Los Angeles. Phone ... 1464 or call at 7163 MELROSE AVE.

... salesmen of forceful personality & dependability. Good men will ... $500 monthly. For interview ... 4076.

... a residence lot salesman, ... Fairfax dist. Splendid chance. ... BUSCH, 3rd and Fairfax.

... than wages for 5 hrs. daily. ... 123 S. Figueroa. 4 to 5.

... Advertising salesman. Call ... Van Nuys Bldg.

... Salesman with auto, to ... tanks. 828 Pac. Mut. Bldg.

Trades —10-C

... SUPT. ABLE TO HANDLE OFFICE OF 6 TO 8 ... JOB & CYLINDER, AND ... FRONT OFFICE WORK. PERMANENT POSITION IN GROWING PLANT AT GOOD SALARY. APPLICATIONS CONFIDENTIAL. ADDRESS G, BOX 546, TIMES BRANCH.

... FOREMAN, working foreman ... mill man; must have experience in sash and doors & cabinets. ... details. Address F, box 408, Times Branch.

... die maker, able to qualify as ... foreman, in light mfgr. ... must be A-1 at trade & exp. ... handling men. Age not over 40. Address F, box 419, Times Branch.

WANTED—THREE AUTO BODY & FENDER REPAIR MEN. APPLY 1325 S. FLOWER ST.

... Neat appearing experienced tailor & fitter, for work in men's ... store. Must be first class ... references. Address F, ... Times Branch.

... Intertype operator-printer, ... trained, for all-around work ... shop in Southern California. ... Address D, box ... Times Office.

... iron molders, 2 iron floor molders, ... machine plate molder, ... foreman. Vernon ... Co., Inc., Hollydale, Calif.

... on grease rack, Hollywd. ... married, capable take ... Reference. No bluffers. Ans. ... handwriting. Address E, box ... Times Office.

... Foreman thoroughly familiar with store fixture work to handle mill and cabinet work. Schiefer ... 6th & J sts., San Diego.

... want 3 men to complete ... sales force, a real paying ... Investigate it, men! ... manager, 4676 Hollywd. Blvd.

... PATTERNS — Apply Soronow's ... manufacturing Co., 395 ...

... 1st rate man, come ... work. Kasen's Furniture ... 2725 N. HIGHLAND.

... Body and fender man ... tools. KETCHAM BODY ... Compton. Phone 1352.

... SALESMAN WANTED ... Los Angeles firm. Call ... 1611 S. Brdway.

... required for special ... Perm. if satisfactory. 9:30 ... Rm. 106, 116 S. FIGUEROA.

... direct; something ... TAYLOR, rm. 920, 357 S. ...

... would like to interview salesmen ... morning. Harry H. Culver ... 6404 W. 6th st., 2nd floor.

... position to salesman. ... Mr. Freeman, 322 Pac. Mut. Bg.

... 3 Juniors. Call on job ... SANBORN.

... Exp. burglar alarm installer. 917 West 16th st.

Art—Miscellaneous 10-CA

AMATEUR ARTISTS

... opportunity to connect ... WORLD'S LARGEST ART ... making drawings for 3000 ... stores and 2000 newspapers. No previous training necessary. If you like to draw, write for details.

MEYER-BOTH CO.

WALTER P. STORY BLDG. ... Broadway. Open evenings.

To Learn Trades —10½-C

... AT NATIONAL'S GARAGE

Practical, intensive work in National's Garage and Practical School quickly trains you for big-pay jobs in the auto trades. ... SHOPS TODAY. See men ... all makes of cars. ELECTRICAL TROUBLE SHOOTING. Ex... battery work, ignition repair... can learn this profitable ... by ACTUAL PRACTICAL EXPERIENCE AT NATIONAL. Ask ... "Earn-While-You-Learn" ... 4006 South Figueroa st. SPECIAL LOW TUITION RATES IN EFFECT.

... AUTO TRADE

... with tools. Not books. ... practice, not theory. ... late model cars, not junk. COMPLETE COURSE, $45. ... AUTOMOTIVE SCHOOL ... GRAND AVE.

AERO JOB OPEN

... open in aviating, building ... airplanes and motors. ... We qualify you quickly. ... SCHOOL OF AERONAUTICS, 132 W. SLAUSON AV.

BARBERS NEEDED

... taught right, income while ... day and night classes. ... 128 E. 2nd st.

McDonald Welding Sch.

... ACETYLENE & ELECTRIC ARC. ... WASHINGTON. WE 3713. ... WELDING SCHOOL ... in the West, electric and ... 782 N. Broadway.

FREE SCREEN TEST ... 1329 GORDON ST.

... WELDING COURSES ... the welder, 7421 S. Alameda.

Hotel, Restaurant, Club —10-E

CAFETERIA MANAGER ... offers excellent opportunity for experienced cafeteria ... outside Los Angeles. State ... experience, age, salary expected ... confidential. Address ... 321, Times Office.

... man, hi-class shop ... & holidays. 306 W. 5.

WANTED—HELP—
Male
Salesmen, Solicitors —10-B

RESULTS

Are What We Are All Interested In.

Christofferson took our course of training three months ago. Last week he earned $715 AND GOT IT.

If you are the type of salesman that we think worth training for two years' work there is an opportunity in our small organization for you.

We are building a beautiful complete community which means building profits for investors and commissions for salesmen.

We are just opening a new unit which is one of the finest sections of this property ever placed on the market.

You can read about us in the papers, hear us over KNX and see us in pictures EVERY WEEK.

Only the better type of salesman need answer this ad.

W. J. BARR, Chevy Chase

ALbany 8414.

TWO SALESMEN

Salary and Commission

Must have good cars, understand working with industrial class of people—familiar with industrial development, experienced in selling lots ranging in price from $1000 to $1500—easy terms.

Excellent references for industry and initiative must be submitted by mail, stating with present or last position held. Give phone number, residence & business address. Do not reply unless you give earnest, persistent effort for total possible compensation ranging from $100 to $225 per week. No telephone or personal calls answered. Address letter to

GUY M. RUSH

Subdivision Consultants.
STORY BLDG. LOS ANGELES

SALESMAN!

LEADS

15% COMMISSION

and more

LIVEST DEAL

In California

1112 QUINBY BLDG.
7TH AND GRAND.

SALES MANAGER—Local plant manufacturing mayonnaise, Thousand Island dressing, & sandwich spreads, etc., desires an experienced & capable man to take entire charge of sales department, now operating 4 Dodge trucks in Los Angeles. Prefer man at present employed in this line locally, and will consider none but experienced men, must also know city territories & customers. Salary & possible interest in the business to right man. State fully, your experience. Address E. box 412. Times Branch.

SALESMEN—

WANTED

High grade leasing man, by long established well-known realty firm. The business is here. Show us that you can get it! For interview, write Address D. box 129. Times Office.

SALESMEN

FOR ALL SO. CALIF. TOWNS

1% 2-3% commission with wonderful repeat business. $50 profit from a $75 sale.
LIVEST DEAL YOU EVER SAW
LONG-TIME JOB.
Call or write. 1112 Quinby Bldg. 7th & Grand. L. A.

Sales Organizations

ATTENTION

Want to get in connection at once with organization who has business of sales & salesmen, our tract, 20 min. drive from Long Beach, with water, gas, light, decomposed granite streets, ... Call ... BON & OSGOOD, 622 Pac. ... Bldg., Long Beach, Cal.

Automobile Salesmen!

Quit battling for business in a tough line. Come and see me at the fastest selling thing in town. I wanted a lot of valuable time to... See me this morning. Worsley. 728 S. Spring St.

SALESMEN

CALIFORNIA

Have excellent proposition for salesmen now in California who desire to motor to eastern cities first of March, to contact and sell tourist camps and wayside inns, liberal commission with possible earnings of $150 per week. Apply TOURISTS LEAGUE, ... ward ave., Detroit, Mich.

Loan Solicitor Wanted

A young man with some experience and good personality to solicit building and other loans and securities on commission basis.

WALTER C. HARTMAN & CO.
429 Van Nuys Bldg. TR. ...

STOCK, BOND, SECURITY SALESMAN, new issue just started. Big selling features. Profitable, sound investment. Apply in person 9 to 11 A.M. Mr. Sage, Manager, 407 National City Bank Bldg.

CAN USE A MAN

OF NEAT APPEARANCE; NO BIG MONEY TO START. PLACE AFFORDS A NICE OPPORTUNITY FOR ADVANCEMENT.

716 S. Figueroa St.

SALES MANAGERS DISTRIBUTORS SALESMEN

By manufacturer, for one of the fastest selling devices on the market. All territories open. Possibilities unlimited. Apply MANUFACTURER, Rm. 409, 1031 S. Broadway.

SALESMAN—Workers wanted. Wonderful opportunity to make money & grow with a new Ford accessory. Rendition & closers to help with ... for Mr. Gaunt, A. B. Hull, 5204 W. 10th st., at Western.

SALESMAN

Insured savings accounts are easy to sell. We will give you extensive and instruction. 121 W. 6th st.

SECURITY salesman. A quick seller with hundreds of leads. Personal assistance of officers. 1107 Law Bldg. Los Angeles. MEtropolitan 5447. 111 W. 10th st., Long Beach ...

SILK salesmen, experienced, for Northwest & California territory. No objection to man handling other lines. Goldinger Silk Co., 754 S. Los Angeles st.

SALESMAN, high-class. Valve, etc., engineering specialties. Technical training & experience & qualifications. State fully. Box ..., Times Branch.

A WHALE of a proposition for a good advertising salesman. Give experience. Address E. box 196. Times Office.

EXPERIENCED man for house to house ... in Wilshire-Fairfax district. Realtors, GUY M. BUNCH. ... and Fairfax. WH. 2211.

BIG MONEY

Something new. No stocks or bonds. Call 524 S. Hill. Bdy. Dept.

Crew Managers Make $12

a day or more, managing crew of house canvassers. 201 S. Broadway.

FEW young men, ... for sales work. C. A. ... sonal interview. ... Bldg.

WANTED—Live-wire real estate salesman with car to be employed. G. V. ... Must be experienced. Salary expected, all... confidential. Address 326 Wilcox Bldg.

EX-service men & 3 other men, ... necessary. Apply ... GRANT BLDG.

CITY CLUB SALESMEN ... City Club ... Nat'l Bank Bldg. ... solicitors, bus leaders. ... Call before 11 ... way Terminal Bldg.

WANTED—HELP—
Male
Salesmen, Solicitors —10-B

FOUR

Experienced Salesmen

FOR
EXCLUSIVE CLOSE-IN
NEW HILLSIDE
SUBDIVISION
EXPENSE ACCOUNT
AND
CAR FURNISHED

Two years' work ahead for men whose character and experience measure up to our standards. Earnings should average $5000 per year. This is an investment for high-class property financed by strong local ... something any man would be proud to represent. Applicants having serviceable auto and best of references. Address ... Times Branch.

THE MAY CO

Young men under 35 years, for sales work. Electrical ... Must be neat and aggressive. Steady work with advancement for those who make good. See Mr. Weaver, 8th floor, 10 a.m. No other time.

EAST SIDE IS BOOMING—rapid promotion to real estate salesmen. We will require ... Division management capacity. ... J. B. Ransom Corp., ... Sales Manager, ... City Bank Bldg.

Coffee Route

WANT A LIVE MAN with car, who is willing to work ... on old established route. PAYS WELL FROM START. Married man preferred. ... BROS. ... GRIFFITH AVE.

... for California. Eastern ... man can make fine ... Commission only. Young ... wanted, big future. ... HARDWARE, 427 N. Maryland.

... to sell full line lubricating greases to dealers and consumers. Men who have ... ability and strong personality to make good money. Apply ... CLARENCE ST.

Experienced heating salesman ... Bros. heating ... Los Angeles. Phone ... or call at 7163 MEL...

... of forceful personality. Good men will ... monthly. For interview ...

... residence lot salesman ... Splendid chance. ... 3rd and Fairfax.

... wages for 5 hrs. daily. ... Figueroa. 4 to 5 ...

... advertising salesman. Call ...

... with auto, to ... 538 Pac. Mut. Bldg.

Trades —10-C

EXPT. ABLE TO HANDLE OFFICE OF 6 TO 8 ... & CYLINDER, AND FRONT OFFICE WORK. ... POSITION IN GROWING ... AT GOOD SALARY. APPLICATIONS CONFIDENTIAL. ... G. BOX 546, ... BRANCH.

... working foreman ... must have experience in ... and doors & cabinets. ... Address F. box 408.

... to make, able to quality as ... foreman, in light mfgr. ... A-1 at trade & exp. ... Age not over 40 ... F. box 419. Times.

WANTED—THREE
BODY & FENDER
MEN. APPLY
... FLOWER ST.

... appearing experienced ... for work in men's ... Must be first class ... references. Address F. ... Times Branch.

... linotype operator-printer, ... for all-around work ... shop in Southern California ... Address D. box ...

... makers, 2 iron floor molders, machine plate molders, ... foreman. Vernon ... Inc., Hollydale, Calif.

... plate rack. Hollywd., ... married, capable take ... No bluffers. Ans. ... Address E. box ...

... thoroughly familiar ... future work to handle ... Schiefer ... & J sts., San Diego.

... want 1 man to complete ... force, a real paying ... Investigate it, men! ... 6026 Hollywd. Blvd.

... Apply Soronow's ... manufacturing Co., 905 ...

... 1st rate man, come ... Kaser's Furniture ... HIGHLAND.

... Body and fender man. ... KETCHAM BODY ... Phone 1952.

... WANTED ... firm. Call ... Bldg. ... for special ... if satisfactory. 9:30 ... FIGUEROA. ... direct; something ... 910, 357 S.

... to interview salesmen ... Harry H. Culver ... W. 6th st., 2nd floor. ... position to salesman, ... 222 Pac. Mut. Bg ... Call on Job ...

... burglar alarm in... 10th st.

Commercial Art, Misc.—10-CA

AMATEUR ARTISTS

... opportunity to connect ... LARGEST ART ... drawings for 3000 ... and 3000 newspapers ... training necessary. If you like to draw, write ...

MEYER-BOTH CO.

... WALTER P. STORY BLDG. ... Broadway. Open evenings.

To Learn Trades —10½-C

AT NATIONAL'S GARAGE

... intensive work in National ... Practical School ... quickly trains you for bigger ... in the auto trades. ... TODAY. See men ... makes of cars. ELECTRICAL TROUBLE SHOOTING. Expert work, ignition repairing, ... can learn this profitable ... PRACTICAL EX... AT NATIONAL. Ask ... "Earn-While-You-Learn" ... South Figueroa st. ... LOW TUITION RATES

AUTO TRADE

... with tools. Not books. ... practice, not theory. ... models cars, not junk ... COMPLETE COURSE. $45 ... PRACTICAL AUTOMOTIVE SCHOOL ... GRAND AVE.

JOB OPEN

... in aviation, building ... airplanes and motors ... We qualify you quickly. ... SCHOOL OF AERO... W. SLAUSON AV.

...ERS NEEDED

... right, income while ... day and night classes. ... E. and ... st.

... Welding Sch.

... & ELECTRIC ARC ... WASHINGTON. WE 3712. ... WELDING SCHOOL ... West, electric and ... Broadway.

... SCREEN TEST ... GORDON ST. ... WELDING COURSES ... 7421 S. Alameda.

Restaurant, Club —10-E

... CAFETERIA MANAGER ... offers excellent opportunity for experienced cafeteria ... Los Angeles. State ... age, salary expected. ... confidential. Address ... Times Office.

... man, hi-class shoe ... & Holidays. 204 W. ...

WANTED—HELP—
Male
Professions, Vocations —10-F

2 MECHANICAL draftsmen with pressure container & mechanical design experience. 1200 S. FREMONT, Alhambra.

Farm and Garden —10-H

WANTED — Exp. helper & caretaker of string of dairy cows, good position for the man who can qualify. Married & ref. req. Ph. Alhambra 3912-J.

YNG. man to stay on hill rch. Sml. wage. TU. 6254 after 10.

Investment Required —10-K

UNUSUAL OPPORTUNITY
SPLENDID OPENING

For partner to manage general insurance department of live real estate and insurance office, very busy and doing good business in Hollywood. Company established and composed of prominent business men. Must invest in reasonable interest of company. Don't take up our time unless you mean business. For appointment Address E. box 199, Times Office.

Neon Tube Electric Signs

Salesman, A1 with car. Ref. Sm. invest. req. Opportunity share in natl. profits. Give ph. no. Address F. box 350, Times Branch.

OWNER of Imperial alfalfa ranch wants man understands raising turkeys. Must have some capital. WEIK RANCH, R. A. Box 117, Imperial, Cal.

WANT honest young man with $500 and a knowledge of plumbing to learn business of installing wash rack apparatus, etc. Ref. req. Address E. box 285, Times Office.

WANT capable energetic salesman. Salary plus profits that will make large monthly income. Building line. MR. BROWN, 443 So. Hill. Suite 1204. Investment required.

WANTED—Office man, light duties, help on sales floor, $175 mo., drawing account & bonus; Investment $3000, as 1st payment on 4-rm. mod. bung., partly furn. Ph. WE. 5543.

MAN who can furnish $275 with his services in a well-established business; $170 a month with increase. Must be willing worker, no experience necessary. Call 1602½ W. Vernon.

HELPER for battery station. Exp. unnec. Will teach. Weekly drawing acct. & percentage. Small inv., fully secured. Call 117 W. 9th., Rm. 520.

DRIVER wanted, by truck contractor to loan $150, secured by trucks. Salary $30. Call a.m. 2303 W. SANTA BARBARA.

NEED services man with some money. (Sal. $350 mo. besides income.) Trusty wanted. 201 GRANT BLDG.

GOOD prop. for groc'y man. Inv. req. Address B. box 530. Times Branch.

WANTED—HELP—
Female

ADVERTISEMENTS under this heading are restricted to those offering bona fide positions without any investment required. Positions requiring an investment will be found under the heading: "Investments Required." Educational ads will be found under the heading: "Educational—School, College, Private Instruction," "Business Training Courses and To Learn Trades."

Miscellaneous —11

WE NEED 4 ACTIVE, EARNEST SALESWOMEN TO ASSIST IN A SALES CAMPAIGN FOR MY BOOK-HOUSE-TRAVELSHIP SERIES FOR CHILDREN. TRAVEL OPPORTUNITNES ARE OPEN TO THOSE WHO QUALIFY. ATTRACTIVE REMUNERATIONS. ONLY THOSE WISHING PERMANENT CONNECTIONS WILL BE CONSIDERED. PHONE FOR INTERVIEW. VAndike 7311.

WANTED—Ambitious, refined, well educated woman for permanent traveling position; paying over $200 a month, requiring full time, exceptional opportunity for woman who needs to earn more than is possible in school or office and not afraid to work hard for the larger returns. Interview by appointment. Phone MAUD N. HILL, Room 1117 Clark Hotel, opposite Subway Terminal Bldg. Hill street, after 8 a.m.

REFINED women, 18 to 50, in any part of California may earn $100 to $500 a month, spare time or all-day work, housewives, clubwomen, dignified persons prompted by a desire to serve humanity as well as make money—this is your opportunity. Permanent employment. BOX 907, Station C. Los Angeles.

OPENING WITH SUCCESSFUL old-established firm for a lady, married woman preferred, who can work part or whole time. Apply 10 to 11 A.M., 601 Natl. City Bk. Blg.

PHONE YOUR WANT-ADS TO THE TIMES. NO CREDIT ARRANGEMENT NECESSARY. COURTEOUS, EXPERIENCED AD-TAKERS DAY AND NIGHT. WILL HELP YOU WITH YOUR COPY, IF DESIRED. MEtropolitan 0700.

HIGH-school girl for mother's helper. Must be willing to assist with cooking and general housework. Good home near L.A. High School for capable girl. $12 per mo., during schl., more money during vacation. See Mr. Durbin, 1031 S. Bdwy., Rm. 211.

WOULD you like to paint your own scarfs & handkerchiefs? Come in, we will show you how. If your work proves satisfactory we will give you work to do at home. Call between 9 & 11 a.m. at 915 W. 7th st., for enrollment. Ask for Miss Winston.

WOMAN MIDDLE-AGE, married or single, can find lucrative employment, part or whole time. Apply in person, 610 National City Bank Bldg.

MATRON, boys' school ......$60 r.b.
Laundress, trust.............$60 r.b.
2 waitresses, hotel, country $45 r.b.
Maid, apt. house...............$70
Maid, apt. hse., married $50, apt.
Hummel Bros. (Agy.) 529 Towne av

WANTED, intelligent woman to act as hostess from 12-5 every day on new homes for sale and open for inspection. Commission basis. Call between 9-12.
O'CONNELL & WHITE. 4060 W. 6

CHURCH worker, woman with desire to be of real service, at the same time earning a substantial living, call at room 630 W. M. Garland Bld., preferably afternoons. At least 2 years high schooling required.

WILL employ refined business woman, able to meet business men and public, responsible position, personal interview. See JENNINGS, 636 H. W. Hellman Bldg.

AN ENGAGEMENT with a high-cl. firm, dealing in imported goods, is offered a lady with personality and ability to meet gentlewomen. Phone for appointment. TRinity 3275.

WANT neat-appearing lady, one with some selling experience preferred, but not actually necessary. 627 S. BROADWAY, Room 412.

LADIES, neat in appearance, for pleasant outdoor work, no selling, large salary. Investigate. See Mr. Swartz, 1107 W. 7TH ST.

WAITRESSES, DOMESTICS
Many good positions in and out of town. GREENE'S EMPLOYMENT AGENCY, 220½ S. Spring.

TYPIST for part time. Willing to give services in exchange for accounting training. Accountants' Educational Institute, 630 Black Bldg.

LADIES, make good money on hand work at home, steady work. 1046 W. 84TH ST. (not 84 place) F car.

LADY for spec. work, local firm, no exp. req. Apply Spec. order dept. Rm. 436, 228 W. 4th at Bdwy.

PART-time work, afternoon or evenings. Exp. unnecessary. Apply to Address K. box 126. Times Office.

FOOD checker, $18, ast. carver, $17. Anderson Agy., 126 W. 3. R. 405

COOK for small hotel, first class experience. HOTEL EMPLOYMENT SERVICE.

WOMAN to care for convalescent. Call bet. 9-11 Sat. a.m. BE. 5006.

SOLICITORS to sell laundry service. See MR. VOGEL. 779 Towne ave

Store and Office —11-A

STENO., switchboard $100
MULTIGRAPH operator 115
PBX comptometer typist....... 85
BEGINNER steno., unv. edu. 75
Los Angeles Coml. Service (Agy.)
307 Van Nuys Bldg. 7th & Spring

ASST. in Dr.'s office................open
A-1 typist ....$ 90
Underwood bkpr. 100
SUMMERS & SUMMERS (Agy.)
216 Consolidated Bldg.

STENO., gen. ins. exp...........$100
STENO., 20-32 100
STENO., downtown 85
BUSINESS SERVICE BUREAU,
212 Spreckels Bld.-714 S. Hill Agy

GOOD young bkpr., fair steno., financial, $105. F. S. BEAVIS, agency since 1912. "EVERYTHING HUMAN FOR THE OFFICE." Chapman Bldg.

PRICE clerk, know oil well sup. $100
STENO., PBX, lite legal........ 90
Bkpr., El Centro 125
Consolidated Agencies, Inc. (Agy.)
931 Bartlett Bldg. 215 W. 7 st.

STENOS., several ....$85-$110
STENOS., SEVERAL $85-110
L. A. EMPLOYM. BUR. (Agcy.)
618 CONS. BLDG., 6th & HILL

STENO.-bkpr., $110; typist........$90.
Gregg & Pitman speed classes.
BUSINESS WOMAN'S REGISTRY
619 Hollingsworth, 6 & Hill (Agcy.)

EXPERT stenographer; must have good knowledge of general-office work and be fast and accurate. Address E. box 82, Times Office.

WANTED—Part time Burroughs duplex adding machine operator. Afternoons. Prefer one who can type also. Apply 453 S. HEWITT ST.

WANTED—HELP—
Female
Store and Office —11-A

BURR. BGPR. Santa Barbara..$100
TRACER, credits, local exp......open
STENO., bank exp., single.....open
STENO., young, live home.....$70
STENO., asst. bkpr., east side open
STENO., dictaphone, legal.....$110
STENO., clerical, young, start.$80
Pacific Audit & System Co., Inc.
829 Story Bldg. (Agy.) 6th & Bwy.

STENO., suburban $125
BKPR., Pasadena 150
STENO. 85
LEGAL, Steno. 125
Collins Agy., 1224 Loew State Blg

OFFICE POSITIONS, 10% & 20% fee. Bogardus Employment Service 803 Com. Exch. Bldg., 8th & Olive.

POSITIONS FOR EFFIC. MEMBERS. NO AGCY. BUS. WOMEN'S CLUB, 443 BRADBURY BLDG., VA. 3122.

STENO. Secy., downtown $115
Typist, lt. steno. clerical 80
515 Merritt Bldg. 8th-Bdwy. (Agy.)

STENO., bkprs. OFFICE WOMEN'S ASSN., 605 W. 7th. (No agency.)

Business Training —11½-A

POSITION waiting. Learn COMPTOMETER, BURROUGHS, ELLIOTT-FISHER bk-kp., 6 wks." course. 3 months' complete secretarial. Supplies & typing free. Day-nite class. FIGURES MACHINES ACTY. INST. 605 W. 7th st., 2nd floor. TU. 4101

High School Girls

to qualify for ½ day positions in exch. for sec. course & sal. UNION BUSINESS COLLEGE, 1007 So. Grand.

WANTED — Ten ambitious girls may earn tuition by assisting with light office wk. half days. McKay Business College, 612 S. Figueroa.

DOWNTOWN COACHING SCHOOL—Individual instr. Secy., subjects KURTZ EDUCATION SERVICE, 619 Hollingsworth Bldg. 6th & Hill

WANTED—Girl may earn board, rm., & $25 mo. while attending MacKay Business College, 612 S. Figueroa.

COME in and learn our New Method of earning tuition. EFFICIENCY BUSINESS COLLEGE, 747 S. Hill

SHORTHAND, Dillon, reporter & private teacher, Wilcox Bldg. 10th yr.

WESTERN Business College GL. 8504 Priv. instr. 1028 N. Western ave.

SHORTHAND, BELL SYSTEM DICTATION, ONE WK. 622 Black Bld.

Saleswomen, Solicitors —11-B

SALESWOMAN LEADS

15% COMMISSION AND MORE

LIVEST DEAL In California

1112 QUINBY BLDG.
7TH AND GRAND AVE.

7 Ladies at Once

$2 PER HEAD & GOOD COMM.

Inside & Outside Work

9 A.M. TO 11 A.M.
TODAY & TOMORROW ONLY

SEE MR. HARPER

1600 W. 6TH ST.
OPEN SUN. A.M.

WE NEED 10 ACTIVE, EARNEST SALESWOMEN TO REPRESENT A SAFE DEPOSIT COMPANY IN THEIR NEIGHBORHOOD. HIGH-CLASS DIGNIFIED WORK. REMUNERATION ATTRACTIVE. APPLY BASEMENT, PAN AMERICAN BANK, 1 TO 4 P.M.

SALESWOMEN WANTED

1204-6 SOUTH OLIVE

SOLICITORS

We want 4 high-type women to represent old established firm of subdividers, we have the cream of the valley to work on. Close to First Natl. Studio, in Burbank, and in the center of the greatest selling activity in Los Angeles county. We pay top commissions & require producers. See Mr. Rank or Mr. Randolph, mornings. bet. 9 & 11, C. L. GLOVER CO., 654 S. Vermont.

SOLICITORS
$22.50 A WEEK

And good commission to those who qualify. NORTH HOLLYWOOD PARK. Means easy and quick money. Apply Mr. Smith, mornings only. 6310 SUNSET BLVD., near Vine.

SALESLADIES

We have a vacancy for a lady who is neat, alert and able to deal with the public. Personality and pluck essential. Salary and commission. Call

621 S. Western

LADIES WANTED, salary & commission, experience not necessary, must be neat appearing. This position offers an opportunity for women to make as much money as men. If you want to earn $100 a week or more, see C. W. Rees or F. J. Lewis, 350 S. HILL.

SOLICITORS

FREE course in salesmanship. Prof. Hamilton will positively show you how to get successful interviews. Salary while learning. Call after 9 a.m. 675 S. VERMONT.

LADIES—You can earn $25 to $100 per day on my selling plan and more if you own car, no matter where you live. Part or full time. Open 9 to 9. See Foster, 747 S. Figueroa st.

LARGE corporation has 2 vacancies for demonstrators on traveling crew. Salary & expenses. Apply Saturday morning. Mrs. Coulter, 247 S. Central ave.

SOLICITORS—Big salary. Large commission. We give beautiful 2-hour trip & serve hot lunch. Investigate this proposition. See Mr. Swartz. 1107 W. 7th st.

A WOMAN OF COURAGE
Can made $200 to $300. W. R. Austin, 5509 Sta. Monica Blvd., Room 1. 8:30 to 11:30 a.m.

SALESWOMEN—3 exp. H. to H., to sell snappy line of frocks, silk hosiery & lingerie. $25 wkly. 821 W. 10

REAL estate solicitor. Best straight commission deal in town. 407 COML. EXCH. BLDG.

LADY to fill vacancy with large real estate concern. Pleasant work, salary and commission. 3313 Wilshire Blv.

5 women, pleasant occupation, spare time if necessary. Good pay. 623 GRANT BLDG.

SALESLADIES, permanent position. Trained in evening classes, 8 p.m. No tuition. 336 Citis. Natl Bk. Bldg

Trades —11-C

WANTED
AT
THE MAY CO.
Experienced Presser

ON WOMEN'S CLOTHES
APPLY
EMPLOYMENT OFFICE
MEZZANINE FLOOR

WANTED, hemstitching machine, or A-1 dressmaker with hemstitching mach. for alteration work. Apply Treasure Chest, Fontana, Calif.

MARCELER & finger water-waver. Must be expert. $35 wk. 3520 University ave. HU. 2607.

Commercial Art, Misc.—11-CA

AMATEUR ARTISTS

Spare time opportunity to connect with WORLD'S largest art studios making drawings for 3000 department stores and 3000 newspapers. No previous training necessary. If you like to draw, write or call for details.

MEYER-BOTH CO.

716 WALTER P. STORY BLDG.
6th & Broadway. Open evenings.

To Learn Trades —11½-C

BONNAZ. EMB. TAUGHT
Operating power & special mach., hemstitching, button-hole, cutting, etc. 224 S. Spring st. Room 524

HEMSTITCH. Bonnaz & power mach. taught: eve. classes. 1402 S. Hill.

LADIES, good money doing hand work at home. 6913 S. BROADWAY.

WANTED—HELP—
Female
To Learn Trades —11½-C

LEARN chocolate dipping, earn $25.-$35 wk. Low special rate this week. Ph. ALICE LLOYD, HO. 3465.

Household, Domestic —11-D

MAID experienced general housework, go home nights. $12.50 week. 2013 Vista Del Mar ave., block east of Argyle, north of Franklin.

WANTED—Unincumbered woman for housework. Adults. Good home, medium salary. Call after 7 p.m. 414 ROSEMONT.

RELIABLE girl or middle aged woman to help with litle girl and housework in exchange for good home, board, small salary. Call OX. 4161.

REFINED girl or woman assist hswk. Nice rm. bd. & small wages. GL. 5562.

COOKS, couples, all domestic workers rely on Melruth Bev Hills Agency. Courtesy at 408 Canon Dr. OX. 6116

WANTED — Housekeeper with young baby girl for motherless home. $5 per week. 2817½ S. Olive st.

JAPANESE schoolgirl, help with hse. work & care of baby, for board and room. Phone GL. 3635.

WANTED, white woman, housekpr. and cooking, 4 adults. 267 SOUTH ARDEN BLVD., HE. 2603.

GERMAN cook $100; French pers. md. $80, M.H. $50. Holly. Emp. Agy., 4366 Sunset, OL. 3718.

HOUSEWORKERS, gen, $60 to $80. GERMAN AGCY., 408 S. Main. Room 226.

NURSE maid to take complete charge of 2 children & do their laundry. OR. 9276.

GIRL, any nationality, as mother's helper, in exchange for bed & board & $5 mo. Call EL. 1608, S. Pasadena.

GIRL, genl. hsewk., refined home. Wages $60, 4 children, 2 adults, no laundry. 1250 Crenshaw Blv. at Pico

CAPABLE white woman to keep house for elderly lady and son. HE. 3466 or 208 NO. ST. ANDREWS PL.

WOMAN for general housework. Must be good cook. No laundry. No children. Call GR. 4948.

WOMAN (white) to help with care of baby and assist with housework. Phone DU. 7991.

WHITE girl, genl. hsewrk. 3 adults, 1 child. Go home nights. OX. 6294.

MOTHER & daughter, school girl, give hsewk. 135 S. Marengo, Pasadena.

WANT—Girl for gen. hswk., excellent home. $50 month. DR. 2554.

WHITE girl for gen. hswk., good home. $35. Phone 593-270.

WANTED—Colored girl as mother's helper. Stay nights. DE. 4276.

RM. & Board, married couple in exch. for lady's work. HU. 1546-J.

WANTED, woman (white) gen. hswk. 9 till 5, $45 mo., refs. WH. 2492.

WOMAN, cooking & hswk., ranch. Wages $40 mo. Box 66, Calabasas.

Hotel, Restaurant, Club —11-E

GIRL for soda fountain & waiting on table for extra hours. 465 BEVERLY DR., Beverly Hills. OX. 2060.

Professions, Vocations —11-F

INSTRUCTION in routine & advanced clinical laboratory work. Limited classes opening Feb. 1st. in charge of licensed PHYS. Call Rm. 405, Ferguson Bldg.

ASSISTANT for physician's office, ½ day work, hospital exp. required. Graduate nurse preferred. 269 S. LAKE ST.

WANTED—General duty nurses for hospital, day & night. L. A. Nurses' Home & Central Registry (Agcy.) 702 WEST 17TH ST.

GRAD. nurses, hosp. pos. open. Drs.' & Nurses' Reg., 408 Ferguson Bldg.

Investment Required —11-K

EXECUTIVE ABILITY WANTED, INVESTMENT REQUIRED. INQ. 4376 SUNSET DR. See Mr. Russel

STENO., assistant in business school, investment req. GL. 5495.

WANTED—HELP—
Male and Female
Miscellaneous —12

HIGH-CLASS HELP
Cook & butler, $175 mo., r.&b. Butler & maid, $165 mo., r.&b. Jan. & maid, $150 mo. & apt. A-1 domestics always wanted. GREENE'S EMPLOYMENT AGCY., 220½ S. Spring

WANTED—outside salesman or saleslady for well-known music store. Salary basis. State age, experience & give references. Address Box 146, Times Office, Glendale.

WANTED—Man or woman to canvass for piano prospects. Old established music house. Salary & commission. See Mr. Kinnard, Glendale Music Co., 118 S. Brand, Glendale.

WANTED—Married couple, wife to help with maid. work in exchange for apt., lt., gas. & ldr. 712 N. HOBART.

WANTED—A-1 white cples. with refs. MARY SCOTANUS AGCY. OX. 2804

To Learn Trades —12-C

ARTIST, talented in drawing, an opportunity seldom found to learn and earn with practical commercial art studio. Write details or call McTEER STUDIOS, Commercial Artists, 261 E. Colorado st., Pasadena. Wakefield 7364.

EMPLOYMENT—
Agencies —14

BEST colored help, male, female. White Agcy., 1107 E. 12. ME. 2228

CALL OL. 4427 FOR ALL KINDS RELIABLE JAPANESE WORKERS

WANTED—SITUATIONS—
Male
Miscellaneous —15

STUDENT working toward Doctor's degree wants help. Capable in landscape architecture, music and literature. Healthy, mature, unencumbered. Address E. box 173, Times Office.

MAN 36, good executive ability, organizer, with system, desires position with a firm where above qualities & hard work would be appreciated. Address E. box 153, Times Office.

MAN — National electrical student, must have sp. time work to meet expenses, any time between 1 & 5 p.m. to 7 a.m. Call MALEY, AXridge 9061, St. 4.

YOUNG, aged 30, university graduate, with selling & executive exp., desires position with reputable concern. Address F, box 448, Times Branch.

ACCOUNTING service books kept, part time, statements, inc. taxes, reas. charge. Phelps, BE. 9213. 1326 W. 23rd st.

SHOW-card & sign writer, 10 yrs. dept. store & sign shop exp. F. E. Ricard, AT. 0272.

EXPERIENCED young colored man wants janitor work. EM. 1638 and UN. 1613.

HONEST, reliable boy 17 wants pos. in auto shop where he can learn the trade. DE. 5005.

EXPERIENCED janitor, apts., bldgs., or solicitor, used to meeting public. Call Southern, GA. 3653, a.m., p.m.

HANDY man, carpenter, mechanical exp., middle-aged, steady & reliable. Nelson, AX. 0937.

A JAP student wants half-day work. Phone CH. 1962.

YOUNG man wants 2 or 3 hrs. work evenings. Ph. WA. 0171. 9 to 5.

JANITOR comp. for office bldg. or apt. wants job. AT. 0324. C. Williams

FILIPINO boy wants work in apt.-house mornings for apt. MU. 8979

GROCERY clerk & driver, young man exp., knows city. Ref. EM. 1695.

WANT position as janitor, experience, refs. WA. 0227.

Store and Office —15-A

YOUNG man 28 years of age wants position. Experienced cr. & collections. Have car. Excellent references. 8 years with last employer. Address E. box 110, Times Office.

ALERT, efficient accountant, keep books part time, open and close books, prepare financial statements. TU. 6932 or EL. 1427.

ADV. man, thoro experience, direct mail writer. Capable salesman. Full charge shop or dept. Address G. box 530, Times Branch.

BOOKS kept on a part-time basis. Audits made, systems installed, income tax reports prepared. Call Accountant. VAndike 7409.

BKPR., OFFICE MAN, age 28, 10 yrs. exp. Typewriter. Local refs. Address E. box 297, Times Office.

BOOK-KEEPER, 9 yrs. office exp. Married, age 27. Want $32.50 week to start. Parson, BE. 2681.

STENO., asst. bkpr., mid.-age, fully expr., rel., city or country. MR. WHITE, 824 S. Bixel. Ph. DR.7908

STENO., CREDITS, BKPR.
EXPER. A1 REFS. HU. 6392-M.

ACCOUNTANT, part time, audits, income tax. Thompson, MUtual 0519.

Salesmen, Solicitors —15-B

ADVERTISING salesman making principal cities in Arizona, Colorado, new Mexico, Uutah & Wyoming, would like to handle side line. Strictly commission basis. Address E. box 295, Times Office.

WHOLESALE salesman, 15 yrs. exp. Best firms. Local ref. Married. Own car. Address Times, Box 528, Long Beach. Phone 318-329.

Trades —15-C

YOUNG man 24, 8 yrs. mechanic, careful driver, wants priv. job. A1 ref. Address E. box 104, Times Office.

REPAIR man, carpentering, painting, pipefit., etc., wants wk. anywhere. Dickerman, 1410½ N. Mission Rd.

PAPERHANGER wants work, very reas. Phone any time. MU. 3764.

PAINTER and carpenter (both A-1) need work. $4-$5. AT. 6492.

WANTED—SITUATIONS—
Male
Trades —15-C

ENGINEER, city lic., 35, understands refrigeration, motors, plumbing, 10 yrs. exp. Has ref. Own tools. Good repair man. AT. 6420.

MILLWRIGHT wants permanent position, industrial plant, 13 yrs. exp. Phone HO. 3623.

TOOLMAKER, machinist, married, wants work; will go anywhere; good fast worker. Box 454, Ontario, Cal.

ENGINEER, maintenance man, experienced steam, electricity, refrigeration. A1 references. Phone 596-645.

AUTO mech., 20 yrs. exp., wants pos. as foreman or service manager. Have owned & operated garages. HU. 7420

LINOTYPE opr., 12 years exp. So. Cal. 2775 Santa Ana st., South Gate.

SASH & door tenoner and sticker. Terrace 8413-W. Pasadena.

SIGN and pictorial painter desires connection. Phone YOrk 3987.

PLASTERING DONE
Patching a special. DE. 8637.

Chauffeurs, Teamsters —15-D

SINGLE CHAUFFEUR DESIRES PERM. POSITION. 15 YEARS' LOCAL AND EASTERN REFS. A-1 MECHANIC. COURTEOUS & RELIABLE. KNOW CAL. THOROLY. ANY CAR. CITY OR CTY. HAVE UNIF. PETRY. RM. 111. ME. 7868.

A1 col. chauf., valet, A1 houseman, can cook, 12 yrs. exper., 6 yrs. cooking for U.P.R.R. A1 ref. Honest, dependable. Married. Work night. MUtual 1131, ask for Everett.

CHAUFFEUR, mechanic, long experience in Cal. & Europe, high-grade cars. Rrequires position driving private family. Local refs. Address E. box 187, Times Office.

COMPETENT chauffeur supplied at short notice, by hour, day or week. PROFESSIONAL CHAUFFEURS CLUB OF L. A. BE. 8734.

CHAUF., 20 yr. ref. East. Employer wish pos. priv. family, or use own car and drive; moderate salary. Address E. box 176, Times Office.

CHAUFFEUR, FILIPINO, Exp. City and country. Careful driver. Best local refs. Call 597436.

EXP. gar. man & chauff. Knows city. Col. Ph. before 9 a.m., after 5 p.m. AX. 0811.

CHAUFFEUR, Filipino, position in private family. Good local ref. PAUL. WA. 4912.

CHINESE chauffeur, secretary, valet, college education, exper. and with qualifica. 205 N. Bdwy. Rm. 207.

CHAUF.-mechanic, white, mid-age., 14 yrs. exp. high-grade cars, go anywhere. City refs. 597876.

CHAUFFEUR, mechanic, 15 yrs. experience, best refs. or other work. HU. 3941-M.

FIRST-class colored chauffeur & butler wants position, private family. A1 reference. Niagara 3072. Pasadena.

COL. chauffeur wishes work. Good care of car. Will assist other work. Best city ref. AT. 0408.

PRIV. chauffeur, 10 yrs. exp., 5 yrs. local exp. & ref. ME. 6348.

CHAUFFEUR, yng. man, will do gardening. Go any place. AT. 9715.

COL. man with A1 refs. wants pos. as chauffeur. HU. 4579.

EXP. (col.) chauff. & houseman, will do any work. AT. 9937.

MAN with truck, work with contractor or general hauling. HU. 7420.

MAN wants chauffeur work, can also cook. HU. 2161-J.

A1 COLORED, 7 YEARS' REFERENCES. OTHER WORK. RO. 5761.

COLLEGE student wants part-time employment. GR. 7176.

COMPETENT Japanese chauffeur, college man, knows city well. DR. 8910

YOUNG Japanese chauf. wants pos., priv. family, good refs. Ph. 55376.

Hotel, Restaurant, Club —15-E

EXPERIENCED short order cook, fast expert on waffles and hot cakes. Early morning shift preferred. UN. 6280.

BOSTON pastry cook, good on corn bread & biscuits. John J. Murphy, Metropole Hotel. MAin 2008.

Professions, Vocations —15-F

Architectural Draftsman

Wants extra work on designs, perspectives and ornamental details. 20 years 'experience. Address E. box 39. Times Office.

ENGINEER, industrial, graduate University of New Hampshire, will take any work in engineering to gain experience. Add. R. O'Neil, 1124 Brent ave., South Pasadena.

YOUNG mechanical engineer now employed wishes connection with going concern. Willing to make small investment. Address E. box 198. Times Office.

ENGINEER, const., estimts., designs, 18 yrs. exp., civil & mech., map wrk, or spec. jobs, Will give services for office space. 590427 or 590051.

Farm and Garden —15-H

GARDENER, German, married. Flowers, lawn, vege. Calif. exper. Best refr. Schultz, 553 Stanford ave. ME. 2358.

JAPANESE gardener wants place in private family. Wages $100. New Garden Nursery, Hollyw'd. HO. 1511

COMPETENT gardener, 45. Cal. private, commercial exp. Permanent. ME. 8171. Rm. 345. 521 S. Julian.

EXPERT FRUIT TREE AND ROSE PRUNER. Fine new lawns a spec. Thor. exp. Call now. HE. 5828.

ALL around reliable gardener, A-1 L. A. refs. Pos. by day or mth. 582968.

GARDENER thoroly exp., sgl., Scotch, 32, perm. place or commr. Refs. Address G. box 556, Times Branch.

LAWNS raked & fertilized, the new way for best results. HU. 4630.

JAPANESE expert gardener, care of lawn by day or mo. EM. 6894.

JAPANESE expert gardener, care of lawn, by day or mo. BR. 5170.

House Servants, Caretakers—15-J

BUTLER, valet, plain cook. Family, camp or bachelor apt. (English.) Take entire charge of estate. Eastern refs. Address E. box 195. Times Office.

JAPANESE boy wants a situation as a schoolboy in small family, who would like to attend business college. 547 San Julian st. MAin 4271.

MIDDLE-aged gentleman wishes pos. as caretaker or gardener on estate. Will furnish best of refs. Call MU. 1925 or 599-323.

JAPANESE chauffeur cook, etc., in small family. Address D, box 37. Times Office.

A-1 COOK, pref. bachelor's home, can manage. Wide exp. Can drive. AX. 2790.

JAP schoolboy wants position in priv. home. Excel. ref. Care Dr. Wolfe, phone DR. 4551.

HIGH-class Japanese laundryman and house worker. Work priv. family. Phone MA. 3907.

CHINESE wants pos., family cook & housework. TON WONG, 704½' Traction ave.

JAPANESE student wants position. K. Ito, 951 S. Mariposa. DR. 0858.

EXP. col. man wants janitor, yard man or any kind work. AT. 5133.

FILIPINO schoolboy wants position in private family. TU. 7666.

JAPANESE young boy wants a pos., hswk. Address Omata, 247 E. 1st st.

EXP. Filipino cook, priv. home. Ref. Address D. box 68. Times Office.

JAP. boy, experienced, do gen. housewk. & chauff. GL. 0272.

CHINESE cook wants job in private family or hotel. TUcker 7666.

BUTLER, Britisher, steady, good ref. Address E. box 182. Times Office.

CHINESE, good cook, wants small private fam. work. 333 Marchessault st.

COLORED boy wants janitor job, also good driver. Call AT. 8352.

Painting, Decorating and Carpentering —15-K

WALL PAPER

Direct from mill to consumer. Why gamble; you can have your paper hung by a responsible firm.
C. W. STOCKWELL.
817 W. 8th st. TU. 4877.

A NO. 1 carpenter, small houses or high derrick building preferred. Wages not less than $9 day. J. J. Ward. 11727 S. Figueroa.

COUPLE (man A-1 painter, decorator) wants care of apt. hse. or bung. court in exchange for free rent. MU. 4545.

PAINTING outside. 20c a yard. Rooms papered or tinted, $3 up. Paint kitchens, $8 up; bath, $5. BR 2959

CARPENTERING, painting, concrete work, equipped for anything new or old. Rel. and efficient. VE. 4896.

$6 PAPERS ANY ROOM, material furnished. No more, no less. Phone ANgelus 6010.

CARPENTERING, painting, tinting, fencing, roofs fixed, gen. repairs; reliable, anywhr. DR. 6262, apt. 105.

PAPERING, painting, neat and lasting. Prompt attention. Call AN. 9305

JOB carpenter, new or repair. Labor. $5. Lumber at cost. GA. 2452.

TINTING, paper hanging, painting. Clean, careful work. Reas. AT. 5203

PAINTER, carpenter, experts, $5-$6, or cont. Cement reas. AT. 8502.

Paperhanging painting tinting low fig. know how go anywhere. FI. 1529.

ARTISTIC GRAINING, PAINTING & DECORATING. HU. 1832.

ROOMS painted or papered, $5. Tinted $3. Credit eys. DIXON, TH. 8807.

CARPENTER, repairing, alterations. No job too small. AX. 3449.

CARPENTER repairs & alterations. Lowest prices. SILVA, WE. 1046.

PAINTING, paperhanging, tinting & airbrush work. Neat, reas. RO. 4381

PAINTING, PAPERHANGING, ETC. Give me a call. Ph. 596329.

CARPENTER WORK. $5 DAY. HU. 8278-W.

PAINTING, enameling, tinting, papering, day or cont. Reas. MI. 8457.

WANTED—SITUATIONS—
Male
Painting, Decorating and Carpentering —15-K

CARPENTRY, new & alter. wk. Prices reas. Call W. Thompson, VE. 3827.

PAPERHANGING, 35c up per roll. Satisfaction guarantee. DR. 4259.

PAINT'G, paper'g, grain'g, int. band dec. Old work specialty. 590435.

A-1 PAPERING, 30c roll. Painting & tint. Wall paper 4c up. BE. 3870.

Day Work —15-L

FLOOR polishing, kitchens, woodwork, cleaned, furniture polished, windows washed. American, white, young, fast, reliable. Work today. References. MU. 4871.

A-1 EXP. COL. MAN, GEN. HOUSE-CLEANING OR WORK OF ANY KIND. 60c HR. & CAR FARE. EM. 2922.

PAINTING, inside or outside, floors clnd., & polished, windows & woodwork cleaned, 1st class work done by fast, reliable man. MU. 1868.

EXPERT house cleaning and window washing. Col. DEL. 7616.

HOUSE, windows, hardwood floors cleaned, polished. Col. HU. 0880-W.

MAN wants office rooms to clean. HU. 2161-J.

DAY work or janitor work by industrious colored man. AT. 6811.

WANTED—SITUATIONS—
Female
Miscellaneous —16

REFINED, capable woman, alone. 12 years' exp. in L. A. apt.-houses, will act at mng. hskpr. for apt. & some salary, can rent and hold tenants, have good following, best refs. HO. 9015, ask for Mrs. Shepard.

SWISS governess. Best references, speaking English French & German seeks position. Would care for invalid or deficient child. Phone between 9 & 11 a.m. OX. 3541.

CAPABLE woman executive desires management hotel or apt. house. Personality, education. References. HE. 3503.

2 CAP. exp. women want mgt. 1st-cl. apt. Small sal. & 2 apts. Rm. 108. WA. 1152. Address E. box 280, Times Office.

LADY chauffeur will drive for priv. party. Accustomed city traffic, mts., long trips. DE. 2772.

HOUSEKPR., desires working for 2 or 3 people emp., exp., ref. ME. 3370.

VERY capable woman will drive your car by hr., day, wk. or mo. Excellent ref. RO. 9391.

MANAGER or assistant of apt. house. Middle-aged lady. Pleasing personality. Ref. GL. 5478.

CAPABLE, reliable woman, loc. ref. & exp., wants management of apt. house or court. Call FI. 1851.

CARE of young child with few light duties, whole or part day, by refined, exp. woman. DR. 8665.

MANAGEMENT of apt. house or court. 2 years in present place. Pleasing personality. Call DR. 5682.

A REFINED lady wants care of children or motherless helper. ME. 3093. Room 46.

MOTHER, shop in comfort, leave children in care of nurse, my house days, yours evens. Ref. OX. 5030.

WANTED—By refined widow in apt. house; or bungalow court to manage. 2101 N. Highland. GR. 6365.

WILL care for 1 or 2 children in my home; can sew. Refs. TH. 0820.

DRAPERY and curtain maker. 845 W. 61ST ST. TH. 7238.

AN exp., capable woman wants management of apartment hse. BE. 0819.

EXP. white woman wants part-time work, office or sewing. AX. 5897.

COLLEGE girl work afternoons. Address E. box 261. Times Office.

EXP. woman wants managem't bung. ct. or apt. hse. Ref. EM. 1422.

CARE of children by the hour. Best ref. HO. 8468 or HE. 1760.

REF. lady waits table at banquets. 50c hour and car fare. DE. 7443.

EXP. col. girl will care for children by hour. AX. 6594.

REL. nurse cares for infants & children, day, hr., eve. 35c hr. 557722.

Store and Office —16-A

POSITIONS FOR EFFICIENT MEMBERS FREE. BUS. WOMEN'S CLUB, 443 Bradbury Bldg. VA. 3122

STENO., typist, P.B.X. operator, desires ½ day or full day office position. $6 to $18 per wk. WE. 8066.

STENO.-Secretary, assistant bookkeeper, gen. office work, 12 yrs. loc. exp. & ref. DU. 4623.

GIRL, capable asst. in ofc. ½ day. $6 wk Typist accur. Gen. ofc. wk. Borden, 8:30 a.m. to 5 p.m. TU. 6816.

BOOK-KEEPER, 6 years' experience, wants book-keeping, clerical or cashier position. Local refs. HE. 7682.

BK-KP., steno., F. C., 5 yrs. ex., various lines. Manage of. Reliable. EM. 9097.

STENO., secy., 28, 10 yrs.' exp., good personality. Desires perm. pos. FI. 3502.

YOUNG woman wants set of books to handle in spare time. Address E. box 74, Times Office.

ASST. credit & collections. Local experience. Best of references. Address G. box 560, Times Branch.

SWITCHBOARD or P.B.X. operator. Young lady. Excellent refs. DU. 5506

TYPIST, beginner, wishes work, small salary until experienced. 582-479.

STENOGRAPHER, capable & experienced. Mod. salary. Call AX. 3561.

STENOG., 5 yrs. exp. Good edu. Best of refs. Mod. sal. WA. 4880.

LEGAL steno., secretary, dictaphone operator. Local ref. VE. 2046.

EXP. comptometer operator, typist & general office work. EM. 4423.

BOOK-KPR.-Steno., 12 yrs. loc. exp. Perm. or temporary. DE. 4245.

BOOKKEEPER & CLERK. EXP. MEt. 0974.

TYPING at home, reas. rates. Will call for & deliver. Ph. YOrk 1037.

WANTED—SMALL SET OF BOOKS TO KEEP. VAndike 4321.

EXPERT steno. will exch. services for instruc'n in story writing. MU. 1714.

BKPR., steno., good in both lines, local exp., mod. salary. 556-867.

TYPIST, exper. letters & manuscripts. Accurate, 15c page. WA. 7679.

BOOKKEEPER typist, capable taking full charge. GA. 8298.

TYPIST and office assistant, ½ day work. Mod. sal. TU. 2680.

STENOGRAPHERS wish extra work evenings. Call AX. 0768.

Nurses —16-C

COMP. nurse will care for convalescent invalid or elderly lady at her home, city refs. Ph. 591-678.

C.S. NURSE. Loving service. CLASS STUDENT. MUtual 6948.

EXP. practical nurse. Mrs. Ida M. Merrill. Phone VE. 0874.

EXP. nurse's pleasant home for aged or convales. Reas. rates. BE. 7603.

PRAC. nurse, care of elderly person or invalid. HU. 6649-R.

PRACTICAL nurse, city or country. Doctor's references. AN. 3207.

PRAC. nurse, convalescent, any case. (Home nights.) Reas. UN. 7866.

EXPER. pract. nurse wants full chge. patient. Best car given. VE. 5543.

NURSE will take any case, local references. HO. 5064.

Housekprs., Domestics, Cooks—16-D

NURSE, housekeeper, exc. cook, dietitian, 12 yrs. exp., very cap., ref., uninc., age 40. Take full charge of ref., well-to-do gentleman's, semi-invalid or motherless home. Best So. Calif. ref. No dope, T.B. or triflers. Address B. box 215. Times Office.

YOUNG woman wishes gen. hse. work where there is no woman boss. Ready to start by Feb. 15. Best local ref. Address E. box 178. Times Office.

WANTED — By reliable middle-aged woman, housekeeping for elderly gentleman or lady or old couple. Phone Colo. 2343. Address Catherine Allen, 1294 Colorado st., Pasadena, Calif.

MIDDLE-Aged woman, good housekeeper, cook, desires position in home of Christian gentleman or adults. MRS. WILSON, 4300 East Broadway, Long Beach, Cal.

PRACT. nursing exp. Will care for conval. or semi. or elderly couple. Take full charge. Ph. MU. 6749 morn.

EX-teacher, young, accustomed to travel, wishes position with children. Give full particulars. Address F. box 417, Times Branch.

RELIABLE neat girl, colored. City references. Want ½ day domestic work. Close in. Ph. AX. 2341.

WANTED—Position as housekeeper in motherless home, have child four years old. Phone AXridge 3174.

LADY with daughter wishes work in exchange for rent. Address D. box 6. Times Office.

COL. girl wants afternoon work. Plain cook. Work any kind. WE. 4697. Apt. 1.

CARE children by hr., day or eve. Iron, cook eve. meal. TR. 2414. Apt. 209.

EXPERIENCED woman, 25, with baby wants housekeeping in motherless home, references. ME. 2093.

COLORED wants position. Good plain cook. No laundry or children. $18.50 per week. Ref. Phone HU. 2028-W.

REF. woman wants hskpg. for gentleman or gentleman & son. Good mgr. TU. 6716.

COL. woman wants ½ day work (morns.) AT. 8069.

2 CATERESSES, together, singly, dinners, parties, etc. Ref. DR. 5702.

EXP. col. girl wants ½ or all day housework. DE. 0482.

COL. woman, ½ or all day or cook eve. meal by wk. DE. 1288-J-3.

COL. Hi school girl wishes afternoon work, reliable. Refs. HU. 1243-J.

NEAT, rel. col. girl wants genl. hswk. Priv. family. Good ref. RO. 3967.

HSKPR. for gent., mid.-aged, small wages. 1102 S. San Gabriel Blvd.

WANTED—SITUATIONS—
Female
Housekprs., Domestics, Cooks—16-D

HOUSEKEEPER

MOTHERLESS HOME

Full charge wanted. In country, where I can raise chickens, ducks, rabbits, on shares, or alone. If on boulevard would consider starting small lunch stand. Good ref., home, wages and good living conditions required. WRITE MRS. E. ADDRESS D. BOX 332, TIMES OFFICE.

REFINED widow, 41, alone, wants position housekeeper in refined gentleman's home. Phone 6374-W Sat. eve. after 6:30; Sun. bet. 11 & 1, TR. 3478. Sun. after 4 p.m. Rm. 137

CAPABLE, dependable young woman wants work in priv. home with school priv. for ½ days, in exch. for rm., board & $20 mo. TU. 3193.

NEAT experienced colored woman, chamber maid, second maid or in small family, adults, gen. hswk. AX. 4551.

GIRL, col., good cook, thoroughly reliable, good references. Half days. $12, car fare. HU. 8417.

YOUNG German girl wants a place as second girl or governess to one child. 5426 Lemon Grove. HO. 6976.

REFINED, dependable woman wants to do housework or help with children 1 or 2 days a week. DR. 2103.

YOUNG woman with child would like responsibility of home. Thoro. rel. UN. 2574.

A1 COOK wants work 12:30 to 8:30, tea rm., cafe or cafeteria. Good at pastry. AT. 7694.

CLEAN American woman wants day work. Not afraid of any kind of work. 581-487.

COMPETENT hskpr., adult family; good plain cook; no laundry; good refs. Address D. box 57, Times Office

WOMAN wts. pos. as hskpr. for elderly couple or couple employed. No children. DR. 7991.

COMPETENT col. woman wants genl. hswk., good plain cook, home nights. AT. 4935.

COMPETENT hskpr., small home, eld. couple or lady, steady, no laundry, country or city refs. 821 W. 28th.

COOKS, couples, all domestic workers, best refs. Supplied by Melruth's Bev. Agcy. Service at OX. 6116.

NR. Poly Hi. Evening services for room & dinner or cook dinner for $15 mo. RO. 8148.

EXP. col. woman wants gen. housework, steady place. Home nights or day work. Good ref. HU. 7999-J.

1ST class col. cook, wishes work, priv. fam. $20, & $21 wk. Best refs. HU. 3926-W.

GIRL wants part time work in home, room & board, some salary. Phone ME. 2372. ROOM 2.

NEAT col. girl wants ½ day work a.m. Priv. family or 3 days hswk. No washing. Best refs. HU. 1700W

NEAT, reliable maid wants day's wk. or personal maid work. A-1 record. 664½ Normandie ave. WA. 0227.

GERMAN woman, mid.-aged, wants 3 6-hr. day work wkly. 50c hr. AT. 0574.

COL. maid wants work ½ days, hswk. or can do hair work in the home. HU. 4689-J.

COL. girl wants ½ days work morn. No. Sun. Call morn. AX. 6852.

COL. girl, wants steady housework. ½ days. MI. 3484.

EXP. woman wants cooking or cleaning, 4 hrs. A.M. or eve. HU. 0456-J

COLORED girl 16, light hswk., mother's helper, ½ or all day. AX. 6791.

FILIPINO girl as cook in priv. home, small fam. MU. 8662. 131½ S. Bdy.

COOK wants position in family or tea room. $100 up. AX. 6518.

HOUSEKEEPER for couple or care for child. 1542 W. 65th Place.

MIDDLE-aged woman would like pos. with elderly couple or lady. 558-227.

GIRL for hswk., care for children, drive car. Prefer ½ day. EM. 2907.

JAPANESE girl, maid or housework. Address E. box 113, Times Office.

COL. girl downstairs wk. and cooking. HUm. 5584-M.

GOOD plain cook, colored, will go to country. HU. 2486-W.

JAPANESE school girl wants work in Am. family. RO. 6269.

EXCEL. cook or 2nd. refs. Call before 12 or after 6. ME. 5872.

EXP. col. woman wants gen. hswk. Good cook. Ref. AT. 8168.

COL. maid, wts. gen. hswk. by wk. Good cook, home nights. VE. 4457

COL. girl maid, apt. or hotel. Or gen. housewk., no Sun. HU. 1282-J

EXP. col. woman wants hswk., will assist cooking. HU. 8441.

GIRL wants ½ day work morning or afternoon. HU. 6407-M.

STUDENT wants to earn board, rm. & $10 mo. in priv. home. TU. 8537.

COL. girl wants gen. house or apt. work. AT. 5423.

COMPETENT HSKPR. & COOK DESIRES POS. TR. 2244. RM. 206-C.

COMPETENT exp. white woman, good cook, wants hswk. AT. 8960.

EXP. colored girl wants gen. housew'k. Home nights. Refs. HU. 0858.

REL. col. girl wants pos. Care for children, assist hswk. AX. 6496.

White, thor. exp. adts. $60, rm.bath. Wil. dis. R car line only. ME.7523

Dressmakers, Seamstresses—16-E

DRESSMAKER, formerly with Lucile of N.Y. Paris & London. $6 day. DE. 2494.

DRSMKG., coats, remodel'g, late N.Y. Home or out. $4.50. DR. 0175. Rm. 207.

SMART dressmaking, tailoring, remod. Work guar. $4.50 by day. WA. 5271.

ANY STYLE ONE-PIECE DRESS, $7.50. PHONE WH. 8477.

SMART dresses, coats, remod. Efficient and quick. $6 day. DU. 8700.

SMART gowns, finished in 1 day. A1 designer. $6 day. HO. 0969.

SEWING & remodeling. Reasonable. 556809. 947 S. Alvarado.

SMART classy dresses made in your home, speedy. Ref. $5 day. GL. 5478

DRESSMAKING & remodeling $4 day. PH. 595-295.

1ST-class dressmaking, tailoring and alter. Work guar. RO. 5582.

SMART dressmaking and remodeling. $4 day. UN. 6122.

DRESSMAKING—REMODELING Coats U & I car 529 W. 36 ST.

A-1 Dressmaking, draperies & lamp shades, by hour. 55c. DR. 1063.

Day Work, Laundresses —16-L

COMPETENT WHITE WOMAN with car wishes housework, cooking, by ½ day. 8:30-1:30 or 2:30-7. Home nights. BE. 6352.

YOUNG SWEDISH WOMAN WANTS DAY WORK. WASHING, IRONING, CLEANING. FAST, WILLING WORKER. BEST OF REF. CH. 2214

WHITE woman willing worker wants laundry or cleaning by day or hour. Refs. AT. 8091.

A-1 GERMAN woman, quick, willing laundress & house cleaner. Go anywhere. Depend. AN. 6146.

EXP. woman wishes housecleaning, by hr. on ½ day work, by week. HU. 1946.

COL. girl, wants ½ days, mornings or afternoons, steady. HU. 0133-J.

EXP. lady wishes cleaning by day. Steady. 3855 S. Budlong ave.

EXP. laundress wants day work cleaning, cook or serve. HU. 5997-R.

EXP. woman wants day work. Thurs. Fri., Sat. EM. 1350.

QUICK, willing col woman wants day work any kind. HU. 7465-J.

COLORED woman wants laundry or cleaning, day or week. HU. 1116-R.

WOMAN wants half-day or all day work. HU. 2609.

COL. woman, 1st class house cleaner wk. by day, serve parties. HU.8061-J

COL. woman wants ½ day work. AX. 0401.

LAUNDRY, all kinds, called for & del. Ref. VA. 7120. Eves ME. 5872.

EXP. woman wants washing, ironing, cleaning, etc. AN. 4115.

WANTED—SITUATIONS—
Male and Female —17

A MATURED married couple from New England, with a wide acquaintance in Southern California, where they have resided for 35 years during which time they have been identified with well-known and refined resort hotels, wish to secure the management of either mountain or beach resort. Address A. box 108, Times Office.

I RECOMMEND THESE COUPLES—A1 white, wife cook, genl. man, chauf. & genl., $135. Three white couples, A1 man chauf. H.W., etc. woman 2nd. $100 per mo. Also apt. help. Also several others in white & colored.
Mary Scotanus Agcy., OX. 2804.

COOK & 2nd maid, experienced, priv. home or apt. in or out of city. Prefer work together. Phone AX. 2605, between 5 & 3 p.m. Best references.

EXP. young col. couple, chauffeur, cook or apt. work, together or sepa. Address E. box 283, Times Office.

COUPLE, German, want pos. private home. Houseman, cook. Exp. & refs. Address 2113 S. Grand ave.

FRENCH couple, chauffeur, gardener, cook or maid. R. P. 120 S. Reeves Dr., Beverly Hills.

COL. couple, wife exp. cook, man butler, gardener, chauf. 20 yrs. exp. Ref. HU. 3941-W.

NEAT young couple wish janitor and maid work together or separate. AT. 8168.

COUPLE white Americans want position any place. Good workers. Mrs. Stack, 811 E. 6th st.

FRENCH couple, exp. cook & butler or gardener, best ref. Small fam. A. Blanc, box 376, Rt. 3, Whittier, Cal.

FRENCH couple, exp. cook & butler or gardener, best ref. Small fam. A. Blanc, Box 376, R. 3, Whittier, Cal.

MAN & wife (col.) janitor & maid work in apt. hse., best ref. Will leave city. AT. 6103.

YOUNG col. cpl., chauffeur, butler, maid or cook. EM. 1539.

GERMAN couple, gardener, cook, houseman. BECK. 1314 W. 38th st.

RENTALS

WANTED—
To Rent
Rooms and Board —18-J

WANTED—Complete care & tutoring for young girl, elementary grade. Give full particulars. Address F. box 441, Times Branch.

FATHER with son age 10 wants room with board for child. Address E. box 231. Times Office.

Houses —18-K

FAMILY 2 adults desire beaut. apptd. furn. home 4 or 5 bedrms., 2 maids' rms., preferred in old or new Windsor Square, 12 to 15 months. $400 to $800. Highest credentials. Mrs. Guernsey.

O'CONNELL & WHITE

4060 W. 6th st. FItzroy 4667.

WANTED—HOUSES, furnished and unfurnished, to rent. Wilshire dist. $100 to $500 per month. Call Miss Darlington.

HOWARD & BOSWELL

3461 West 6th st. DU. 1845.

WANTED—Furnished home for year or longer of six to eight rooms in Wilshire district. Middle-aged gentleman and wife. No children. Will take exceptional care of contents and property. Telephone TRinity 6494.

Flats, Apartments —18-L

WANT 2 rms. furn., southwest; yard for 12 hens. BE. 4315 after 6:30 p.m. Ask for Stevens.

3 to 4 rms., unfurn., Fig. to Western by lady employed. UN. 5464.

Stores, Offices, Business Pty.—18-M

BUILDING OWNERS

We are receiving inquiries daily for various kinds of stores and lofts in all parts of the city. We will be glad to submit your location to our clients if you will send us complete details—rental, size, and the nature of the business for which it is best suited.

Mr. Prollius.

The Frank Meline Co.

706 S. Hill st. Los Angeles.

WANTED—Furn. office, 1 or 2 rms. till May 1. AL. 1127.

STORE—5000 sq. ft. for 5 yrs. for $5000. Brode Elec. Co., 116 E. 3rd.

Suburban, Country Pty. —18-O

STOCK ranch, shares, or manage. Rt. 1, box 425, Gardena, Calif.

ANNOUNCEMENT

The following subdivisions of Rental Columns will enable TIMES' readers to more orderly locate the places they want to rent:

West and Northwest

Includes all west of Main street and all sections north of Jefferson street—West Adams, Pico Heights.

South and Southwest

Includes all south of Jefferson street and west of Main street—Vermont Square, Manual Arts, Angeles Mesa, Goodyear district, etc.

East and Southeast

Includes all east of Main street and south of Mission Road—Boyle Heights.

North and Northeast

All north of Mission Road and east of Glendale Boulevard—Elysian Park, Highland Park, Lincoln Heights, Garvanza, Glassell Park, Huntington Drive.

TO LET—ROOMS—
Furnished
West and Northwest —19-A

BEAUTIFULLY furn. room adjoining bath, 2nd floor, furnace heat, private home, garage optional, $25 mo. Business man, references. Call Sun. or, wk. days after 6. 503 S. Hobart. WA. 1884.

BEAUTIFULLY furnished suite of rms., large, sunny, private bath, exceptional private home. Garage. Ideal place for husband & wife or 2 gentlemen. References. OR. 5229 S-11

NICELY furnished rooms & apt. All modern conveniences. Quiet & desirable district. ½ block street car. Call 554-181.

LOVELY large front rm. in private home & entrance, all conveniences, close in. Ladies only. ½ blk. L car 1026 SO. BRONSON.

2620 S. Normandie at W. Adams, No. 2 and 2 cars. Rooms in 2nd story highly elegant residence. $7 up. Employed people.

CATHOLIC ROOM REGISTRY
Apply bet. 2 and 5 p.m. daily. Saturday 11:30 to 1:30. 229 N. BROADWAY, Room 220.

LOVELY rm. in widow's attractive, well-ordered home. Continuous hot water, garage, close in. 1717 S. HOOVER. BE. 3828.

$7 WK. for 2. Large, well furn. front rm., conn. bath, home privileges, board opt. 2510 W. 12 ST. BE. 2379.

LOVELY sunny front room with sleeping porch adjoining in exclusive west side home, garage. RO. 9995.

LARGE front beautifully furn. rm., adj. bath, steam heat: $35 sgl., $40 dbl. 1021 W. 7TH ST. 581941.

$5 WK. up, nr. Westlake, some priv. baths, steam ht., hot & cold water in all. 810 BEACON. DR. 7248.

NICE lge. sunny rm., priv. entr. Rampart, nr. 6th. C.S. pref. DU. 6345.

$3.75 WK. Anyone wants cleanliness & comfort. Call EM. 0811. Garage. Breakfast optional.

SUNNY beat. furn. rm., refined home. Radiator heat, cont. hot water. 1027 S. Bonnie Brae. Phone 53047.

W. ADAMS, 1363, sunny room, priv. bath, twin beds, heat, garage, also single. Gentleman. Reasonable.

NURSE, share bungalow with lady employed. Gar. $25. Phone 592-535.

LGE. 2nd story front rm., priv. home, nr. Westlake Pk. 721 S. Carondelet.

$30-$35—Pleasant rms., lovely, priv. home. 715 S. Bonnie Brae. DR. 5249

NICELY furn. rms., well heated. ½ blk. W'lake Pk. $6. 427 S. Alvarado

FRONT rm., private ent., ½ blk. S car. 228 S. Harvard. WA. 0491.

$3.50 EA.—Gents. Twin beds, cont. hot wat., shr., heat. Sgl. $5. 626 S. Bixel

NORTON, 321 S. Cor. room, shower, private home, gentleman. WH. 7224.

NICE room near S car & bus. Breakfast if desired. Phone GL. 2382.

WILSH. dist., upstrs., adj. bath. Bus. man. 153 S. Ardmore. WA. 1706.

WILSH. priv. home, frt. upstrs. room. All conv. L car. Gent. RO. 4810. Ref.

CRENSHAW Blvd., 1925. Lge. front rm. for 1 or 2 gentlemen. Garage.

GENTLEMAN appreciating good bed. clean rm., priv. entr. 111 N. Dillon.

$20 FURN. heated. Tastefully furn. Nr. car. 4015 Monroe St. Ph. 597386

NICE room, priv. home. Gar. Reas. BE. 9887 after 6 p.m.

SUNNY front cor. rm., Adams car. Garage. 2127 W. 26th st. RO. 2752

$4 EA. Sitting rm. & glassed-in sleep. rm. 1263 W. Adams. BE. 4386.

BEAUT. furn. rm. for 2, bkfst. & dinner if des. 701 S. Ardmore. DU. 7361

$4 WK. Sunny rm. nr. C car. Phone. Parking space. 218 N. Carondelet.

NICE rm., phone, gar. & bath, all $10 mo. 1102 EDGEWARE RD.

RM. for young lady with or without board. 1321 Talmadge st. 596750.

$5, pleasant rm., priv. fam. Wil. dist. Home priv. 1539 Wilshire. 582-135.

$3.50 apiece. H. & C. water in rm. W. Lake. dis. Twin beds. 1521 Wilshire.

ATTR. rm. $10 mo. & care of girl, 6 yrs. 3 nights a wk. Refs. WH.2493

$2.50 TO $4.50. Attr. rms., Pico-Ver. dist. Free pk. BE. 0224. 1503 Reid.

Hollywood —19-W

LARGE sunny rm., 2 beds, bath & shower, dres. rm., many windows, wonderful view, nr. U.C.S.B. H car. 911 N. MARIPOSA.

NICELY furn. rm., private entry, adj. bath, heat, garage, reas. nr. Vine & Sunset. GL. 9126.

UPSTAIRS rms. in nice home, best loc. $20 to $25. 1525 N. La Brea. GR. 2084.

LARGE SUNNY front rm., DISTINCTIVELY furn. 1724 WHITLEY.

COSY rooms and sleeping porch. Reas. 1800 N. SERRANO. GR. 2970.

ROOM for lady, $15 mo. 1932½ Vista Del Mar. HE. 0709.

ELEGANT rm. adj. bath, priv. home. Gen. 1901 N. Catalina. 590-025.

2 RMS. Arranged for housekeep. Very desir., low rent. Ph. 596278.

South and Southwest —19-B

LARGE front room and garage for two reputable persons, near bath and continuous hot water. $25. Call at 2636 S. Vermont, near Adams.

FURN. rm. for rent. Prefer lady emp. $15 per mo. 224½ W. 54th Street. AX. 0428.

$12-$16 MO. Private home. 239 W. Adams near Grand ave. AT. 6196.

$12 MO. W. Adams dist. Priv. home, cozy rm. Gent. 2103 W. 28. RO. 2169

$4 WK., mod. rms., for gentlemen. Dude Hotel, 4237 S. Olive. AX. 0318

TO LET—ROOMS—
Furnished
East and Southeast —19-C

FRONT rm. $4. (lady only.) Good Catholic home. 326 E. Pico. AT. 9393.

$4 UP. LARGE airy clean rms. close in. 1906 S. SAN PEDRO ST.

Hotel Rooms —19-E

HOTEL KNICKERBOCKER
New, modern, QUIET. 1 blk. W. of Figueroa, bet. 5th & 6th. Out of traffic, few min. walk downtown. POT OF COFFEE AND ROLL SERVED TO RM. EACH MORNING. All rooms have priv. bath or shwr. $2.00 per day, $10.50 wk., single. $2.50 per day, $12.50 wk., double. 551 S. Fremont. BR. 2085.

HOTEL ELMAR, JUST OPENED—350 rooms without or with shower or tub baths. The quietest family hotel in the city, yet within 5 min. walk of business center. Rates as low as $5 per week. Garage. 315 S. HOPE ST. 100 feet north of west entrance to 3rd st. tunnel.

$1—DAY NEW—$1

10-story modern fireproof hotel. 400 rooms, $1 day, bath privilege; 300 rooms with bath, $1.50-$2 day.
SPECIAL WEEKLY RATES
El Rey Hotel, 6th & San Pedro sts. Operated by Stillwell Hotel Co.

El Roy Hotel — Homelike

Lobby, music, $1.50. Spec. rates perm. Adj. bath $30; priv. $35. 1130 Trenton, blk. W. Fig., bet. 11th & 12th. WE. 2441.

HOTEL GRAUMAN

$1.50 day up. $7 up weekly. Beautiful residential district. Under new mgment. 675 N. Kenmore

$9 Wk. Colonial Hotel

AT WESTLAKE PARK
2 beds, $11.50; all rms. priv. bath. 514 S. WESTLAKE AVE. DR. 4852

HOTEL NORTHERN
Hill and 2nd. 200 fireproof rooms. Modern hotel service. $30 per mo. Detached bath. $40 with priv. bath.

HOTEL MELROSE, 120 S. Grand, 3 blks. W. from Bdwy. TR. 6231. Rates $6 per week up, modern conveniences, steam heat. Dining-rooms, 2 meals. $5.50 week.

SPEC. wkly. rates. 1450 Wright st.

NEW CASTLE HOTEL

3 blks. W. of Figueroa, nr. 16th st.

HOTEL NADEAU. FIRST & SPRING $4 wk. up. Front rms. with bath, $30 mo. Steam heat. Elev. Ground fr. lobby. Cont. hot wat. MU. 5271

$6 Wk. Up—Jean Hotel

Mod. outside rms. 840 S. Flower st.

ARROYO CROFT Lodge, $50 a mo. & up for people who are leaving hospital & sanatariums. GA. 4346.

5107 FRANKLIN AVE. GL. 4811.

Hollywood Bachelor Club

75c day, $4 wk. up. Knox Hotel, 317½ W. 4th st., bet. Bdwy. & Hill. H. & C. water, clean, quiet rms.

LA PALOMA HOTEL, 1808 S. MAIN. WEEKS, $4 up; DAY, $1 up.

$1.50 DAY HOTEL GWIN
$6 wk New modern. 1214 W 8th st.

TO LET—ROOMS—
Unfurnished —19-G

4 LARGE rooms for rent, nr. a school, 1324 S. Herbert st. Apply in rear of house. Take car R going east.

TO LET—ROOMS—
And Board —19½

MIRAMAR TERRACE
Rates $12 & $15 per week for rm. & 2 meals. Chicken din. every Sun. Have 100 newly furn. rooms with continuous water. Have billiards, cards, dancing, laundry with elec. washer & everything to make a home for young bus. people. All eggs, milk, cream & poultry come from our own ranch. Take W. 6th st. car marked D, get off at Miramar and Bonnie Brae, 4th house west. 2000 MIRAMAR ST. DU. 4815.

5107 FRANKLIN AVE. GL. 4811.

Hollywood Bachelor Club

Home of former Screen Arts Club. Now open as a residence club for professional, business and other men who appreciate club atmosphere. Pool room, gymnasium, large grounds. Excellent cuisine, pleasant rooms. Rates $12.50 a week up.

6TH ST., 1105 WEST. D CAR.

THE EVANGELINE

Young Women's Residence
New annex. 36 single outside rms. Reasonable rates. Excellent board.

LARGE front room, beautifully furnished, twin beds, adjoining bath, lovely Wilshire home 2 congenial business people. An old-fashioned welcome and hospitality extended. 333 S. MANHATTAN PL.

CANTERBURY INN
Amid large grounds, flowers, verandas, has sgls. & dbls. to accommodate most fastidious, excellent table. Reas. 945 S. Westlake. DRexel 9429

$10 & $15 wk., best location, lovely rms., sleep. porch, tile bath & shower, wonderful meals, large parlors, music, card room. A real home for young people. 1135 S. ALVARADO.

FINE rooms, new furn., splend. meals, very homelike. Parking space. Beau. home & surroundings. 2 in rm. $8.50 wk. BE. 3304. 2653 S. Hoover. U car. 10 min. to Broadway.

VACANCIES in desirable home, delightful surroundings, meals above average. Singles & doubles. Garage. 1303 S. Westlake. BE. 2670.

CHARMING front rm., shower, delicious breakfast, reas. Bachelor, or young couple emp. Refined adult family. 1049 Wilshire Blvd. Ph. 558724.

LGE. dbl. rm., charmingly furn. Priv. ph. & bath, delicious meals, quiet, pleasant home for particular people. W. Adams dist. AT. 9734.

BEAUT. home, attract. suites & sgls. Twin beds. Sun. dinner. Nr. Wilshire & Western. B car. 637 S. Manhattan. WA. 7652.

A REAL home for business people. 1st-class neighborhood. 3 blks. east of Vermont. 1038 Ellen ave.

WILSHIRE dist., large room, twin beds, southern cooking, Sun. dinner. B, S and V cars. 617 S. Vermont.

338 S. Manhattan Pl. Large front room, suit. for couple or 2 men. Excellent meals. WA. 4921.

BEAUTIFULLY furn. rooms in a lovely home. Excellent meals. 411 S. Hoover st. DR. 4786.

WILL give room & bd. & services to elderly lady or couple. Priv. home. 2433 W. 23RD ST. W. Adams dist.

COMFORT rms., congenial home, home cooked meals, reas. Wilsh. dist. DU. 0909.

DESIRABLE SINGLE OR DOUBLE RMS., NICE HOME. GOOD MEALS. GARAGE. 605 S. HARVARD BLVD.

$10 WK. 409 S. Commonwealth. Sleeping porch, dressing room, twin beds. Beaut. home. Excel. meals. DU. 2723

UNUSUAL HOME and care for convalescents and elderly people. 65 N. CATALINA AVE. Pasadena.

PRIVATE family, home cooking and privileges. $10 per wk. Bus. woman pref. 922 N. Normandie. Ph. 593-013

$10 WK. Just like home, nice rms. meals family style, all young folks. 1343. S. Westlake. BE. 6357.

LOVELY FRONT RM., TILE BATH, EXCELLENT MEALS. CLOSE IN. S CAR. 698 WILSHIRE PL.

LARGE bedrm. suitable for 2, priv. fam. in Holly. Nr. car line. Reas. GL. 9993. Eve. HE. 3768.

BEAUTIFUL home, large attractive room for 2, breakfast & dinner. 2036 W. 9TH ST. at Alvarado. WA. 0974.

$40 & UP. Beautiful large rm., suit. for 2. Free parking. A real home. 4800 S. Figueroa. AX. 3782.

LOVELY room, excellent Southern cooking, nr. Ambassador. $45 mo. 689 S. ARDMORE. WA. 4879.

1041 ELDEN, up-to-date home, social atmos. Dbl. & sgls. U will like it.

CONGENIAL home for those interested in Christian Science. BE. 0496.

NICE RM., GOOD BOARD, REAS. 52132. 880 S. ALVARADO.

ELDERLY or invalids, spec. rates, furnace ht. 1500 W. Adams. BE. 4244

VACANCY with running water, excel. meals. 966 ARAPAHOE. DU. 3347.

RM., board & care, elderly person pref. By pract. nurse. BE. 3639.

IDEAL home for 2 young people. Wilshire dist., ex. mls., gar. DU. 0233

$8—REAL home cooking, fam. style, gr. veg. pie, free pk. 924 W. 16th.

BUS. girl share lge. rm., bd., reas., priv. home, music. 1157 W. 27 ST.

RMS. & board, for bus. girls, comfy. home. $35 mo. HO. 4958. GL. 5318

NICE home for elderly lady or couple. Reas. TH. 4083.

Rooms, Board for Children—19½-B

BOARDING & day school boys & girls, 3-10 yrs. Kindergarten & primary. Rm., bd., & tuition $60 mo. 728 So. Cochran. OR. 0301.

BEAUT. suburban home, board & care for girls. Nr. school. Tuition music if desired. ELiot 2423.

WONDERFUL care for children under 6. Room parents. Children also cared for day or hour. 1927 Stanford.

5863 ANGELES MESA DR. Have wonderful sys. of feed and training bottle babies under year old. UN. 1044

LOVELY home for girl school age. Ref. exchanged. 3018 Parnell ave., Westwood.

IF you are looking for real home for your child call AL. 3855.

1314 N. Berendo, good home & care of boys, 3 to 7, with parent 599267.

BEAUT. ground for childr. S. Pk. ½ bl. schl., rm. par. reas. AX. 6353.

WILL take charge of infant, or 1 or 2 under 3 yrs. Rm. par. MU. 1477.

NICE new home, loving care for 1 baby. $30 mo. Alhambra 1352-J.

BEST food & care for children school age. Accom. for parents. TH. 5838.

GOOD home for children. Mother's care. Close to school. TH. 6824.

TO LET—HOUSEKEEPING Rooms —20

COVERT APT., $7 WK.
DR. 8748. 1412 W. 10TH PLACE
BET. ALBANY AND VALENCIA

NICE clean rm. & kitch. All conven. Priv. home. $20 mo., Emp. lady. Nr. cor. Wash. & Fig. 1929 LOVELACE AV. AT. 8651. nr. W. U cars

$14—LG. rm. & kitch. com. furn. Bath adj., walk. dis. 807 N. Bunker Hill

SUNNY rooms, business women. Refs. AT. 6814. 640 W. 21st st. U car.

SUNNY 3-rm. suite. Adams car. Garage. 2197 W. 25th st. RO. 2765.

FRONT HOUSEKEEPING RMS. $4 WK. 1272 S. WESTERN. RO. 6769.

$20 & $25. RM. & kitch. Gas, light, water incl. Gar. 2627 Orchard Ave.

3 RMS. Westlake dist. Everything furn. Reas. 1614 WILSHIRE BLVD.

NICE hskpg. rms., everything found. Free parking. 128 N. Hill st.

$5, $6.50, NICE lge. hskpg. rms., everth. furn. Park ap. 1500 W. 20 st.

$4.50 wk., $18 mo., rm. & kitch., everything included. 1459 W. 29 st.

TO LET—APARTMENTS— Furnished

Miscellaneous —21

ANNOUNCING THE OPENING OF THE NEW

San Andreas Apartments
620 S. St. Andrews Place.

A concrete and steel structure located in heart of Wilshire district. Large singles, doubles and suites. Elaborately furnished. Large beautiful foyer. Steam heat. Daily maid service. Monthly rentals range from $135 to $400.
Telephone FI. 1292.

YOU WILL BE SATISFIED AT THE **Nottingham Lane Apts.**
THEY ARE DIFFERENT
A pleasure to show you. 1002 NO. MARIPOSA, nr. Santa Mon. Blvd.

THE COUNCIL
153 N. NEW HAMPSHIRE.
Beautifully situated, latest furnishings, everything new, complete service. 1 block to car and buses.
ATTRACTIVE RATES

$45. Sunny Front Apt.
Beaut. ovstfd. S.E. exposure. KANSAS ARMS. 4215 KANSAS AV. of Vermont at 42nd at Manuel Hl.

$45 New Sutherland $45
Beaut. sgls., dbls., $60. tile showers. O'stfd. Real bdrm. 1461 Sunset Bl.

$40 UP GILWIN APTS. 2727 FRANCIS AVE. ½ BLK. W. OF HOOVER, BET. 8-9TH STS.

Free Rental Service
$60 up. Phone OL. 3404.

$36—LARGE single, private bath, steam heat, hot water. Children under 6. 127 N. BOYLSTON.

$35 UP—WADE APARTMENT
1046 S. GRAND. WE. 0242.
A real home downtown. Steam heat

$22 MO. Single with porch; also double with sun parlor, $30; near stores, car. 221 N. Ave. 54. GAr. 1485.

$26-$35, STEAM heat, singles & dbls. Facing park. 1945-49 East 4th st. F car.

$45 UP. MORRISON ARMS
New singles 712 S. WESTLAKE

$30. ESSEX APTS. $35.
Lge. sgls. Cnt. h.w. 1526 S. Hope.

LADY emp. will share apt. with bus. girl. Wilshire dist. S car. WA. 5677

$7 WEEK, single apt., downtown. Save car fare. 447 S. GRAND.

West and Northwest —21-A

ARDMORE APTS.
437 N. ARDMORE
New, beautifully furnished apartments, large lobby. Wonderful view; light and air; large living-room with dining alcove; outside bath. Nothing like it for the money.
Rates $50 to $75. GL. 5509.

$90—$135
THE TRAYMORE
533 S. RAMPART BLVD.
NEW AND MODERN. COSY INDIVIDUAL SINGLE APTS. ELEVATOR. PRIVATE PARK. RADIO CONNECTIONS IN ALL APTS. R. H CARS AND BUS TO DOOR.
DAILY MAID SERVICE

THE LOS PALMAS
147 So. Normandie ave.
IN EXCLUSIVE WILSHIRE
Opened four weeks.
A few singles with view.
Rates $60 to $65.
ALL EXTRAS INCLUDED.
S car to Normandie, 1½ blks. north. Telephone WA. 2290.

SMITHSONIAN
APARTMENTS
$65 UP. Doubles, beautifully furnished. Wonderful view. Individual entrance to lovely court. Schrubbery and flowers. Aristocratic approach. 250 S. CORONADO ST. DU. 7544.

$45 Washington Manor
1909 S. UNION, COR. WASH.
New, beautifully furnished single and double apts., twin beds, maid & janitor service. 10 minutes 7th & Bdwy. 2, 3, W cars. BE. 3960.

JUST OPENED
Large doubles & singles, dinettes, Frigidaire, direct phones. Latest equipment. "S" car.
SUPERBA APTS.
325 South Berendo st. WA. 5709.

LODGE ARMS APTS.
1531 N. NEW HAMPSHIRE
UNDER NEW MANAGEMENT
Beautifully furn. single apts., $48. $45. Free phone service. Nothing better in L.A.

BRAND NEW
LEWELLYN MANOR
Large singles & doubles, dinette, elec. refrigeration, ice filtered water. 307 N. RAMPART. DR. 9550.

BIMINI APTS.
117 BIMINI PL. WA. 3748.
Very spacious single, $45. Sunny double, $85. Large lobby, patio, beaut. grounds. Excellent service.

$50 UP INCLUDING EXTRAS—
COOPER ARMS
New singles, dressing rms., dinettes. 224 N. Heliotrope nr. Beverly. H car

1021 WEST 7TH ST.
Modern beautifully furn. apts. Steam heat, lights, gas & telephone included. $65 per mo. Ph. 581941.

CHEVY CHASE APARTMENTS
SINGLES AND DOUBLES
RATES REASONABLE
1427 ACACIA. TAKE D OR C CAR
PHONE DRexel 7212.

NEW LIBRARY APTS.
Opposite new library on Flower, very close in; strictly first class. 519 S. FLOWER ST. ME. 5134.

$55 up DRACENA ARMS
Just opened, rental inc. extras. N. on Vermont to Greenwood Pl., E. 1 bl. to 2057 Dracena Dr. OL. 2487

$65—Hubbard Arms—$70
Large newly furn. doubles, gas & light included. 1355 S. HOPE.

Du Val Apts., Near 6th St.
$35 to $45, single, overstuffed, sunny, most attrac., quiet. 457 Witmer.

$55—LOLA APTS.
2622 San Marino. Attractive dbls. Stm. heat, lobby. N car to Hoover.

Singles in New Bldg.
Tile bath & sink. Dr. rms. S car. 5323 MONROE ST. HOlly. 2760.

WELL furn. beautifully located corner N. Maltman & Marathon. Inquire 800 N. Maltman. Ph. 593260.

NEW large apts. at reasonable rates. LENORE APARTMENTS 316 SOUTH BERENDO ST.

New Hampshire Apts.
Singles. 747 S. NEW HAMPSHIRE.

$27.50. NICELY furn. sgl. apt., gas, lights & phone incl. Garage optional. 3581 W. 29th st. EM. 1827.

$40—DOUBLE APTS.—$45
Large rooms; kitchenette, modern feat. Well furn. 1406 W. 10 st.

$35-$40, corner singles, overstf. furn. Tile kit. & bath, nr. Melrose and Hoover. 821 Lucille. S car. 597-719.

3-RM. apt., water, gas, elec., $30. Also gar. 1020 S. Burlington. 558942.

$35 UP. WESTRADA APTS. Cosy sgls. Westlake Pk. 630 S. Alvarado.

APT. or rms., suit. 1 or 2 ladies. Pri. home. 1136 W. 20th st. BE. 0375.

$35—CECYL APTS. Beaut. modern double apts. 316 N. BEAUDRY ST.

$422 1-4 S. HOPE ST., single & dbl. apts. Quiet location. M & J cars.

LADIES only, $25 & $30 per mo., cosy sgls. 645 N. Heliotrope. OL. 2658.

$49 S. BURLINGTON, attractively furn. dble. & sgl. apts. Close in.

COIL double, very handsome, $65 with garage. 5280 HOLLYWOOD BLVD.

SINGLE APTS., private baths, everything furn. $25 up. 1031 S. LAKE.

$40—Lady alone share C.S. home with couple emp. All ext. inc. 590-609.

NICE apt., everything mod. & convenient. $23. 1102 Edgeware Rd.

$35—LARGE attractive single apts. 2422 S. FLOWER. M & J cars.

SUNNY S.E. cor., only $30; also rms. 1332 W. 20th st. BE. 7736.

NEW LOVELY 4-RM. FRONT APT. $90. 1211 S. BRONSON.

TO LET—APARTMENTS— Furnished

West and Northwest —21-A

WESTCHESTER
JUST OPENED
1376 WESTCHESTER PLACE
CORNER PICO
Luxurious apartment homes in a high-class residential section, gas, electricity, refrigeration, steam heat and daily maid service included.
"Pico Inn," a high-class cafe in connection. EMpire 4131.

OPENING ANNOUNCEMENTS
ANCELLE APTS.
Seventh and Gramercy Dr. Just completed, spacious grounds, roof garden, large lobby, ballroom, valet & daily maid service. Beauty shop, tea room & commissary. Singles with twin beds, dbls. 2 baths & shower. Large en suite. Individually dec. & furn. Comb. gas & electric ranges, elec. refrig., running ice water. Every conceivable convenience. For reser. ph. DR. 9967.

JUST OPENING
LAKEVIEW ARMS
1209 S. Lake st. P. & L. car.
The most commodious singles, doubles & bachelor apts. with twin beds, in Wilshire dist., featured with Frigidaire and steam heat.
Daily maid service if desired.
Mr. and Mrs. Klotter, Mgrs.
DRexel 8743.
LAZAR & KLITNICK, Owners.

$50—NORMANDIE APTS., front single, $35. Large double, steam heat. 1716 W. ADAMS. EM. 2768.

FREE RENTAL SERVICE
RENTALS OF ALL KINDS
Call 717 S. Vermont. DU. 0469

WELL furn. beautifully located corner N. Maltman & Marathon. Inquire 800 N. Maltman. Ph. 593260.

2 BEAUTIFUL rooms, tile bath, sink & shower. Garage. $35. 4642 Cashio. WH. 0594.

NO. Dakota Apts. Nr. cor. 1400 W. 1. Nice sgls. Priv. baths. Low rate.

HAVE lg. single apt. Share congenial woman. Close in. 554146.

5 RMS., 2 bedrms., Wilshire dist. 2874 LEEWARD. DR. 8632.

Hollywood —21-W

SOMMERSET APTS. HOLLYWOOD
Corner Franklin and Gower. HE. 4161. Spacious singles and doubles by month, incl. light, gas, laundry, free garage, weekly maid service, night and day switchboard. Beautiful private park.

HILLVIEW APTS.
IN HOLLYWOOD
6533 HOLLYWOOD BLVD.
CORNER HUDSON
Singles, doubles & 4-rm. apts., piano, steam heat, 24-hr. switchboard service. Linen, gas & light. Daily maid service. HO. 7980.

LA BREA APTS.
IN HOLLYWOOD, $55 UP
Every modern convenience in a refined quiet home, rate includes steam heat, maid service, gas, lights and hotel desk accomd. HO. 9214.

HEDVIG APTS., HOLLYWOOD
New spacious singles, very homelike. TWIN AND DOUBLE BEDS. Rent includes light, gas, phone, laundry and service. $60 and up. 1819 N. KINGSLEY DRIVE. HO. 7012.

PATIO DEL MORO
8225 Fountain nr. Havenhurst. Unique 4-rm. Moorish apts. High living rm., firepl., unit heat, elect. refrig. Garage. Persian rugs, luxuriously furn. HE. 0135.

NIRVANA APTS.
Expressing hospitality and service. Unique spacious and exquisitely furnished to suit the most exacting. 1775 N. ORANGE DRIVE.

EL MIRADERO
New single and double apartments. 5424 Franklin ave., near Western. Desirable HOLLYWOOD location.

"A COSY NEST IN HOLLYWOOD—WEST." 3 rms., unf. Gar. $45. 1216 N. Orange Grove ave. Phone GR. 2926, evenings.

NEW BUILDING
Apts. furnished or unfurnished. 1422 Mariel ave., nr. Sunset Blvd.

$45, $50—LARGE, single apts., beaut. furn., overstuffed, tile bath & kitchen. 1039 N. ARDMORE. HO. 9144.

$75; $65. $45. ATTRACTIVE, in Hollywood mansion. 1901 Argyle. GR. 2645

SINGLES $45 up. Nicely furn. Lights, gas incl. 1926 Whitley ave.

DB. apt., newly decorated. 1605 1-4 N. HOBART.

$44.50. NICELY furn. front single, light, gas paid. 807 4-5 N. Fuller.

South and Southwest —21-B

5-RM. 2 bdrms., upstairs, front and rear porch, gar., near bus & 5c car line. $45. 1728 W. 64TH ST.

$37. CLEAN, sun. dbl., 2 beds, priv. bath. 3 or 4 adults. 1377½ W. 24.

$35 & $40—3 & 4-room apts., auto. heater, garage. 5843 S. FIGUEROA

TO LET—APARTMENTS— Unfurnished —21½

THE EMBASSY
708 So. Mariposa ave.
1 block west Ambassador Hotel. Unfurnished 5-room suite, including heat, electricity. $130.
PHONE WA. 6170.

APT.-flat, West S. Almost new. Walk. dist. Elec. refrig. Unit heat. Sep. bedr. Mt. view. Breakfast set. Range. Two vacant Feb. 1st. $60 and $55. C car, ¼ blk. from 3rd & Boylston. 1241 Huntley Dr.

$4 RM., upper, extra bed, hardwood flrs., built-in features, front & rear porch, gar., nr. bus & 5c car line. $35. 1728½ W. 64TH ST.

ONE of the finest 3-room apts. in Wilshire dist. Sunshine & mountain view. 211½ N. BERENDO. WA. 8147.

WILLIAM Mayo Apts., blk. Westlake Park. 4 large rms., many windows, sunny. $60. Adults. 830 Park View

3 RM., liv. rm., bed R., kitch., tile ba., stove, ice box, H. W. Table, 4 closets, gar. 415 N. New Hampshire

3 RMS., Murphy bed, auto htrs., blt.-ins, radio. 111 N. Benton Way. DU. 2898.

$40—DBL. apt. & gar. All mod. conveniences. 7314 MELROSE. WH. 8841.

4-RM. apt., new bldg. mod. conveniences. 1427 TOBERMAN, 1 blk. E. of Union, bet. Pico & Venice Blvd.

SINGLES — 14x18 living rm., tile bath, shower, janitor service. S car to Wilshire Place. WA. 2937.

$45 $55, $40, IN Hollywood mansion. 1901 Argyle. GR. 2645. With park.

$35. BEAUT. cor. sgl. full. tile. gar. 2921 Marathon nr. Melrose. 590-727

4 LARGE rms., steam heat, janitor serv. 926 S. Westmoreland. DU. 8223

BEAUT. large single apart. 4500 W. Pico. Very reasonable.

NEW sunny attr. apt., single or dbls. 942 S. Westmoreland. DU. 6243.

2-RM. apts., $20 to $30, walking dist. GL. 4167. WA. 0787.

TO LET—FLATS— Furnished

West and Northwest —22-A

6 RMS., nr. Ambassador. Luxuriously furnished. Grand piano, 3 bedrms., 2 baths $225
6-rm. lower duplex, delightful home, 3 bedrooms. Near 3rd and Ardmore $150
5-rm. lower. Wilshire district. All new furniture. Only $110
MISS STOCKARD or MISS RUSH
CHELEW & HOIT
Wilshire at Harvard.
DRexel 4286. DRexel 4286.
OPEN SUNDAY

TO LET—FLATS— Furnished

West and Northwest —22-A

6-RM. duplex, piano, furnace, also fireplace, large yard, gar., must be seen to appreciate. Our home never rented before. Reas. rent to right people. 305 S. ARDMORE. WA. 9017

6-RM. upper duplex, well furn., incl. grand piano, floor lamp. Real home. Good loc. $65, incl. gar. Ph. 581770.

4 ATTR. sunny rm. upper dupl., gar. $95. nr. L.A. Hi. dist. WH. 1993.

4 ROOMS, beaut. furnished, 2 baths & garage. 415 S. NEW HAMPSHIRE.

5-Room Flat—Furnished
REASONABLE RENT
ONLY A FEW MINUTES FROM DOWNTOWN BUS, CENTER FRANCIS AVE. NEAR VERMONT. PHONE NOW INSTALLED. GAR. Very attractive. Strictly modern.
WILL GIVE LEASE
FOR INFORMATION SEE
ROBERT MARSH & CO., INC.
200 Marsh-Strong Bldg. TR. 1131.

5-ROOM UPPER, GARAGE
THE DEVONSHIRE
311½ S. CARONDELET ST.
½ blk. N. of W. 6th. R or H car

5 RMS., new. $75. Beaut. & comp. fur. 2 bedrms. Sunny. High-class home with all comforts. 2114 LA SALLE bet. Washington-W. Adams. RO. 3157

5-RM. snap, $80, light, airy corner flat, delightful neighborhood. Last mo. free on yr. lease. Overstuffed furniture, Victrola. WA. 5289.

6-RM. upper cor. handsomely furn., piano, extra disap. bed, artistic English bldg. Westlake dist., adults. Shown 10 to 5. 946 Park View st.

5-RM. snap, $80. Light, airy corner flat, delightful neighborhood. Last mo. free on yr. lease. Overstuffed furniture, Victrola. WA. 5289.

5-RM. lower, beautifully furnished, tile sink, bath, shower, garage. $135. 1158 4TH AVE. Ph. OR. 4420.

6 or 6-rm. duplex, corner, newly finished, very comfortable, 2 bdrms., garage. 1701 Magnolia or ph. 51955.

5-RM. beaut. up. 2 bedrms., extra bed, tile sink, bath, sho. Call after 2 p.m. 1021½ S. Burlington. 53110.

6-RM. new duplex, beaut. overstuffed furn., very reas. Gar. 374 7-8 Loma Dr., 1½ blks. N. 6th. 53083.

3 RM., 2 bedrms., extra bed, o'stuffed, mahog., furn., phonograph. $70. 3014½ Raymond ave. EM. 4481.

5 RMS., 2 bedrms., Wilshire dist. 2874 LEEWARD AVE. DR. 8632.

4-ROOM WILSHIRE DIST.
An artistic cozy home. Beautifully furn. in mohair furniture, baby grand piano, oriental rugs, lovely drapes & lamps, etc. Delightful little veranda furn. in black and orange wicker. Extra wall bed. Close in. 316 S. HOOVER, corner 3rd.

4 BEAUT. large R. Cor. stucco, tile bath, shower, many lg. closets, priv. porch, new furn., beaut. range, refrig. Mohair dav. 2028 S. Normandie

4 RMS., beautifully furnished modern flat, 3 beds, beautiful bath & shower. Gar. Adults. Close in. 206½ S. Lucas. MU. 4468.

4 RMS., beaut. furn. flat, twin beds, lg. bedrm., liv.-rm., din.-rm. 2 extra disap. beds, kitch., tile bath, gar. 2816 Sunset Place. WA. 5490.

4 LARGE SUNNY RMS. & SLP. PCH. 839 S. Vermont. 1 upper & 1 lower. Firepl. & furnace. gar. GL. 3940.

4-RM. mod. sunny clean comp. furn. Accom. 3. $45. 1 blk. N. Sunset. 1322 Westerly Terrace. 590-975.

4 RM. upper lovely sunny flat, ideal home for refined adults. 4111 GLEN ALBYN Dr. $40. GA. 4605.

4-RM. newly furnished, close in, adults $40. 1021½ W. 18TH ST.

4 RMS., ½ house, 2 bedrms., ph., piano, reas. to perm. fam. 160 W. 77.

4-RM. sunny lower, newly furnished. 1252 S. Bronson.

4-RM. upper & gar. $45. Nice place. 1242½ S. Kingsley Dr. Pico car.

4 LARGE sunny rooms, $40. Close in. 1240½ INNIS AVE.

4-RM. mod. newly furn. o'stuffed. extra bed. $50. 450 Rosemont ave.

4 RMS. & garage, nicely furnished. $50 per mo. Call 1300 S. VERMONT.

4-RM. furn. flat. mod., $50. Built-in bed. 959 S. Ardmore, near L car.

4 RM. mod. newly furn., o'stuffed, extra bed. $50. 450 Rosemont ave.

3 & 4 rms., nicely furn., tile bath. $50 & $55, incl. garage. 2027 Reservoir st., 1 block No. of Sunset, near Angelus Temple.

3 RM. mod., clean, like new, furniture, 3 blks. from Barker Bros. 1035½ FLORIDA ST.

3 RMS. Beaut. furn. Sun. cor. flat, 2 beds, grand piano, radio, 2 blks. Ambassador. 3024 W. 3. DR. 2212.

3 RM. upper completely furn., 2 beds, $75, including hot water & gar. 1416½ ALVARADO TERRACE.

3 & 4-ROOM SUNNY FLATS, newly decorated, nicely furnished. $30 & $35. 600 N. Coronado st. DR. 6098.

3-RM. beaut. furn. lower duplex, two beds. Gar. $40. Nr. W car. Adults. 2038 S. Harcourt. WH. 6975.

3-RM. upr., close in, desirable, 2 adults. C car. 1242½ W. 3RD ST.

3 & 4-RM. $35 to $35. Beautiful Carlton, sew. mach. 232 N. Grand ave.

TWO beautifully furn. 5 & 6-rm. flats, heart of Wilshire dist. $300 & $500 per mo. French glass doors, sunshine all day. Call Miss Darlington.

HOWARD & BOSWELL
3461 West 6th st. DUnkirk 1345.

WHY LIVE IN CROWDED APTS.? 5 rms., breakfast nook, dressing rm. Lge. closet, sunny & airy, gar. $75 up. West Adams Terrace. 2843 W. 27TH ST. Nr. W. Adams & 9th ave.

$30 MO., lower 4-rm. flat, walk. dist. 634 N. BUNKER HILL.

$30 MO. Lower 4-rm. modern flat, walking dist. 634 N. Bunker Hill.

$50, 4-rm. upr. duplex, 2 beds, ph., gar., 3 cars. 1543 2nd ave. RO. 7968.

Hollywood —22-W

6-RM., 2 bedrms., gar., ph. incl. $65. 4804 FRANKLIN AVE. 590063.

5 RMS., 2 bedrms., beautifully furnished. 4819 MELROSE. HE. 1261.

4-RM. beaut. sunny flat, Victrola, gar. phone. Overstuffed. Blk. from cars. $65. HOllywood 4440.

4 & 3 rms. mod., comp. furn., new o'stfd., real bedr., blt.-ins, ext. bed. Ph. Gar. Nr. car. 975 N. El Centro.

4-RM., tile bath, o'stfd. furn. $55. Gar. $6. 4430½ LOCKWOOD ST., nr. Vermont & Santa Monica Blvd.

4 RMS., furn. $35, 2 beds, 3 blks. N. Hollywd., 5c car. 1749 Griffith Park Blvd. (Childs ave.) 590-491.

HOLLYWOOD BEAUTY
3-rms., priv. ent. & garden. Inq. 6137 Temple Hill Dr. GR. 6107 or 7235.

$45—3 rms., neatly furn. Strictly modern, gar. 1329 N. Genesee. GR. 8836

$50. 5-RM. bung. 8643 FOUNTAIN AVE. Gar., conv. loc.

South and Southwest —22-B

5-ROOM bungalow style flat, newly furnished, 3 bedrooms, hot water, tile bath. Near 3 car lines. Phone in. 3665½ SO. GRAND AVE.

5 RMS., elegant flat, 3 car lines, close in, $65. 635 W. 40TH PL.

4 RM. lower beautifully furnished, water paid, garage, $75. S. Figueroa across from Exposition Park. ALBERT COHN REALTY CO., 3930 S. Figueroa st. WE. 8492.

4-RM. strictly mod. 2 beds. Comp. fur. $75. 3845½ S. FLOWER.

BEAUTIFULLY FURNISHED
4-room lower south.
3919 BUDLONG.
EM. 4465. UN. 6612.

1 FURNISHED, 2 unf. flats. 1194 W. 35th st. DU. 6732.

East and Southeast —22-C

$35. 5-RM. nice, sunny furnished flat. 1933 S. San Pedro St.

TO LET—FLATS— Unfurnished

West and Northwest —23-A

9 ROOMS, 4 BEDRMS., 2 BATHS. Steam heat, janitor service. $200. Overlooking Lafayette Park. 684 Benton Blvd. Call flat 2. FI. 6415.

TO LET—FLATS— Unfurnished

West and Northwest —23-A

5-RM. 2 bath, high class, 3 S. Lower duplex. $160.
7-rm. 2 bath up. Duplex just completed. Hancock Pk. $185.
2-3 units, same bldg. $85.
4-rm. No. June, new bldg. $45. MRS. GUERNSEY. 4060 W. 6th St. FI. 4667.

7-RM. upper, corner sunny, newly decorated, fine bath and kitchens. Can sublet. 1187½ S. Grand Av. $1064.

6 LGE. rms., stuc. duplex. Fireplace, large basement, laundry, many built-in features. Gar. Wond. view. Beaut. grds. Gardener. Water paid. Close in. ½ blk. car. Was $105, reduced to $75. DU. 4467. 1114 Coronado Ter.

6-RM. 2 baths, quiet, exclusive Wilshire dist., real fireplace, furnace heat, 2-car garage. 634 S. KINGSLEY DR. WA. 8584.

6 LGE. rm. lower So. all newly dec. 2 baths, store rm., gar., $80. Wilshire dist. 317½ S. BERENDO.

6 RMS., de luxe, 2 bedrms., 2 tile baths, tile kitchen. 651 S. GRAMERCY PL. FI. 0240.

6 RMS. new lower flat; gas furnace heated. 1329 S. Stearns Dr., bet. Carthay Center & Pico. $65. WH. 7462.

6 RMS., new up. dup. $70. Red. from $90. ½ blk. Wils. Carthay. DU. 5260

6-RM. upper flat, rent $50, water paid. 1113 S. Figueroa. Phone OX. 3607.

6-RM. upper flat. 1304 Elden av. HO. 2700 afternoons or 596173 evenings.

6-RM. upper duplex, refinished. Gar. $60. 3207 Budlong. RE. 2669.

6-RM. EXCELLENTLY ARRANGED DUPLEX HOMES
At Magnolia Gardens, 27th & Magnolia ave. Bedrooms upstairs. Everything of modern convenience. Good neighborhood and near good car service. For rent, $60 and $65 a month. See Mrs. W. H. Rothert, 1209 W. 27th st. Ph. BEacon 3354 aft. 5 p.m.

5 ROOMS and garage, $55.
Call at 5421½ Sunset Blvd.
Jacob Stern & Sons, Inc.
603 Haas Bldg.

5 RMS., $65. Was $90. Biggest bargain in town. Lower duplex. Lovely lge. rms., gar., nr. L.A. High. Fine loc. Open Sun. HE. 7598. 1219 LONGWOOD AVE.

5-RM. exceptional upper, lower, S.W. cor., tile bath & kitchen, bkfst. nk., heat every rm., plenty of windows, high ground, nr. L.A. Hi. Gar. 1086 West Blvd., cor. Edgwd.

5 RMS., bath, upper, East & So. exposure, hdw. flrs., dis. bed, large closets, newly decorated throughout. A real snap at $50. Green bus or H car. Open. WA. 3847.

5 LARGE attractive rooms, tile bath, plenty heat. Garage. Across L. A. High School. Reduced rent. 1096 West Blvd.

5-RM. flat & garage. $65. All rooms large & airy. Beautiful new bldg. Exclusive W. Adams dist. ½ blk. to car. 1034½ W. 30 ST. WH. 4513.

5 VERY large rms., brand new, bedrms. hand decorated. Elec. refrig. supplied. $65. Nr. Hi. School. Upper or lower with gar. GL. 1193.

5 ROOMS, beaut. view, mod. to the minute. Beautifully decorated. 2246½ LUCERNE BLVD.

5-RM. Wilshire flat, south lower, large rooms, tile bath etc. $75. 752 SO. DETROIT. EM. 5228.

5-RM. LOWER NEW BEAUT. DEC. 2 bedrms., nr. store, cars. 2007½ 3RD AVE.

5 RM. upr. duplex, tile bath, shower, nr. L.A. Hi. P car. 1261 Queen Ann Place.

5 LGE. rm. upper so., hand dec., very desirable. Gar. Janitor service. $70. Less on lea. 697 N. Vermont. 592850

5-RM. lower, tile sink, bath, garage, locker, $70. 213½ S. NEW HAMPSHIRE. DU. 6221.

5-ROOM LOWER SOUTH—
Close to Ambassador.
DUnkirk 2600.

5-ROOM upper duplex, new, unit heat, electric refrigerator. Garage. $60. 1817 VERDUN AVE. WH. 6951.

5-ROOM lower modern, tile sink, bath, shower, garage, $80. 1160 4TH AVE. Phone OR. 4420.

5-RM. new lower duplex, mahog. finish, tile bath. Gar. Adults. $75. West of L.A. High. WH. 7191.

5-RM. flat with garage. $55. Excellent location off W. Adams. 3523 5th ave. Inquire 3523½ or phone Terrace 9261

5 RMS., unfurn. upper duplex, near car line. 454 NO. OAKHURST, Beverly Hills.

5-RM. lovely upper, 2 bedrms., tile bath, sink, stair carpet. Reduc. rent. 3716½ Raymond ave. ML. 3582.

5 SUNNY spacious rms., new. Unit heat, $90. Sublease. 1 blk. Wilshire bus. 317 S. Mansfield ave. OR. 2227.

5 RM. IF YOU ARE LOOKING AMONG THE BEST 5-rm. flats, see 316 S. Kenmore. WA. 0941.

5-ROOM, 2 BEDROOMS
Sun porch, steam heat, garage. 2902 FRANCIS AVE. DR. 4913.

5 RMS., A-1, $50. 11th & Hoover, lots of closets & windows. Lovely condition. 2310 W. 11TH. DU. 3781.

5 RMS., mod. $40. $55, close to Belment Hi. 179½ Loma Dr. 554-206.

5 LARGE sunny rms. nr. Ambassador gar. mgr. $49 S. KENMORE.

5-R. flat, fine loc., $50, just off Pico. 1280½ S. Plymouth Blvd. WH. 6550

5-R. (2 lowers) new stric. mod., reas. 162 N. Sycamore, nr. Bev. Blvd.

5 LGE. rm. & 2 slp. pchs. $40. Close in. P car. 1332 S. Burlington.

5-RM. lower, $45. Westlk. dist. 1461½ Cambria st. bet. S. Union & W. 7th.

5 RMS., sunny beaut. view, $40, gar. 1019 Berkeley Ave.

5-RM. upper, newly deco., tile bath. Gar. Nr. W car. 1836-22 S. Hobart

5-RM. S. lower, only $50, at Westlake. 661 S. Bonnie Brae. EX. 4624

5 BEAUT. rms., wall bed, shower. Strictly mod. Gar. 138 S. Vermont.

5-RM. duplex, very roomy, near Hollywood Blvd. 1646 N. HOBART.

5-RM. hot water. $50. Wilshire dist. 2557 White House Pl. WA. 0014.

5 LGE. rm. up. SO. Fine loca. 1 blk. to car. 541 N. Kenmore. 596-612.

5 LGE. rms., gar., open for inspec. 4763 Elmwood, cor. St. Andrews.

5 LGE. rm. flat with gar. Nr. 3 cars. 129 N. Kenmore.

4 RMS. sunny upper, sleeping porch, trunk rm. nr. Westlake. off 6th & Union. 1425 SHATTO ST. $50. Gar. Open if desired.

4-RM. sunny flat, few feet from Westlake Pk. Easy to rent out rooms. 719 S. ALVARADO.

4-RM. lower, mod., extra bed, adults. Gentile adults, only $45. 2850 W. 18th st., nr. Hobart Blvd. DU. 5252

4 RMS., $50, sunny up. So. 2 bedrms. Near State University. 833½ N. ALEXANDRIA. OL. 1817.

4-RM. mod., bedrm., ex. bed, up. $37. $0. Lower $35. Nr. car. 1705 S. Ardmore.

4-RM. lower, mod., extra bed, adults. Gentile adults, only $45. 2850 W. 18th St. Nr. Hobart Blvd. DU. 5252.

4-R. up., just fin., ex. bed, dress. rm., distinctive mod. fea. Nr. bus, cars & stra. $40. 2023 W. 30 st. nr. Westn.

4-RM. & bath, disap. bed, strictly mod. 2435 SUNSET BLVD.

4-R. mod. upper flat, 1629 Arapahoe $40. VA. 6427.

4-RM. large mod. flat, gar., nr. Vermont. $50. 2869 W. 8th. DR. 7230.

4-RM. lower mod., newly dec., $34. 162 W. 22 st. Call 150 W. 22. Adults

4-RM. upper new & extra nice, range, gar., ideal location. EM. 5450.

4-RM. upper flat large and airy. Adults. $35. 914 W. 17TH ST.

4-RM., ex. bed, tile features. Garage. Adults. 4511 Venice Blvd. WH. 6587.

4 RM. lower duplex clean. $30. 1426 DE LONG, near Venice Blvd.

4 LGE. rm. attr. up., tile, ex. bed, gar. 1142½ Mullen, near L. A. High

4 RMS., $37, lower, new, modern sunny, extra bed. 4910 MELROSE.

4 RM. lower duplex, md., ext. bd., hdw. flrs., gar. $35. 1831 W. 24th.

4 RMS., strictly mod., $50, ex. bed., gar., adlts. 1288 CITRUS AVE.

4 SUNNY rms., lower, all facilities handy. $25. 1424 W. 18. FI. 0778

4-RM. lower, 2 beds, hdw. floors, $30. 1742 S. Vermont. GL. 3921.

4-RM. mod. up. slp. pch., $35. 1237½ S. Normandie, nr. Pico. MA. 3863.

TO LET—FLATS— Unfurnished

West and Northwest —23-A

4 RMS., upper, 1404½ S. Mariposa. ½ blk. from Pico. To adults only. Hardwood floors, tile sink, bath with shower, wall bed, latest improvement. $45. Ph. EMpire 5130.

4-RM. lower, disap. bed, all conven. Red & yellow cars. 7 min. to 6th & Hill. View of Echo Park Lake. 2 blks. S. Sunset, just off Glendale Blvd. 1816 Santa Ynez. DR. 8063.

4 sunny rm. & 2 slp. pcs., upper, newly dec., fireplace, suitable studio, practitioner, office or business. Gar. Ph., $50. 843½ S. Union. FI. 4684

4-R., $40, ex. bed, range, gar. 2708½ Dalton av. Blk. Adams car. RO. 7987

4-RM. mod. newly dec., extra bed. W. Adams dist. $40. U car. 1151 W. 29

3-RM. 2 disap. beds, bkfst. nk., range. Large screen pch., gar. Very desirable, adults. ½ blk. H car & bus. 130 S. VIRGIL AVE.

3-RM. upper, new, bedrm., living rm., kitchen, bath, ex. bed in living rm. Range, tile sink, rear pch. with heater and tub. Adults. 1801 Girard.

3-RM $30, 4-rm. $40, gar. $5. High-class flats, good location. 2516 London nr. Rampart Blv. DU. 9997

3-RM. sunny upper SO., newly deco. Adults. 1233 S. HOOVER, nr. P car

3 RM. lge. front rms., all conv., $35. 1977 S. VERMONT, OR. 9156.

PHONE YOUR WANT-ADS TO THE TIMES. NO CREDIT ARRANGEMENT NECESSARY. COURTEOUS, EXPERIENCED AD-TAKERS DAY AND NIGHT, WILL HELP YOU WITH YOUR COPY, IF DESIRED. METropolitan 0700.

$75 HANCOCK PARK $65
6-rm. 2 baths, 3 bdrms., gar. Large mod. flat. 625 S. Detroit st. nr. Wilshire bus & R car. See Mr. Ryan.
LA BREA SECURITIES CO.
7016 Melrose ave. WH. 6218.

$65 HANCOCK PARK $75
Attractive 6-rm. with gar., all mod. 351 S. Detroit, nr. Wilshire bus & R car. See Mr. Ryan.
LA BREA SECURITIES CO.
7016 Melrose ave. WH. 6218.

REDUCED rent, 4-rm. upr., lge. slpg. pch., dress. rm., tile sink, bath, shr. Gar., sunny expo. Near W car. 4041 W. 21ST ST. Ph. EM. 4317.

$36. 4 RM. sleep. porch, newly decorated, gar., 1½ blks. Westlake Pk. 753 SO. CORONADO ST. S car and bus.

$55—BEAUT. 5-rm. flat, extra bed, mod. Janitor serv. incl. 1 blk. S.B. U.C., nr. Vermont, 1 block to car, bus. 4510 Willowbrook ave. 597198.

JUST completed, 4-rm. & gar. Tile bath, shr. 813 N. Hoover or see McGINNUS & BERG. 3536 Sunset Blvd. OL. 1765.

LARGE FOUR rooms BEAUT. BLDG. janitor service. Westlake dist. 2317 W. 12TH, cor. Elden. BE. 8696.

ELEGANT 6-room duplex, 3 baths. Reasonable to right party. 177 S. Orange Drive.

BEAUT. cor., new, many Fr. windows. 102 S. Kenmore, Apt. 2. WA. 9810.

UNFURNISHED 4-R. ½ dbl., close in. Tile bath & sink. $207 W. 10th.

ATTR. 6-rm. lower, S. flat. 2516 5th Ave. nr. W. Adams. Garage.

$45. Lovely new flat, fine location, nr. 1st & Hoover. 240 N. Robinson.

Hollywood —23-W

5 LARGE modern beautiful rooms, upper flat, reasonable rent. 2137 Canyon Drive. HO. 5656.

5-RM. lower south. Porch & garage. Reas. rent. 1730 N. Bronson, near Hollywood Blvd. Phone WH. 6266.

5-RM. attractive unfurnished upper duplex, $55 with garage. 653 N. HARPER ST. OR. 3141.

5-RM. ARTISTIC UPPER SOUTH; BEST LOC. REAS. HO. 5324.

4-RM. mod. newly dec. Bkfst. nk. Extra bed. Large closet. Nr. yellow & red cars, bus. 1624 N. Kenmore. $50. 596-082. Adults.

4-R. sun. up., so., ex. bed, brk. nk. 5472 La Mirada at Wilton. HO. 0464

4 or 5-rm. flats, mod., beaut. loc., cor. Orange Dr. & Clinton st.

4-R. new upper, gar. $45. GL. 3256. 1534 Rosalia Rd. N. of Sunset Dr.

4-RM. $35 mod. hwd. flrs. Stove rm. Gar. 6c car. 1061 Sanborn av. 594589

3-RM. upper, gar. $30. 5-rm. lower, gar. $45. 1314 N. Kingsley Dr.

3 RMS., sunny. $25 mo. 2127½ RODNEY DRIVE. Phone 590944.

SUBLEASE upper apt., English bung. 5 rms. & glass pch. Real fireplace. Hollywood foothills. $35, 11 mos. & option to renew. $160 NO. BRONSON. HO. 0830.

$45. 5 rms., & bath, newly decorated, one upper & lower, just off Hollywd. Blvd. 1722 Gower st., HEmpstead 3973. Inquire before 3 p.m.

South and Southwest —23-B

5 LGE. mod. rms. Reduced rent. 2 bedrms. Gar. Close in. Adults. 3124 AUBREY. BE. 1132.

5 LARGE rooms, mod. flat, nr. stores & school. $45. 4416½ S. Vermont.

4-RM. flats, $35-$40. Mod. Wall beds. Gar. Nr. schls. & M car. 1440 W. 42 Pl. 4360 S. Halldale. VE. 6023.

4-RM. upper flat, gar., hot water, nr. car. $25. 4711 S. Gramercy Pl.

4-RM. up., lwr., tile sink, bath, gar. 1939 W. Santa Barbara. AX. 3744

4 RM. lower, $35. 5 rm. upper, $40. mod., gar. 1121-23 W. 36. GA. 2956.

4-RM. lower flat, garage. $45. 850½ W. Santa Barbara. UN. 0186.

4-RM. upper flat, gar., hot water, ex. bed. $45. 1364 W. SANTA BAR.

3-RM. just completed, strictly mod. full bedrm., disappearing bed, gar. $32.50 to $40. Yellow car. 8th ave. & 48th st. Owner. WA. 8587.

3-RM. upper, fine district, 2 beds. ½ blk. to everything, modern thruout. Adults. $35 mo. 159 W. 47th st.

MOD. 7-rm. lower with drapes. Gar. $65. 4511 S. Figueroa. VE. 3203.

East and Southeast —23-C

5-RM. upper & 4-rm. lower, newly finished, garage, 3 car lines, reasonable. BE. 4922.

$25. 4-RM., mod., clean, sunny. Wond. view. 4144½ E. 12. Adults. EM. 4849.

$23. 4 RMS., 2 bls. cin., close in, nr. Main. Radio. Adults. 307 E. 24 st.

4-RM. mod. unfurn. flat, gar., $30 mo. 307 GERTRUDE. AN. 1143.

MOVING, TRANSFER— Storage —27½

SPEC. rates, moving & storage. Bush Transfer. 2009 S. Main. WE. 5024.

TO LET—HOUSES— Furnished

West and Northwest —24-A

13-RM. Fremont home, 4 baths. 4-6 months $650
9 rms., 3 baths. Windsor Sq. $650
Beaut. furn. bung., 7 rms. $135
DU. 3368. MRS. WOOD.

LAACK & WILLIAMS
6th street at Oxford.

11 RMS., Wilshire home, 5 bedrms., 3 baths, oriental rugs, twin beds, lovely garden with trees, excellent val. $225.
9 rms. ½ blk. off Wilshire Blvd. 4 bedrms., 2 baths, grand piano, twin beds, orientals. Exceptional value, $150.

JAMES J. DONAHUE
DRex. 4951. Wilshire Blvd., cor. Western.

11-RM. exclusive Wilshire home, 2 baths, 5 bedrms., gas furnace, fireplace. WA. 6758. 269 S. Hobart.

10 RMS., 6 bedrms., 2 baths, owners completely furn. home inc. grand piano, SPLENDID INCOME proposition. 1 blk. from Ambassador. 3 yr. lease, reas. rent. Furnishings can be bought on small monthly payt. WA. 2646 or DR. 5593.

10 RMS., beaut. furn., 5 bedrms., 3 baths, laundry. Dbl. gar. EM. 7150.

9 RM. 3 bath, exq. appid. new Spanish. ½ blk. Wilshire. Owner's home, never rented. 3 mos. to 1 yr. Adults. $500. MRS. GUERNSEY. 4060 W. 6th St. FI. 4667.

9-RM. house, 933 Park View. 5 bedrms., gar. $125. Call Tally's Bdwy. Theater. BR. 4501 or DR. 7340.

TO LET—HOUSES— Furnished

West and Northwest —24-A

8 RMS., near Ambassador, with 4 bedrooms, well furnished. 3 months or longer $175
8-rm. spacious bungalow, 4 bedrooms, 2 baths. Near 5th and Kingsley $350
7-rm. stucco bungalow, 3 bedrms., 2 tiled baths. Hancock Park $200
MISS RUSH or MISS STOCKARD
CHELEW & HOIT
3641 Wilshire Blvd. at Harvard.
DRexel 4286. DRexel 4286.
OPEN SUNDAY

8 RMS., nr. Ambassador. 4 bedrms., well furnished, 3 mos. or longer $175
8-rm. spacious bungalow, 4 bedrms., 2 baths, nr. 5th & Kingsley. $350
7-rm. stucco bungalow, 3 bedrms., 2 tiled baths. Very attractively fur. In Hancock park $200
MISS RUSH or MISS STOCKARD
CHELEW & HOIT
Wilshire at Harvard.
DRexel 4286. DRexel 4286.

8-RM. to sublease, elegantly and completely furn., 3 baths, 4 bedrooms, pool rm., furnace, hdw. flo., piano, & home beautiful for reasonable rental, quick action, immediate possession. 345 S. Ardmore.

8-RM. house, 731 Park View, 5 bedrms., gar. Call Tally's Broadway Theater. BR. 4501 or DR. 7340.

7-RM. stucco, $175, in exclusive La Fayette Sq. 3 baths, 3 gar. RO. 5251

7-ROOM beautiful Wilshire home, 4 bedrooms, 2 baths, grand piano, double garage. Rent $160 mo.
BURTON WHARTON ORG.
309 S. Western ave. WA. 1386.

7 RMS. Beaut. furn. 3 bedrms. Income. Reas. Nr. 1st. C. S. Church off Colorado Terr. 1421 Courtland.

7-RM. beaut. priv. home, $40 Mt. Washington Dr. Comp. furn., gar. $75. Agent. GArfield 4605.

7-RM. new bungalow, 4 berms., two baths, unit heat, real fireplace. $150. Los Feliz dist. Eves. OL. 5829.

7-RM. beaut. furn. home, 2 slpng. pchs., 2 gar. 249 S. KINGSLEY DR.

7 ROOMS, 3 bedrooms, one with twin beds, 2 baths, sun parlor, large living room with overstuffed furniture, dining & breakfast room, furnished cottage in rear for help; lawn cared for; ¼ blk. from R car line, near Western ave. shopping dist. 316 So. Wilton Place. WA. 1851.

7 RM., 3 bedroom chalet, Wilton, nr. Beverly. $150. 6 rm., 2 bath, Spanish. $150. MRS. GUERNSEY.

O'CONNELL & WHITE
4060 W. 6th St. FI. 4778.

7-ROOM house, furn. or unfurn., best Wilshire district, 3 bdrms. & sleeping porch, every convenience. Lease to reliable tenant. WA. 9676.

7-ROOM corner home, artistically furn. 2 baths; on bus line, 1 blk. from Los Feliz. 3202 Lowry Rd., cor. Rowena. Phone OL. 5483.

7 RMS., beautifully furnished, 3 bedrms., 2 baths, nr. school. $150. 348 S. ELM DR. OX. 1749.

7 RMS. nicely furn home. Newly decorated, yard service. 209 N. CARONDELET. $125 mo. DR. 5989.

6-RM. bung. Comp. furn. Newly dec. Perm. tenants. $75 mo. 2054 W. 29TH ST.

6 RMS. nice furn. in dbl. bung. Gar. $40 mo. 2010 Temple St. C car at 5th & Hill. Adults.

6 ROOM, partly furnished. Comfortable home. DUnkirk 6879.

6-RM. furn. bungalow. 115 S. ALEXANDRIA. S car.

6-RM. car. house, comp. furn. $65. 600 N. ST. ANDREWS PL.

5 RMS., artist's home, nr. Santa Monica & Western, living rm., all glassed, & beam ceiling, large rustic fireplace, 2 bdrms., garage & work shop, secluded yard, with pond and fountain. $75 mo., Ph. HE. 5904.

5-ROOM stucco, $55, beautifully furnished, gar. ¼ blk. past Atwater School. 3275 ATWATER AVE.

5 RMS., mod., piano, gar. 2030 W. 30th st. Phone owner. WH. 0124.

4 rms., N. side of dbls. Gar. Nice grounds. Blk. Bev. Blvd. & stores. $50. 409 N. Normandie PLACE.

4-RM. ½ of house, $37.50. Beau. furn. 3 beds. Walk. dis. Sunny, nice view, good loc. 582-758. 1312 COLTON.

4 LG. rms. ½ dbl. Attractively furn. nk., tile bath, ex. bed, gar., real home. 3439 Marcia Dr.

4 RMS., ½ dbl. bung., nr. Mt. Vernon High. 4120 W. 17th st. WH. 6910.

4 RMS. & BATH, ½ NEW DBL. HILLSIDE STUC. OVERST. FURN. GAR. $45. FI. 3265.

2-RM. mod. cottage, bath, 2 adults, nr. Angelus Temple, close in. $27.50. 2617A Bellevue. DU. 9849.

MOTION PICTURE EXECUTIVE
GOING BACK EAST
Will sell or rent furnished his lovely 7-rm. Spanish bungalow, 3 bedrooms, 2 bath, 2-car garage. Duro water softener. Corner lot. Sunny rooms all day. Delightful patio. Will rent year to 15 months reasonable to acceptable party with references. Can be seen by appointment only. Phone OX. 5545. 272 S. Oakhurst Drive, Beverly Hills.

RENTAL FROM
$75 to $1000. Windsor Sq., Wilshire dist., Hollywood and Beverly Hills. Call MRS. FIELD. DR. 1464.
THE FRANK MELINE CO.
Wilshire Blvd. at Serrano st.

Most Attractive Home
for from 4 to 6 mos., to responsible adults only. 9-rm. luxuriously furn. Oriental rugs, Chickering baby gr. Ampico player piano. Fine radio receiving set. Dble. garage. $400 mo. Open for inspection, by appt., only. Call DU. 4635 or GL. 3940.

See Newell Van Derhoef
For Rentals
$75 and up. Unfurn. and furn. homes, flats, apts., etc., in Hollywood and Beverly.
THE FRANK MELINE CO.
6777 Hollywood Blvd. HOlly. 0781.

EXCELLENT COOK WILL REMAIN
Stucco house, 10 large sunny rms. 4 bedrms., sun rm. and two tile baths second floor, maid's rm. and bath dn. Fine oriental rugs and mahogany furniture, 6 or 8 mths. lse. $375 per mo. Mrs. Bradley.
CALIFORNIA PROPERTIES, INC.
804 S. Western Ave. WA. 1189.

LEAVING city, will rent for 6 months or more a beautiful 7-rm. home comfortably furnished; lovely enclosed garden. Located in Santa Monica's finest neighborhood, close to ocean, mountains, golf club, etc. Reas. rent to good responsible party. 316 5TH ST., SANTA MONICA.

ATTRAC. furn. large stucco modern home, 9 rms., Wilshire dist. $500. Call Miss Darlington.

HOWARD & BOSWELL
3461 West 6th st. DU. 1345.

BEVERLY Hills, Spanish stucco 7-rm. beautifully furnished bungalow, 3 bedrms., 2 baths, $150. Wonderful value. Call WA. 1107.

HAYES & BEDELL

NICELY furn. Beverly Hills home, north Santa Monica Blvd. 3 bdrms., dbl. gar. Grand piano. Rent $225. Refs. exch. Shown by appointment. Call GL. 6815.

WINDSOR Square, 6-rm. well-furnished bungalow. $125. Call WA. 1107.

HAYES & BEDELL

NEW Bev. Hills bungalow, close bus line. Piano, overstuffed, oriental rugs. Rent 2 months, beginning Feb. 10. $75 month. References. OX. 3272

HIGH-CLASS HOMES & APTS.
KELLS & GRANT
Wilshire and Western. DU. 3000.

VERY desir., doll bung., 2 bdr. Cla. in, beaut. view. 1400 blk. Sunset Bl. Turn 1 blk. N. to 1338 Douglas

$55—5-rm. cottage, fine to sublet; about $300 furn., sale or exch. 412 N. Hoover. DUn. 6507. C car.

$30—Hilltop, 6-rm. mod. balo. Gar. 4011 Roberta st. CA. 5123. VA. 7101.

TO LET—HOUSES— Furnished

Hollywood —24-W

8 RMS., 3 baths, sleeping porch, delightful home. Fully equipped for every comfort. GR. 1781.

8 RMS., cozily furn. Piano. 3 baths, piano, firepl. 1 blk. N. of Franklin. HO. 7670. $125. 2031 Ivar

8 RMS. Going abroad, beautiful new home. N. of blvd. GR. 4613. GR. 4057

8 RMS., 3 baths, grand piano, beautifully furn. GL. 7410 or 590631.

7 RMS. my beaut. furn. home, 3 bdrms., 2 with twin bds, 2 baths, md's rm. finest res. dist. Most beaut. loc. in Holly. 30 min. 6th & Bdwy. 2 studios, 1-yr. lse. 2923 N. Beachwood Dr. GL. 3939. TU. 4249.

7 RMS., 2-story Dutch Colonial, two bedrms., sleeping pch., tile bath and shower, new grand piano, every mod. conv. Double gar. 1918 TAFT AVE. HE. 7915.

7-RM. new Spanish stucco, exquisitely furn., grand piano, victrola, oriental, 2 lovely bedrms., will rent short period. Only $125. Hollywood Rental Bureau. 5881 Holly'd Bl. HO. 0938.

7-RM. 5 beds, sleeping pch., Ph. Gar. 5714 Harold Way. HO. 9252.

7 RMS., beaut. furn. 4 bedrms., open fireplace. GL. 4979. Prins. only.

6 R. in beaut. Laurel Canyon, 1 blk. Hollywood Blvd. Open firepl., stm. heat, 3 bedr., 2 baths, servant's quarters, ¼ A., lovely grounds. Reduced to $150 on lse. HO. 6678 p.m.

6 RMS., 2 bdrms., sep. bung., foothills, liv. rm., open firepl., big sun pch. $185. 2037 Vista Del Mar. HE. 1857

6-RM. lovely 2-story, 3 bedrms., 2 tile baths, dbl. gar., exclusive loc. Adlts. $150 mo. No agts. HE. 2351

6-RM. bung., Jan. 16, new paint, 2 bedrms., extra bed, garage, nr. school. 1349 FULLER. GL. 8878.

6-RM. furnished bungalow with bath. $75 mo. 1342 N. Mariposa. HO. 7856

6-RM. artis. furn. home, beaut. Laurel Canyon. Radio, Victrola, gar., 5 min. Holly. Bd. Phone GL. 4368. I will drive you out to see it.

6-RM. furn. bungalow, 2 bdrms. gar. $60. 1769 Griffith Park Blvd. Formerly Childs ave. Phone 590691.

6 RMS., nicely furn., 2 bedrms., dbl. garage, nr. high school, $90 on lease. 437 N. FULLER. WH. 5449.

6-RM. furn. bung., very charming. $95 Gar. 407 N. Normandie. DU. 6923.

6 RMS., BEAUT. FURN. BUNG. 1 bedrm., ex. bed., garage. 1450 HAYWORTH AVE., nr. Sunset Blvd. & green bus.

4 RMS., nook, ½ dble., 2 beds, ovst. strictly mod., nr. foothills. Los Feliz. Vermont dist. Gar. Adults. 593-982. 4523 Ambrose ave.

4 RMS., newly decorated, o'stfd. fur. 2 bdrms., choice location. Gar. $75. MR. ANDERS. 873 Vine st. GL. 6498

4-RM. furnished cottage. Garage and phone, $50 per mo. Open Saturday at 111 Stanley Hills Drive.

4-RM. beautifully furnished bung. N. Hollywood, $70, garage available. 6218 FOUNTAIN.

4 RMS., cutest place in Hollywood. 2065 HILLHURST AVE. 597293.

3 RMS., $45, lovely, quiet home, new, 3 lge. clos., ex. bed, nr. 2 cars & bus. 846 No. Wilcox. HE. 6509.

3 RMS., ½ dbl. bung., new. Garage. Adults. 5450 EFFIE ST. SUNSET.

SPECIALS
9 rms., elegantly appointed mansion. 4 master bdrms., 3 baths. Choicest of locations, above Hollywood Blvd. $300. HO. 0923.

BEAUTIFUL bungalow unusually well furnished, 2 bdrms., bkfst. rm. Dbl. gar. Lot 50x130, short lease. $175. 1 year, $150. TAFT REALTY CO. HO. 7190.

COMPLETE HOLLYWOOD RENTAL LIST. Call Mrs. Russell. HE. 2151.
J. L. OLSEN CO.
6640 Hollywood Boulevard.

HOLLYWOOD HOME
Modern, 3 bedrooms, 2 baths. Inquire 6137 TEMPLE HILL DR. GR. 6107 or 7235.

MRS. CARR
HOLLYWOOD Rental SPECIALIST
6331 Hollywood Blvd. Call HE. 5806

Hollywood Rentals
GR. 0661 GR. 0462.
FURNISHED OR UNFURNISHED
O'CONNOR & CO.,
GR. 2244. 6505 SUNSET BLVD.

ELEGANTLY furnished W. Hollywd. home, 4 bdrms., 3 baths, good lse. GR. 7602. GR. 5658.

CHARMING Hollywood bungalow. 3 b.r., lovely library, dbl. gar., beaut. loc. Well furn. GR. 7761. GR. 6525.

WILL sublease West Holly. home, 4 bedrms., short term. Nice yard. Phone GR. 9106.

$175—Bargain, going east. 5-rm., 2-story house, completely furn. Best of location. 1525 N. LA BREA. GR. 3084

SUNNY 6 rm. new stucco, furnace. 2015 No. Bronson. Inq. Sat.

ARTISTIC new home, owner leaving for Europe. HE. 2125.

South and Southwest —24-B

11-RM. house, 9 bedrms., comp. furn., inc. piano or will sell furniture. 2649 MENLO. ½ blk. Adams.

7-RM. bung., 3 bedrms. new, ovstffd. Adults. $75. 2064 W. 31. ½ blk. car.

6-ROOM nice bungalow and garage. 2657 3rd ave. ML. 2582.

5 RMS., breakfast nk. newly furn., overstuffed. Ph. in. Dbl. garage. 1866 W. 41ST PLACE.

5-RM. sleeping porch, garage. O'stfd. furn. With bedding $60. Without bedding $55. 624 W. 43rd st.

5 RMS., newly dec. nicely furn. $40, gar. extra, near U.S.C. 934 W. 34TH ST. U or J car.

5-RMS. sleeping porch, gar. My attrac. home, completely furn. Adults. A real home. 359 W. 41 Pl. AX. 5493.

5-RM. charming bung., well furn., $70; adults. 4140 2nd ave. GL. 7397.

5-RM. stuc. bung., well furn., nice clean place. Call forenoon. 1347 W. 37 Dr.

5-RM. & bath, 3 bedrms., gar. Water paid. 145 W. 90th St. $55 les. $52.

5 RMS., 2 bdrms., near 2 car line. $60 mo. Adults. 1619 W. Leighton Ave.

5-RM. house, mod. Close to school & car. Gar. 3658 6th Ave.

4-ROOM duplex, $45. Handsomely furnished, sunny; quiet adults. Phone, gar., good location. 142 W. 56TH.

4-ROOM rear cottage, modern, with garage. $30 mo. 303 W. 65th.

4-RM. duplex, $45. Handsome, sunny, quiet. Adults. Ph., gar. 142 W. 56.

4 RMS. & nook, real bedrm., new, sunny, hardwood floors, shower, gar. Adults. Only $42. 1249 W. 28 st.

4 RMS., bath & slp. pch., gar. $35. partly furn. 74th st. nr. Main. Call owner. EM. 5183.

3 OR 4 rms., well furn., clean, extra bed, adults. 4817 S. HOOVER.

3-RM. furn. bungalow, with gar. $25. 3548½ VAN NESS AVE. RO. 0068

MY beautiful furn. 7-rm. house, 3 bedrooms, bath & extra lav. ½ blk. from school. No objection to children. $100 per month. VE. 3694. 3616 5TH AVE.

$37.50, furn. bung. 2 beds, Jan. serv. 1025 W. 38th st. UNiversity 6070.

$45, FURN., 4-rm. bung., 3425 Tallman, near Vermont & Jefferson.

East and Southeast —24-C

4-RM., ½ dbl., 2 beds, piano, gar., $45. H car. 4006 S. SAN PEDRO

TO LET—BUNGALOWS— In Courts

Furnished —24½-G

4 RMS., estf. fur., 2 beds, linen, silver, U & V cars. 1227 W. 28th st.

$10 WK. Walking dist., $38 mo. Free parking. New, beaut., comp. furn. 2-3 rm. bungs. Phs. 1027½ Court st. C-Holly. car. VA. 4135. Auto will call

$35 N. VIRGIL, $49. Completely furnished bungalows, living rm., bedrm., kitchen and bath. Temple car passes door. Ph. 596690.

$55-$65. FREMONT TERRACE. Perm. tenants, attention! 4-r. new, elec. furn., silk curtains. 1207½ Mullen av. 1 blk. L. A. Hi. School.

$40 UP. CHESTER COURT. NEW—Mod. attract. singles, dbls.; o'stfd. Hdw. flrs. 971 1-4 S. Ardmore. L car

HOLLYW'D sing. apts. $45. Inc. gas, light, hot water & gar. 832 4-5 N. Martel.

TO LET—BUNGALOWS— In Courts

Furnished —24½-G

HOLLY'D beaut. furn. sgl., overstuffed $45. 848 N. WILCOX. HE. 6949.

$37—SUNNY sgl. comp. furn., tile bath. 4339 W. 54 st. Also dbls. $45.

$37 MO.—ALL NEW, COZY BUNGALOW IN COURT. 139 E. 31ST ST.

Unfurnished —24½-H

5 LGE. rms., 2 bedr., tile bath & sink, new, $55. 418 N. Plymouth. R car.

4 RMS., extra bed, garage, near to car. 1311 N. Mariposa. WH. 1233.

$50 LAS CASAS $70
4-rm. units, large light rooms. See them. 338 1-4 N. Kingsley Dr. ½ blk. No. Beverly Blvd.

$42.50—4-rm. mod. stucco, incl. gar. Bkfst. nk., wall bed, buffet heater. Adults. 1255 Hyperion. HE. 1224.

LIGHT, airy & clean, $40. Gar. $5. Responsible adults. $123 Raleigh, 1 blk. south Melrose, off Wilton.

$37.50—4-rm., bath, new, very desirable. 603 N. SWEETZER, Hollywd.

TO LET—HOUSES— Unfurnished

West and Northwest —25-A

13 RMS. beautiful home, 5 baths, suit. for doctor or rest home. On So. Manhattan Pl. Will lease. RO. 5755.

17 RMS., 3 baths, $200 mo., on lse. 1 mo. free. 1423 S. St. Andrews Place. OR. 1644.

11-RM. house, for subletting rooms. WESTLAKE dist., 3 baths, extra lav. See MRS. HALL. TR. 1131.

10 RM., 3 bth., Spanish, Lorraine, $300.
10 rms., 3 bths., hi-class. Alexandria, nr. 4th. $350. MRS. GUERNSEY.

O'CONNELL & WHITE
4060 W. 6th st. FI. 4667.

10 RMS., 3 baths $175
13 rms., 3 baths $175
7-rm. bungalow $115
DU. 3368. Mrs. Wood.

LAACK & WILLIAMS
6th st. at Oxford.

10 ROOMS for sub-letting on Vermont near Pico. $40 on lease. Call 1300 S. VERMONT.

9-RM., 2 baths. Attractive Colonial home. Lovely garden. N. of Wilshire $175
7-rm., 3 baths. New Spanish stucco. Hancock Park $185
6-rm., 2 baths. Duplex. Near Ambassador $100
MISS STOCKARD or MISS RUSH
CHELEW & HOIT
Wilshire at Harvard
DRexel 4286. DRexel 4286.
OPEN SUNDAY

9-ROOM STUCCO RESIDENCE, 3 baths. Splendid condition. Gardener and water paid. $175.

A BARGAIN—
9 rms., 2 baths, extra lav. Near Wilshire Blvd. $150 per mo.
New stucco, 6 rooms, 2 baths, $90 per mo. Call MISS JONES with

GLENN & SMITH
633 South Western avenue.
WA. 9271. WA. 2196. WA. 7214

8-RM. fine for ten rm. or boarding house. 4760 SANTA MONICA BL.

8-RM. unfurn. house, mod. At ocel. Gar. 1523 Magnolia. $65. Water pd.

8 RMS., mod. slp. pch. dbl. gar. $75. Agts. list. 1706 S. Harvard Blv.

8-RM. house, slp. pch., furnace. $55. S. Rampart blvd. $100. GA. 3327.

7-ROOM Spanish bungalow, 3 bedrooms, breakfast room, double garage, near school and car lines. $90. N. KENMORE. WH. 3113.

7-RM. bungalow, 18 Hancock Park. $140. Call Mrs. Wooley.

THE HENRY de ROULET CO.
Cor. Wilshire & Western. DU. 4400

7-RM. bung. on Larchmont Blvd. Can be used for business, only $125 mo. Call EDGAR D. SLOAT. 229 N. Larchmont Blvd. GR. 0382.

7-ROOM, 2-story and sleeping porch, double garage, close in. 1 blk. to car. $80. 131 N. VIRGIL, key at 137

7-RM. Spanish, partly furn. Patio, 3 bedrms., slp. pch., furnace. Gar. Westlake. 217 S. Coronado. DR. 6736

7-ROOM REAL HOME & GARDEN—1642 SECOND AVE. $75.

7-RM. new beautiful stucco, $65. 3255 Wooster St. PH. 51231.

6-RM. lower duplex, nursery & two large bedrooms, well appointed & very attractive, near all schools, year's lease, average rental $92.00 per month. 1112 Keniston Ave.

6-RM. new duplex, 2 baths, nr. Country Club Dr. & La Brea. Excellent value. $125. Miss A. Greene. ... & Co. 1200 S. La Brea. OR. 1197

6-RM. mod. bungalow. 1012 4th ave. Tile bath & kitchen, dble. garage. $75. Open Sat. & Sun. Palmer, 3615 W. Washington. EM. 2957. EM. 6365

6-RM. mod. duplex, 3 bedrms. 2074 Dracena Dr. 1 blk. east of Vermont & block south Los Feliz Blvd. Ph. 596-585.

6-RM. lower duplex, 3 bedrms., 2 baths. Newly decorated thruout. Very homey, exclusive neighborhood, dbl. gar. 215 N. IRVING BLVD.

6-RM. Spanish stucco bung., newly dec. Strictly mod. 3084 Berkeley Circle. $80. lease. DR. 5959.

6-RM. duplex, Feb. 1. Beverly Hills. Very artistic, firepl., patio, 2 bedrms. Private home effect. GR. 7573

6 RMS., 2 baths, lawn. HANCOCK PARK. $125 on lease. See MISS SACKETT. 5410 Wilshire. WH. 1195

6 LG. rms., bkfst. nk. 2 beds, tile bath, shower, upstairs, 2 gar. S. expos. nr. cars. 829 N. Beachwood

6-RM. stucco. 301 N. Windsor Blvd. Enclosed patio, double garage. Reasonable. Phone WH. 5317.

6 RMS., nr. L.A. Hi. 4-5-story dup. 2 bdrms. Sunny side. WH. 5882.

6-RM. bung. 3 bedrms. Dbl. gar. $75. S. Hobart Blvd. RO. 5414.

6-ROOM house, $35 mo. 1210 CROWN HILL AVE. GL. 7810.

6-RM. duplex, 3 bedrms. Nice sunny, close in. $50. 1030 W. 20th st.

6-RM. cor. bung. nr. Griffith Jr. & L.A. Hi. $50. 4823 Vineyard av.

6-RM. unusually well planned ½ dble. bung. Extra bed, oak flrs. 5 heaters. Gar. Nr. L.A. High. $75. WH. 1045. 1053 S. Plymouth Blvd.

6-RM. dble. bung., new, tile bath and drain bd., hand dec. walls, real fireplace. Gar. $65. 1267 Venice av.

6-RM. stucco bungalow, 2 bdrms., 2 rugs, good location, close to R car. $70. 522 N. GOWER. WA. 6314.

6-RM. new lower duplex, 3 bdrms. W. Lake dist. H car. Adults. $60. 434 S. Benton Way. DU. 1769.

6-RM. lower mod. suitable semi-business. (Will lease.) 4073 Washington Blvd., nr. Crenshaw. RO. 5686.

6-RM. high ground, quiet neighborhood. 1 blk. W. Adams. 3745 W. 11TH ST.

6-R. dup. 3 bedr., upstairs, tile bath. $45. Nr. U.C.S.B. 4308 Monroe. 590-032.

6-RM. sunny attractive bung., furnace gar. $50. 4761 MELROSE AVE.

6 RMS., $60, half double, tiled, & in nice condition. HE. 3595.

6-RM. modern bungalow, 2030 S. Normandie. $40 month. OX. 6342.

5 LARGE rms., dbl. $65. 914 N. Havenhurst. GL. 6306; WH. 2565.

5-RM. stuc. bung. fine cond. R car. Bev. bus. 330 N. Larchmont Blvd.

5-RM. mod. duplex, 2 slp. pchs., gar. Close in. 1408 W. 12TH ST.

5-RM. all mod. ½ blk. 3 car. Open 3-5. 2657 Pine Grove ave. EM. 9884.

5-R. new bung., dbl. gar. $49 mo. Adults. 6182 W. ADAMS.

5-RM. 622 N. Kingsley Dr. ½ blk. R car. $55. HO. 0932.

5-RM. attr. dup., lge. living rm. $45. 2 rel. adults. Mrs. Taylor. DU. 9656

4 LARGE rooms, fireplace, newly renovated. Good dist. $35. Venice & W cars. 1825 S. Van Ness nr. Wash

4-RM. COSY HOLLYW. BUNG. TWO BEDRMS. & BREAKF. NOOK. $40. 825 COLE. HO. 0667.

4 RM. NEW BUNG. GAR.
2 BEDRMS. TILE $45.
2002 PRESTON AVE. NR. SUNSET

4-RM. duplex, bath, gar., dis. bed. 2721 S. Arlington. Call next door, or 1565 W. 29TH. RO. 6994.

4-R. mod. double stuc. bung., gar., nr. L. A. Hi., paved st. Only $50. F. M. Runkle. 2053 W. Pico. EM. 9638.

BEAUTY PARLOR
I have the best location in Hollywood for a beauty parlor. It will pay you to investigate this ideal location. OWNER. TR. 3163.

HARRY GROSSMAN

SUN FINANCE BLDG.

UNUSUALLY

MINUTE MOVIES (All rights protected by The George Matthew Adams Service—Trade Mark Registered U. S. Patent Office) By ED WHEELAN

TO LET— Or Lease

Offices and Desk Space —27-J

UNEXPIRED term on very attractive large office space in Pershing Sq. Bldg. We will include with this unexpired term of lease, $1500 worth of built-in fixtures, consisting of partitions, cashier's cage, private offices and counters. This makes considerable saving on the cost of first-class office equipment. This opportunity will not last. Apply Rm. 516, Pershing Square Bldg.

FOR RENT—A FEW GOOD OFFICES FOR IMMEDIATE OCCUPANCY. APPLY ROOM 404, SOUTHWEST BLDG., 130 S. BROADWAY.

FURNISHED desk space with phone, $17.50. 1125 Central Bldg. TR.0808

Industrial and Business Pty.—27-K

FOR lease, large garage, with automobile showroom in front, located in heart of apt.-house district, near 7th & Vermont, 150 ft. from new 5-story apt.-house. All adjoining garage space filled. Wonderful location for high-class garage business, and a good return by subrenting showroom. Equipped with gas pump and air compressor. Rent $285 per month, with 2-year lease. Call TR. 3105 for further information.

FOR LEASE
NEW BRICK BLDG. 55x100, NR. 7TH & SAN PEDRO. CEMENT FLOOR. ALLEY. TRUSSED ROOF. CENTRAL REALTY COMPANY Main 3922. 1208 Loew's State Blg.

11,500 SQ. FT. brick corner factory, Main st., near Jefferson. Perfect light, remodel front, long lease. Owner. Address C. box 309, Times Branch.

SNAPPY corner in Hollywood for lease suitable for bank, drug store or cafe. Address E. box 229, Times Office.

INDUSTRIAL site, corner close in on San Fernando Road, building 40x 40, additional space if desired. W. L. HALSEY, 902 San Fernando Rd.

224 E. 11TH ST. Light fireproof lofts 4c sq. ft. WOOD, 136 W. 3rd st. Room 706. TUcker 1533.

$75 MO., 6000 sq. ft., new br. bld. for light mfg. 3840 MONETA AVE. TU. 4572.

BRICK garage nr. Pico & Figueroa. 6000 ft., $225. AT. 8840.

Farming and Ranch Lands—27-L

40 ACRES in alfalfa & barley, 4-rm. house & barn, plenty water, suit. dairy, turkeys, & chickens. 100 mi. east. $75 mo., OWNER, 309 Hollingsworth Bldg.

FOR lease, 80 acres near Merced, Cal., land adapted to beans, alfalfa or truck farming with improvements & plenty of water. Reply ORANGE, CAL., R. 3, BOX 88.

FOR RENT — Good dairy ranch, 60 acres alfalfa, plenty water, good buildings, family orchard, on highway, 3½ mi. McFarland, Kern Co. $35 per acre cash rent. TU. 6112.

Poultry Ranches —27-M

10-ACRE poultry ranch, near Reseda on blvd. & electric line. Nice bung. Brooder house, colony houses, laying houses, etc. Fully equip. No stock. Room for 10,000 hens. 3-yr. lease, $100 mo. ADDRESS J. JEPSEN, OWENSMOUTH, CAL.

5 AC., lge. house, barn, chick. houses, fruit, gas, elect. pump. TU. 9559.

MISCELLANEOUS

FURNITURE—HOUSEHOLD GOODS, Sale, Exchange —30

WHERE THE BEST
Furniture
COSTS LESS
5-Pc. Bedrm. Set, $32.00
5-Pc. Dining Set, 29.00
Hi. Oven Range .. 25.00
Large 3-pc. O'stuff 84.00
4-Rm. Outfit, $119
Large stock of Rugs.
YOUR CREDIT IS GOOD
WASHINGTON
FURNITURE CO.
1806 S. Main St.
OPEN EVENINGS

LOWEST PRICES IN TOWN
Liberal terms. Open evenings.
3-pce. Jacquard parlor suite...$64.50
2-pc. mohair parlor suite.....115.00
Gen. walnut fin., dining set..$32.50
Bedroom set 42.50
8-pc. walnut bdrm. set........74.50
27x54 rugs 2.95
6x9 seamless rugs 9.50
8x10 wool face rug.............22.50
9x12 Wilton velvet rug.........27.50
9x12 Wilton seamless rug.......47.50
Majestic Furniture Co.
1057-59 N. Western ave.

UNUSUAL BARGAINS
$210 9x15 Whittal rug $90
$150 9x12 Anglo Persian rug....$50
$140 8x10 Herati rug $75
$275 3-pc. new davenp. set..$169.50
$250 3-pc. mohair o'st. set, new.$150
$250 8-pc. wal. din. set $150
$125 wal. table, 4 chairs..........$50
$75 solid wal. mahog. post bed $32.50
$125 5-pc. bedrm. set $60
$120 wal. twin beds, comp......$50
$25 sectional bookcase $16.50
$80 7-door droph. Singer mach..$20
$60 Detroit Jewel range $20
$40 ice box $16.50
LOS FELIZ FURN. CO. GR. 6468.
5516 Hollywood Blvd. near Western.

EXQUISITE furnishings of my entire home for sale by piece. Antiques, including many Spanish, Italian and French pieces, handsome period furniture, beautiful dishes, bric-a-brac, etchings, chenille carpets and rare oriental rugs. Can be seen by appointment. WH. 8011, or afternoons at 944 S. Longwood ave...1 block E. of Highland ave. & 2 blks. S. of Wilshire.

LIVE IN COMFORT. 3-piece mohair living room set, 10-yr. guarantee, only $119, the same you pay elsewhere $200. 9x12 rugs (seamless) $39. Regular $65. We take your surplus furniture in exchange. Coast Furniture Co., 861 SOUTH FIGUEROA ST.

PHONE YOUR WANT-ADS TO THE TIMES. NO CREDIT ARRANGEMENT NECESSARY. COURTEOUS, EXPERIENCED AD-TAKERS. DAY AND NIGHT. WILL HELP YOU WITH YOUR COPY, IF DESIRED. MEtropolitan 0700.

FR. twin beds, coil springs, matt., $20 ea.; 5-pc. wal. f. bedrm. set, $49; wal. davenport table, $14; high ov. range, $15; good 9x12 rugs, $17.50; 8x10, $10. 1346 VENICE BLVD. (nr. Hoover.)

FURNITURE of a well appointed home. Venetian bedrm. set, old cabinet, draperies, rare rugs, tapestries, paintings, dishes, silver linen. GR. 3467.

FURN. of 7-rm. home, compl. 3-pce. overstuffed set, gas range, new 50-lb. Sealy mattress, $35. Dining & bdrm. furn., no dealers. 3450 S. FIGUEROA. HU. 3665-J.

10-PC. walnut dining rm. set, $150. Mahogany gate-leg table, 49 in., & 6 Windsor chairs, $50, 4-poster mahogany twin beds, chest of drawers & other pieces. HO. 6515.

FURNISHINGS of 5 rms., also Gulbransen reproducing piano. Call after 10 or phone AL. 1330. 4522 GLASSEL. No dealers.

USED furniture helps pay for new. Call TR. 0771 for appraiser. No obligation. GOODAN-JENKINS Furniture Co., 724 S. Broadway.

LOVELY oriental rug, 9x12, in perf. cond. 1 smaller one 3½x6½, paintings and silver cheap. 7129 SUNSET BLVD.

ANTIQUES. Gororan rug 10.3x12.6, Farouk 4.3x3.7 & 4 Navajos. Col. sec. DU. 6518.

BABY bed, high chair, gas range, dishes, cheap. Leaving city. 2758 W. 15TH ST.

CHAIRS—We rent folding chairs, tables, dishes, cots, desks. LOD SKEELS, 1912 S. Main. WE. 6105.

RUGS & CARPETS at real bargain prices. See National Carpet Works, 1744 W. WASHINGTON.

BREAKFAST sets, $12.50 up. Other furniture direct from mfg. 2106 E. FLORENCE corner Alameda.

SIMPLEX ironer, like new, cost $149.50. Will sell for $60. 931 S. ST. ANDREWS PL.

BRASS bed, box springs & matt., mahog. settee, 4 oak din. chairs. GL. 0968.

LARGE mahogany living room table, $14. High oven A. B. gas range, good cond. $15. 1034 W. 60th Place.

$9.00 Mattresses at $4.95
Western Dept. Store, 227 S.Broadway

3-PIECE black & gold silk damask living-room set. Lamps. Rug. Sewing machine. 511 Fedora.

GAS RANGES We always have side ov A. B. & Garland White N. T. $15. Standard Stove Wks., 2040 S. Main.

QUEEN Anne wal. din. set, 1 arm, 5 side chairs, blue lea. seats. $30. EM. 6031.

MAHOG. din. set, table, 6 chairs, buffet $75. 1117 N. Kenmore, 695056

LARGE vanity $29. Bow bed $15. Chest $13. 3015 W. PICO.

MAHOG. din. set, 6 chairs, buffet, $75. 1117 N. Kenmore, 695-056.

PIANO player and furniture. 200½ West Slauson ave.

5-HOLE Toledo fireless cooker & equipment. A-1 cond. Cheap. WH. 9914.

ELEC. heater & cleaner, & other odd pieces. 4330 DALTON AVE.

FURN., rugs, range, curtains. Sacrifice. No dealers. 3034 West 8th st.

FURNITURE—HOUSEHOLD GOODS, Sale, Exchange —30

STAR STAR
DON'T BUY
FURNITURE
UNTIL YOU HAVE SEEN OUR
3, 4 and 5-Rm. Outfits
AT ROCK BOTTOM PRICES
YOUR CREDIT IS GOOD
$50,000 STOCK
YOU'LL BE SURPRISED AND TELL YOUR FRIENDS ABOUT THE LARGEST DISPLAY OF ALL NEW FURNITURE AND RUGS OUT OF HIGH RENT DISTRICT 22,000 SQ. FT. FLOOR SPACE.
5-Pc. Bedroom Set $28.50
Including springs & mattress, ivory or gray enamel; 12 other groups in popular finish
5-Pc. Dining Set..$27.50
Extension table, 4 chairs to match. Tapestry or blue leather seats.
Gas Range........$24.50
High oven with broiler, white enamel and nickel trim. Delivered and connected.
Radiant Heaters...$7.50
14 different styles, including gas logs
3-pc. Parlor Suite $57.50
12 other suites to select from. Large choice of coverings.
RUGS—RUGS—RUGS
ALL SIZES, BEST PATTERNS.
6x 9 Tapestry Brussels ....$ 8.50
9x12 Seamless Tap. Brussels.. 12.95
6x 9 Velvet 14.95
9x12 Velvet 21.95
6x 9 Axminster 17.50
9x12 Axminster 29.50
9x12 Wiltons 62.50
9x12 Anglo-Persians 119.75
9x15 Wiltons and Axminsters.
STAR FURNITURE CO.
RAY E. JULIEN
Complete Home Furnishers
3567-3569-3571
3573 Whittier Blvd.
PHONE ANgelus 3890.
Take car marked "R" going east on 7th. Get off at Esperanza.
8 a.m. Open evenings, 10 p.m. 3 miles from Main street, 'tis true. 3 miles from high prices, too.
What we save in rent we give to you Tell friends, they want to save too.
STAR STAR

10-PIECE mahogany dining set, good condition. Cost $450. Sell $125. 7-piece mahogany bedroom set, 1 large mahogany davenport table, 1 12x18 Royal Bulgarian rug, 1 child's crib. 1721 S. KINGSLEY DR. RO. 8451.

BARGAIN—3-piece hardwood bedroom set, $45. 3-piece mohair set, $115. 7-piece wal. dining sets, $59. 9x12 velvet rug, $21.50. QUALITY STUDIO 3507 W. Washington. Cor. 5th ave.

JUST FROM ORIENT
Exqui. Chinese treasures & furn. 101 S. Lucerne Blvd. cor. 1st. OR. 8621.

MOHAIR set, wal. bedrm. & din. sets. Range, rugs, drapes, lamps, whole or pc. Sac. 2121 3rd ave. Flat for rent. Dealer, auctioneers, don't call.

QUALITY furniture, draperies, upholstery, Interior decorators & designers. ¼ uptown prices. Moody Furn., 3626 Wilshire Blvd. WA. 0365.

BEAUTIFUL bedroom set at a bargain. Must be sold today. 540 SO. ST. ANDREWS PLACE. Apt. 3.

MOHAIR set, $97. Bedrm. set, $69.50. VE. 6630. 3948 S. Vermont ave.

STYLISH $100 chairs $45. Carved sets ½ price. 268 N VERMONT AVE.

STAIR carpet, 9½ yds., also hall runners. DR. 5835.

FURN. new 4 rms., sacrifice for ⅓. Must sell at once. 1011½ E. 43RD

FURNITURE and rugs at wholesale plus 10%. Phone 52531.

Furniture, Household Goods at Auction —30-A

AUCTION
Today, Jan. 29, 10 A.M.
3218 So. Main St.
For Saturday's sale we have a fine lot of living, dining, bedroom and kitchen furniture, breakfast sets, odd dressers and chiffoniers, beds, springs, mattresses, bedding & linen, chairs, rockers, davenports, day beds, pianos, phonographs, lamps, gas ranges, refrigerators, heaters, bric-a-brac, dishes, utensils, etc. A good selection of rugs.
DAN FELDMAN SELLS IT
PACIFIC AUCTION HOUSE.

A-U-C-T-I-O-N
Sat. Jan. 29, 10 A. M.
112 E. Jefferson
We have a large assortment of furniture, furnishings and rugs of every description, also bedding and linen to be sold regardless of cost. Odd dressers, beds, springs, mattresses, gas ranges, heaters, floor lamps, tables, desks, etc. Everybody welcome.
I. Dorshkind. W. H. Young, aucts.

AUCTION
Monday, Jan. 31st, 1 p.m. 741 W. 52 Place. Mohair parlor set, Duofold & mattress, like new. Singer sewing machine. Walnut dining set. Gray enamel bedroom set. Rugs, electric sweeper, lamps, all white enamel gas range, refrigerator, etc. Don't miss this sale for bargains. A. L. MOXLEY, Auctioneer. TH. 7595.

AUCTION
MONDAY, JAN. 31, 10 A.M.
239 W. JEFFERSON. 12 rooms of modern up to date furn., beds, springs, mattresses, rugs, hall, lv. & din. rm. furn. To be sold and removed at once.
H. B. NASH, Auctioneer.

FURNITURE, rugs, (8 rms.) at auction, Mon., 2 p.m., 1553 Ewing st., cor. Echo Park ave. Take Echo Park Cerro Gordo car. Bed, living & dining room furniture, gas range, kitchen cabinet, living room set, lot new lady's clothes. STROUSE. LEONERD CO., W. O. Trask, auctioneer

AUCTION Today, 1 p.m.
1453 W. 58TH ST. HOME OF BEAUTIFUL FURNISHINGS.
H. B. Nash, Auctioneer.

FURNITURE—HOUSEHOLD GOODS—Wanted —30-W

THE SECURITY AUCTION HOUSE WILL PAY HIGHEST PRICE FOR FURNITURE, RUGS, OFFICE AND RESTAURANT EQUIPMENT. ANY AMOUNT. SPOT CASH.
CALL HUmbolt 3143

YOU WANT CASH
I need furniture of any description. We pay highest prices in city. Call
MU. 4725, Eves. DE. 6887

CASH — CASH — CASH
FOR—FOR—FOR—FOR—FOR
YOUR—YOUR—YOUR—YOUR
FURNITURE—FURNITURE
BE. 2028. RO. 2505

WE pay highest prices for old violins, violas and 'cellos. See SCOTT owner, 136 Cottage Dr. Covina, Cal. WILLIAMSON, So. Cal. Music Co., 806 S. Broadway.

USED stoves, furniture and household goods taken in exchange on new goods. OVERELL'S, 7th and Main. TR. 7351.

CALL HU. 0198
WE NEED FURNITURE BADLY. WILL PAY MORE THAN ANYONE

YOU want to sell, we buy furniture, top market price. Cash and take away. CALHOUN & CO., Auctioneers. 4506 S. Main. AX. 3889.

MY eq. of $3500 in a single & dbl. house for good furniture or automobile. House 517 Orlando. My address, 1971 N. Wilcox.

Hammond Auction House
CASH FOR YOUR FURNITURE
626 N. WESTERN. GR. 7726.

JUST arrived in town. I need furn. for 7-rm. home; consider single pieces. BE. 7928.

WILL pay 10 to 15% more than any 2nd dealer. Dealers, don't call. Call me last. HU. 1985.

CALL GL. 7379
Best cash prices, furn., rugs, etc.

MUST have furniture, rugs, etc. for 5 rms. by 1st. Pay all cash. BE. 8912 Eve. RO. 2605.

WANTED, privately, fine furn. of a complete home, incl. linens, drapes silverware. Pay all cash. WE. 6384

WANTED—At once, furniture, rugs, linens, dishes, etc., complete home. Phone MRS. NASH. WE. 5491.

WANTED—4 or 5 rms., comp. or sep. pcs. of furn. at once. Call EM. 5333. UN. 0227.

PARTY needs comp. furnishings before Feb. 15. Cash. Conv. moved. EM. 0135; EVES. BE. 7786.

BOOKS BOUGHT FOR CASH
THE LIQUIDATORS
625 S. HOPE ST. TU. 8588.

WANTED—Oriental rugs, top prices paid. MARKWELL & CO., 302 Citizens' Natl. Bank. VA. 8092.

I WANT furniture, rugs. Will pay more than anyone. Cash. VE. 9042.

HIGH prices paid for furniture, any amount. Cash. HUmbolt 4655.

FURNITURE wanted badly. Will pay more. Call DAVIS. HU. 4203.

WANT 6 rms., comp. or sep. by 1st. Will rent if suited. RO. 3476.

BEFORE you sell your furn. call us. We will appraise it free. HU. 0732.

More Money? HU. 6149

LADY wishes to buy furn., rugs, linens. Own home. RO 2456.

HIGHEST prices paid for furniture. Call me first. HUmbolt 5011.

FURNITURE—HOUSEHOLD GOODS—Wanted —30-W

WANTED—Furniture and furnishings of every description for spot cash. I buy the highest grade and also the cheaper qualities, $1 to $25,000. One piece or entire home. Will buy now, take possession at your convenience. You will be pleased with my method of doing business.
Lewis S. Hart WE. 8291

THE BARAK AUCTION HOUSE HAS THE REPUTATION OF PAYING THE HIGH PRICES FOR FURN., RUGS, PIANOS, OFFICE AND REST. EQ. ANY AMT. SPOT CASH
CALL HU. 6149
EVE. & SUNDAYS AN. 8088.

THE SOUTHWEST AUCTION HOUSE IS PAYING MORE FOR USED FURNITURE, RESTAURANT FIXTURES & OFFICE EQUIPMENT THAN ANYONE ELSE IN THE CITY. TO BE CONVINCED
Call HU. 0260

FURNITURE OF ALL KINDS NEEDED AT ONCE. WILL PAY CASH, ANY AMOUNT. GOODS REMOVED AT YOUR CONV. CALL HU. 0199.

ANTIQUES, furn., Sheffield silver, pewter, hooked rugs, etc. HE. 3833.
PHONE AX. 3669
FOR CASH BUYER USED FURN.

SEWING MACHINES— Sale, Exchange, Wanted —30-X

SINGER & WHITE SEWING MACHINES, $15 & up. Others, $9.50 and up. Terms as low as $1 week. Electrics, $25 & up. Machines rented, week or month; all makes repaired. NEW METHOD SEWING MACH. CO., 827 S. Spring. TR.9083

300 SINGERS, Whites & other dropheads, $7.50 up. Box tops, $3 up. Electrics, $13 up. 3114 S. Western ave., EM. 1455. Open eves.

15 SEWING MACHINES, $8 to $15, 25 electric portables, $25 to $65. 5-YEAR GUARANTEE. TERMS EMPORIUM, 712 South Grand ave.

$39—Singer elec. sew. mach., domestic, $5. Rented, bought, repaired Herrick, 334 S. Bdwy. MU. 5191.

SINGER, White, other electrics, $15 up. Dropheads, $10 up. Tatum & Campbell 335 So. Hill. VA. 6205

NEW White Rotary electric sewing machine for sale or exchange. Mrs. Gluck, 592-644.

A. & W. SEW. MACH. SHOP, new & used, sold, rented, expert repairing. All makes. 3703 S. Vermt. BE. 6196.

DROPHEADS, $5 up. Electric portables, $15 up; White desk electric, $45. 4523 S. WESTERN. VE. 0228

MUSICAL INSTRUMENTS— Sale and Exchange —31

AUTOPIANO—One of the many which are now listed at 1-3 and 1-2 off regular marked prices. Platt's Annual January "Trade-In" Sale ends in just six more days. Every piano is re-conditioned and re-newed & offered under the Platt guarantee & full allowance plan. No matter what you are looking for—see these. Names such as Kranich & Bach, Steinway, Chickering, Voss, Mason & Hamlin, Kimball, Knabe. Uprights. Grands. $10 buys one. Platt. Open evenings until 9. 620 S. Brdwy.

1000 PIANOS for sale or rent at the big 10-story storage warehouse, new & used models, almost every well-known make included. Uprights selling as low as $17, players as low as $77. Pianos rented as low as 50 cts. mo.—Lincoln Piano Storage Co. 800 N. Spring st. at Alpine, take N. W. or 5 car, get off at Alpine, 4 N. Brdwy. walk one block east to the big 10-story storage warehouse. Ask for Miss Helen or Ph. ME. 1441

STEINWAY
BABY GRAND PIANO.
A wonderful buy for a real musician. Guaranteed like new. See this one!
WESTLAKE BRANCH
BIRKEL MUSIC COMPANY.
2402 West Seventh Street.

PIANOS
25 used thoroughly reconditioned & guaranteed pianos, players and grands. Lowest prices in the city. See these—Nuff sed! Open eves.
Martin Music Co.
TR. 9621. 734 S. Hill.

DUO-ART
REPRODUCING PIANO
$1665
For Quick Selling!
WESTLAKE BRANCH
BIRKEL MUSIC COMPANY
2402 West Seventh st.

AFTER INVENTORY BARGAINS
MAHOGANY BABY GRAND PIANOS
SPECIALLY PRICED, $395, $495 UP
WESTLAKE BRANCH
BIRKEL MUSIC COMPANY
2402 WEST SEVENTH ST.

BARGAINS in used saxophones, trombones, clarinets, cornets, piccolos, alto and bass clarinets. You can save money by making your selection here. Every instrument guaranteed. Easy terms if desired.
SO. CALIFORNIA MUSIC CO.
806 S. BROADWAY.

RENT A GOOD PIANO
Uprights, $4 month and up. Players, $5 a month and up. Baby grands, $10 a month and up. All rent applied toward purchase if you decide to buy. Don't fail to see us. WURLITZER, 816 S. Bdwy. FA 4640. Open evenings.

PLAYER piano, almost brand new. Full 88-note. Beautiful case and fine tone. Including a mahogany bench to match. Regular value $6000. Special reduced price, $315.
THE MAY CO., MUSIC SECTION, FOURTH FLOOR

REPRODUCING grand piano, used by us as sample for demonstrating. Formerly sold for $950. Specially priced at $635, including beautiful bench. Easy terms.
THE MAY CO., MUSIC SECTION, FOURTH FLOOR

CHICKERING upright piano, used, but in very good condition. Priced very low for quick disposal, $195.
THE MAY CO., MUSIC SECTION, FOURTH FLOOR.

PIANOS rented, $1 mo. up; players, $4 mo. up; baby grands, $5 mo. up. Rent can apply on buy later. Ask about free music lessons. Ph. VA. 6139. DANZ, 105 N. Spring. Open eves.

WM. Knabe & Co. upright piano, used. An exceptional low price for this piano, in excellent condition, $425.
THE MAY CO., MUSIC SECTION, FOURTH FLOOR

RENT a new or used piano on Platt's period rental plan, $4 mo. PLATT RENTAL DEPT., 620 S. Broadway. Open eves. MET. 5985.

PIANOS RENTED—Uprights, grand, players; rental applies on purchase. SO. CALIFORNIA MUSIC CO., 806 S. Broadway.

STEINWAY UPRIGHT. Used. Beautiful case. Exceptional condition. Priced to sell fast, 30 months to pay. Platt, 620 S. Bdwy. Open eve.

STEINWAY upright piano, used. A wonderful bargain for somebody. Only one for sale, so come early. $395.
THE MAY CO., MUSIC SECTION, FOURTH FLOOR

VICTROLA console, used 5-tube Neutrodyne and 40 records, $95. Music Storage, 437 S. HILL ST.

CHICKERING baby grand, nearly new bargain or trade for upright piano. Music Storage, 437 S. HILL.

PIANOS RENTED—
From $2 per mo. Heine, 140 S. Bdy.

NEW tenor banjo and case and New York Academy of Music lessons. Cost $35. Sell $12. WH. 6811.

SNAP. Violin out. $25; Guitar outfit, $22, 2-tube radio set, $17. Apply 2233 S. Bronson ave.

FOR sale, $700 grand piano, sac. for $350. Priv. 1616½ Cortes st. Ph. 581-626.

FOR RENT—PIANOS—
$3 per month.
TAYLOR, 927 S. Hill. TU. 2749.

PIANOS, $50 and up. Large selection. All guaranteed. Lowest terms. Platt 620 S. Broadway. Open eves.

$65 Buys Piano, $1 Week
Pioneer, 253½ S Hill MU 2912.

KNABE used upright, originally $385. Reduced $190, $10 down buys it. PLATT, 620 S. Bdwy. Open eves

STEINWAY, $4; Chickering, $3, bung. pianos, $4; grands $5 mo. MUSIC STORAGE, 437 S. Hill.

BEAUTIFUL Steinway upright piano, mahogany case, like new. 2306 S. FIGUEROA ST.

STEINWAY parlor grand, mahog. Like new. Must sacrifice for $1250. Leaving Monday. 319 N. MARIPOSA.

UPRIGHT piano, $35. 1573 S. Oxford.

FOR sale or rent. Beautiful upright piano. 844 S. Bonnie Brae.

DECKER & Son baby grand, used. $375. STORAGE, 347 S. Hill.

BUESCHER True-Tone saxophone, slightly used, $55. EM. 3080.

PLAYER piano, used, $125. 50 rolls, cost $800. Storage, 437 S. HILL.

UPRIGHT piano, call after 1 p.m. 313 E. 70TH ST. No dealers.

EDISONS, Bruns. 60 records, $25 ea. Storage, 437 S. HILL.

CHICKERING, $135, used. Mr. Hubbard's piano. Storage, 437 S. HILL.

PIANOS, uprights & grands. Hollywood Fireproof Storage Co. GR.1161

SHONINGER upright piano & seat, $75. 6434 Leland Way, Hollywood.

PIANO, MAHOGANY, at a BARGAIN at 1070 WEST BLVD.

TO LET—$2.50 monthly, beautiful piano. OL. 4786.

MUSICAL INSTRUMENTS— Wanted —31-W

PAY cash for exc. radio for used piano or grand. Phone VA. 0256.

SPOT cash for your used piano. Call MR SHORT TR. 9621.

PIANO, store piano for use of same. 209 1-4 N. AVENUE 54.

RADIO EQUIPMENT— Sale, Exchange, Etc. —37

Reg. $175. Radio for $59.50
Genuine Walnut Top Console Radio
5-tube, completely equipped, superb tone quality, selectivity, distance. Complete means nothing else to buy. Open eves. till 9. Saturdays 10 p.m.
Radio Mfg. Supply Co.
1000 SO. BROADWAY.
Corner 10th & Bd,way

A GENUINE HARKNESS
Operates "A" from electric light, set in solid mahogany cabinet, with all accessories, including regular $36 loud speaker. Positively nothing else to buy.
COMPLETE, $34.50
Open eves. till 9. Saturdays 10 p.m.
Radio Mfg. Supply Co.
1000 S. BROADWAY.
Corner 10th & Bdway.

RADIOLA
Operating 6-tube from light socket.
NO BATTERIES
Installed, $99.50, 10 mos. to pay. Open eves. & Sun. 10-2. BE. 7481. 2136 W. PICO, at Hoover.

REFLEX three-tube, runs from light socket, absolutely comp., all access., $65 terms. Portable. factory to you. Perm. service guar. Comparison invit. BAKER & FITZGERALD, 3605 W. 54th st., cor. 4th ave. VE. 4194. Open nights till 9:30. Sun. 10 to 5. Inglewood Branch, 10013 Hawthorne Blvd.

PHONE YOUR WANT-ADS TO THE TIMES. NO CREDIT ARRANGEMENT NECESSARY. COURTEOUS, EXPERIENCED AD-TAKERS. DAY AND NIGHT. WILL HELP YOU WITH YOUR COPY, IF DESIRED. MEtropolitan 0700.

ELECTROLA, no-battery radio, no chemicals, 3 to 5 large tubes, 1 dial. $65 to $110, complete, installed. Buy from manufacturer & save 1-3. Howard Goddard, 4654 W. ADAMS, EM. 5694.

FRESHMAN Masterpiece 5 tube with built-in speaker, complete with tubes and batteries, $85 Easy terms.
THE MAY CO., RADIO DEPT., FOURTH FLOOR

ATWATER KENT radio, reduced prices on these famous 5-tube models. Some with console cabinet and built-in speaker. WESTERN RADIO OUTLET, 537 S. Main. Open eves.

RENT A RADIO—
Atwater Kent & Crosley, 4, 5 and 6-tube radios rented by week or month. 430 S. HILL, 4410 S. BROADWAY. TR. 3905. AX. 5479. Open eves.

DeFOREST Model F5M five-tube, complete with batteries and tube equipment, $69.50. Easy terms.
THE MAY CO., RADIO DEPT., FOURTH FLOOR

$59 FOR $155 CONSOLE
5-tube complete, quality, selectivity, distance. Factory sale. PATTERSON RADIO 239 S. Los Angeles St.

RADIOS, see us before buying. Every make of standard radio at cut prices. Save more than half. WESTERN RADIO OUTLET, 537 S. Main. Open nights. TU. 5825.

FIVE-tube Thermiodyne, complete, batteries, tubes and Music Master speaker, $65. Easy terms.
THE MAY CO., RADIO DEPT., FOURTH FLOOR

DeFOREST, latest style with built-in speaker, $49. WESTERN RADIO OUTLET, 537 S. Main. Open nights.

5-TUBE Neutrodyne oak console, complete, $40. 1247 W. 5TH.

MACHINERY, ALL KINDS— Sale and Exchange —32

3-DAY REDUCTION
Air compressor, 1½ h.p., 3-stage, $145; 2 h.p. U.S. buffer $35; 3 cavity section mold, $25. Tokheim oil pump, $12 ea. 1 gal. Tokheim gas pump, $25 mercury art. rectifier, $45; 6 h.p. gas eng. $45. 6 h.p. gas eng. $75; Cincinnati time clock & card file, $55. 2720 N. Main. CA. 8815.

"MEYER MEANS MACHINERY"
Machine Tools—New and used.
"PEXTO" Punch Presses & Shears. Sheet & Plate Working Machinery.
MEYER MACHINERY CO.
1939 Santa Fe ave. VA. 2762.

MACHINE tools, woodworker, pumping and sheet metal machinery. 409 E. THIRD ST. FA. 4621.

USED MACHINE TOOLS
At Special Low Prices.
Hicks Machinery, 242 Central Ave.

ELECTRIC MOTORS bought, sold, rented, repaired. NORTON & NORTON, 1375 N. Broadway. CA. 0484

NEW and used line pipe casing and oil well supplies. Standard Pipe & Supply Co. 849 Date St. TR. 4551.

GASO PUMP—5 gal. with 250 gal. tank, fine condition. Bargain. Phone Saturday. RO. 6376.

ELECTRIC motors of all kinds, some large metal saw table. 210 E. 3rd. VA. 8876.

OIL well casing, drilling equip. fishing tools, mch. work, S. R. Bowen Co., 2018 Sacramento, L. A. VA. 4973.

CLIMAX engines, Curtiss compressors. Coast Mchy. Co. 464 E. 3. VA. 4871

PUROX welding & cutting outfit, like new. 109 E. 11TH. WE. 8534.

Contract Mach. Work —32-A

WE MAKE good dies & stampings, automatic screw mach. products and complete metal novelties. GRELLIN MACHINE CO. 133 Llewellyn st.

MACHINERY, ALL KINDS— Wanted —32-W

FARM machinery, small garden tractors. Scotty's Place, 226 N. L.A. st.

MISCELLANEOUS— For Sale —33

CLEARANCE
USED WASHERS
STOCK INCLUDES MANY WELL-KNOWN STANDARD MAKES. EASY HOUSEKEEPING SHOPS 716 S. FIGUEROA ST. TR. 7618

WASHING MACHINE—Easy washers, (demonstrators.) Model M 6-sheet capacity, $129 to $149. $10 down balance in easy payments. BARKER BROS., 7th st., Flower and Figueroa.

BUTCHERS SUPPLIES
Refrigerators, display cases, meat blocks, cutting table, etc. SOUTHWESTERN BUTCHERS' SUPPLY CO., 310 E. 7TH.

FOR SALE—Diamonds, jewelry and other personal property. Nothing but bargains. MARKWELL & CO. 302 Citizens' Natl. Bank Bldg.

FERTILIZER, cow, 100% pure, 7 100-lb. sacks for $4.50. Delivery. Phone OL. 1314.

WOOD—Eucalyp., seas., 1 ft., $7 load del. & heavy millwood pine blks. A-1, $10, $5.50 $4.50 load del. BE. 0102

EVERYTHING FOR YOUR BUILDING AT LOWEST PRICES. WHITING-MEAD CO., 401-23 E. 9TH.

TIRE MOLD 6-in. comb. fittings comp. Slightly used; good buy. Ser. Sta., Venice Blvd. at 2nd ave. EM. 9326

"SCOTT'S" Asphalt roof paint, shingle and paper, 50c gal. "Scott," the roofer, 1326 Maple. WE. 4673.

3-TON ice machine, electric meat saw and 2 pair Toledo counter scales. Cheap. 130 S. Coronado. DR. 9425.

HOROSCOPE calendar sent postpaid $1. Tells fortune. Zodiac Calendar Co., 145 S. Spring. Rm. 211.

MAGNETIC belt, new, $20. 4112 ARLINGTON AVE. VE. 9320.

SLIGHTLY damaged bath tubs, $18. General Plbg. Supply Co., 400 E. 9.

STEAM Auto Cleaner, good, cheap. Ser. Sta., Venice Blvd. & 2nd Ave.

RILEY'S special peanut brittle, 20c lb. 6611 San Pedro st. TH. 4373.

CAMPING outfit, nearly new, cheap. Rm. 11, 1906 S. SAN PEDRO.

WILSHIRE-Ionaco mag. belt, slightly used. 592519, early morn. or eve.

OSTRICH feather boa, full length. New. GR. 1222.

INVALIDS' wheel chairs, sale or rent. SKEEL'S, 1912 S. Main. WE. 6105

Office, Store Equipment —33-A

FOR sale, 1 model No. 77 mimeograph. Excellent condition, cheap at $75. Northwestern Mutual Life Insurance Co., 702 Edwards & Wildey Bldg.

SHOW CASES—We are discounting regular stock show cases. Get them while they last, $5.50 & $6 a foot. Wall cases $50. J. NIEDERER CO. 3409 S. Main, at Jefferson.

SHOWCASES, store, office, butchers, restaurant fix., new & used, bought, sold, exchanged. Cash or terms. PACIFIC SHOWCASE & FIX. CO. 412 E. 9th st. TU. 6510

6 MIMEOGRAPHS, 1 Neostyle and 1 Elliott addressing machine & cabinet, $25, up. TR. 5658, DON HAFSOS, 325 W. 2nd st.

USED FIXTURE BARGAINS
Restaurants and stores bot for cash CALIFORNIA STORE FIXTURES 5th & Los Angeles Sts. FA. 4054.

6-FT. mah. fin. Weber showcase, $80. Mah. F. Nat. cash register, $95. Mah. F. typewriter desk, $25. 220 E. FLORENCE. Walnut Park.

DESKS, safes, file cases, chairs SKEELS, 1912 S. Main. WE. 6105.

MISCELLANEOUS— For Sale

Office, Store Equipment —33-A

SHOWCASE
BARGAINS
Whatever line of business you may be in, we have SHOWCASES in STYLES & SIZES to fit your need. All reconditioned to look like new.
Also a complete line of SODA FOUNTAINS, guaranteed and in perfect shape.
If you are buying or thinking of buying, here is an opportunity to SAVE MONEY.
WEBER SHOWCASE & FIXTURE CO.
316-320 So. Los Angeles St.
PHONE HU. 0460.

CARPET
350 TO 350 YARDS, EXTRA FINE QUALITY WILTON CARPET
STORE FIXTURES
Entire handsome outfit of high-class Circassian walnut store fixtures, ladies' ready-to-wear and millinery. Built by Weber Showcase Co. All with cases and cabinets are of Weber's standard unit construction.
FURNITURE
3-PIECE FLORENTINE GOLD LEAF SATIN TAPESTRY SET MADE IN FLORENCE, ITALY. FOR SALE SATURDAY, SUNDAY AND MONDAY MORNING ONLY AT 485 SO. OLIVE.

Desks Safes Files
ON 2ND ST.
The most complete line in office equipment. 3 stores, packed large stock to choose from in new and used. To suit your needs. Mr. Buyer, take a look at our store before you decide. Will take your old furniture in trade, or buy for spot cash. We don't state prices, but everything is in plain figures. Terms to suit. We rent office equipment. Don't fail to see us.
MILLER DESK & SAFE CO.
211-219 W. 2nd st. TU. 1424.

DESKS SAFES
CHAIRS FILES
ENTIRE BUILDING
COMPLETE OFFICE EQUIPMENT
"LOW-RENT-DISTRICT" PRICES
NEW AND USED
EXCHANGES TERMS
400 S. Los Angeles St.

TEN OFFICES
OF OAK, MAHOGANY AND WALNUT FURNITURE, CONSISTING OF ROLL-TOP AND FLAT-TOP DESKS, ALL SIZES TYPEWRITER DESKS, TABLES, CHAIRS AND OFFICE ACCESSORIES, TO BE SOLD AT VERY LOWEST PRICES. 331 I. W. HELLMAN BLDG., 124 W. 4TH ST.

SEE OR CALL KOEPPEL FOR EVERYTHING IN USED OFFICE FURNITURE
See the WORLD'S best value in all quartered 60" flat, $49.
L. A. DESK CO.,
848 S. HILL ST. TR. 6736.

FIXTURES
NEW OR USED, CASH OR TERMS
L. A. Store Fixture Co.
330-36 So. Los Angeles St.

EDIPHONE dictating and transcribing machines & shaver for sale at bargain prices. All in good shape and ready for service. Sell singly or as a unit. MORRIS, 1017 Western Pacific Bldg., 1031 S. Broadway.

SHOWCASES, SODA FOUNTAINS, FIXTURES, OFFICE PARTITIONS. Immense stock, priced right. WEBER SHOWCASE & FIXT. CO 316-320 S. Los Angeles st. Phone HU. 0460.

DESKS
NEW AND USED
H. S. CROCKER CO., INC.
723 S. Hill. 449 S. Spring.

STORE & RESTAURANT FIXTURES SHOWCASES, NEW AND USED DISTR. FOR BISHOP & BABCOCK RED CROSS SODA FOUNTAINS. Western Showcase & Fixture Co. 517-519 E. 9th st., near Wall st.

NEW AND USED
Office Furniture Exchange
JOSEPH BELLUE
631 S. SPRING, 4 fl. TR. 7291.

SHOWCASES, ice cases, cigar cases, scales, registers, ice boxes, counters, meat cases, fans, st'm tables, ranges, stools, dishes, comp. outfit, nr. new. Real buys. We have everything. Terms. Open eves. 1349 S. MAIN.

DESKS-NEW & USED
WE BUY, SELL & EXCHANGE.
1326 SO. MAIN WE. 5385

SAFES
of all descriptions, bought, sold, exchanged. 319 W. 2ND ST.

SHOWCASES, store fixtures, registers, scales, restaurant, fountain supplies. Exchange new for old SILVA FIXT. CO., 418 E. 9th

SCALES—1 10-lb. fan-type Toledo; 1 30-lb. fruit & veg., Toledo. Cheap. Address D. box 9, Times Office.

COMPLETE fixtures for beauty shop, good loc. Will sell cheap. 418 Sixtieth St., Maywood, Cal.

FOR SALE—Edison Dict., Mimeograph No. 77. Good condition. 538 GROSSE BLDG. VAndike 6886.

SAFES WITH UNDERWRITERS' FIRE AND BURGLARY LABEL SHEALY SAFE CO., 346 S. MAIN

BARGAINS in office furn., typewriters bought, sold, rented. Western Office Furn Co., 734 S Olive. MI 0972

SAFES, six of them, priced at $50, $60, $70, $75, $85 and $100. 850 S. GRAND AVE. TU. 3495.

1 MODEL No. 77 Mimeograph, excel. condition, $75. W. K. Murphy, 702 EDWARDS & WILDEY BLDG.

RESTAURANT EQUIPMENT
New and used. Lowest prices in town. 116 S. Spring. TU. 2422.

COMPLETE line used office furniture. PRICED RIGHT
DESK EXCHANGE, 420 S. Spring

RESTAURANT outfit & 10 ft. fountain. Haven't room. Must sell. N. Y. Store Fixtures, 349 S. L. A. st.

USED roll & flat desks, chairs, cheap. 211-219 W. 2ND

CASH register bargain, all sizes, 214 E. 9th st. VA. 9221. Easy terms.

NATL. cash register, ½ price. 1635 N. Vine st. GL. 2121.

CIGAR, wall & showcases. Also large leather rockers. WH. 8696.

NEW Interntl. time-recording clock, ½ price. 1635 N. Vine st. GL. 2121.

OFFICE desks, chairs, etc. Real values at spec. prices. 619-21 E. 9TH.

Typewriters and Supplies Adding Machines —33-B

OUT of the high-rent district, therefore a better typewriter or adding machine for less money.
All makes, at prices for $12.50 up, on terms to suit you, fully guaranteed. Agency for the new Remington, Corona & Underwood portables. TYPEWRITER INSPECTION CO., 325 W. 2ND ST., bet. Broadway & Hill. Ph. TR. 5658.

ADDING, bkpg. mach. and typewriters bot. sold. exch. L. A. Adding Mach. Co., 917 S BDWY. TU 1986

TYPEWRITER & adding machine. Sunstrand new adding machine. 10 keys, $70. 332½ E. 1ST ST.

UNDERWOOD typewriter & typewriter desk, oak, on sale cheap. Call 238 S. Olive. Phone MU. 2077.

BURROWS adding machine, slightly used, cost $175, $80. WA. 2294.

REM. typewriter, good condition, cost $110; must sell, $19. 596 W. Ave. 28

Clothing, Furs, Etc. —33-D

BEAUTIFUL Japanese kimona, heavily emb. 7129 SUNSET BLVD.

Jewelry, Diamonds —33-E

DIAMONDS, all sizes, set in rings, flexible bracelets, wrist watches and other articles of jewelry. Nothing but bargains. It will pay you to see us. MARKWELL & CO., 452 S. Spring. Rm. 302. Open 9 to 5. Sat. 9 to 1 VA. 8092.

PRIVATE party, not sick nor broke. Want to get my money out at once. Diamonds from 1-4 to 1 carat. You can buy a real bargain. Address G. box 581, Times Branch.

Antiques, Art Goods —33-F

PAIR of interesting old Italian cabinets, also antique Spanish chest inlaid with tortoise shell. Compelled to sacrifice for cash. WH. 8011.

FINE old hand made lace bed spread & silk patchwork quilt, both perf. cond. 7129 SUNSET BLVD.

ANTIQUE bedroom set, 100 years old. Sacrifice. DU. 8165.

Garden, Farm, Dairy Prod.—33-S

FERTILIZER for lawns, A1 cow, Scr. $4. Coarse, $3.25 yd. Del. J. A. Boers. E. Orange. Ph. Compton2295

Cameras, Supplies —33-H

CAMERAS AND LENSES BOUGHT SOLD AND EXCHANGED
Roland J. Geroux, 223 W. 3rd st.

WANTED, Bell and Howell Filmo projector, must be bargain for cash. 1352 S. Flower. WE. 3550.

PHOTO tables and frames ½ price. Real. 127 So. Olive. MAin 2871.

MISCELLANEOUS— For Sale

Lumber, Bldg. Materials—33-N

Electrical Fixtures
Wholesale, direct to you means 50% saving for cash. Hundreds of samples to choose from for homes, apt. houses & stores.
217 E. WASHINGTON. WE. 3342.

LUMBER BARGAINS
Siding $17.00
Roofing $18.00
Redwood ceiling $30.00
Ship lap $20.00
MILLER BOX & LUMBER CO.
201 N. Ave. 18. CA. 5900.

GARAGES built on your lot. Lowest prices in town. See us first.
HONHOLZ BROS.
426 E. Slauson. AX. 6984.

TOILETS comp., $15.50; paint, $1 gal. Red or green rpk roofg. $1.50 roll. Wilner Bldg. Supply Co. 426 E. 9 st.

LUMBER prices slashed, going out of business, everything at cost. Holdridge Lumber Co., 1670 E. 20TH.

Electrical Goods, Fixtures—33-Q

10 K.W., 3 phase, 220-V. Westinghouse generator, 5 220 to 110 transformers. Large tractor engine as power plant, all in excellent condition. Now used to light Lake Hughes Edison Co. now connected. CLARENCE A. AUSTIN, 40 Elevado Dr., Pasadena.

Flowers, Trees, Plants —33-R

GEORGE'S
NURSERY CO.
Trees, shrubbery, plants, all kinds of fine nursery stock, wholesale and retail. GR. 4733.
7348 SANTA MONICA BLVD.

TREES, SHRUBS & PLANTS
George's Nursery Co.
7348 STA. MONICA BL. GR. 4733.

HARRY'S NURSERY
Shrubbery, potted plants. Greatly reduced prices. 6433 Santa Monica.

FOR SALE—Italian Cypress trees, 300 field-grown, size 3 to 10 ft. Wm. Diedrich, Oxnard, Calif.

Books, Periodicals —33-U

BOOK SALE
LAST WEEK OF SALE
at
543 S. Spring st. 637 S. Olive.
33 1-3%
off on any book in stock, includes many choice new books. Latest fiction, etc. Any book at
1-3 off

Houses, Bldgs. to be Moved—33-V

639 S. CATALINA, modern 2-story, 10 rms., 4 baths. Arranged for two families. A real sacrifice.

TWO STUCCO, 2-story, 5 rms. each. Hdwd. floors, tile baths. Will fit 40-ft. lot. 1719 1-4 N. Wilcox.

5-RM. bung., $1500 deliv. Hollywood. 6-rm. bung., $750 delivered.
WE FINANCE FOR YOU
STAR HOUSE-MOVERS, INC.
1437 No. El Centro, Hollywood.
GR. 4106. Eves. HE. 8252.

CASH—For Old Bldgs.—CASH
We wreck 'em.
Mackey Engineering Co.—AN. 2165.

2 CALIF. houses, 3 rms. each, 14x 37. Must be moved by Feb. 1, $25 each. 2057 E. 15th st. WE. 3067.

GOOD house, hdw. firs. Cheap. 105 No. COMMONWEALTH. FI. 4493.

5-RM. house, Eng. type, $650 inc. gar. 1729 LONGWOOD AVE.

23 FT. wide, 4-r. plast. at 500 E. 15th. Your price. Own. 648 MAPLE.

BOATS, YACHTS, ETC.— Sale, Exchange, Etc. —38

106-FOOT steel ocean going sailing yacht at half of cost; will exchange for income or clear vacant business property or apartment-house property, valued approximately $75,000. Phone collect, 64254, Long Beach. WALTER HORNE, 101 American.

FOR sale, 24-ft. power launch, speed 9 miles, best pilot boat in Catalina swim, good shape. R. H. Walsh, 3910 Elm, LONG BEACH.

SKIFFS, CAT AND DUCK BOATS. J. G. Lewis, 167 E. 45th. AX. 3977

WANTED— Miscellaneous —34

AVOID THE CONGESTION OF THE TIMES TELEPHONE SWITCHBOARD BY TELEPHONING YOUR SUNDAY ADS FRIDAY OR EARLY SATURDAY. 7:30 P.M. IS CLOSING HOUR FOR ALL CLASSIFICATIONS. MEtropolitan 0700.

BOOKS BOUGHT— HOLMES BOOK CO.
BOOKS OF EVERY DESCRIPTION PURCHASED.
740 S. MAIN ST.
TR. 2286.

REST. & OFFICE EQUIPMENT AND SUPPLIES NEEDED. WILL PAY TOP PRICES. CALL HU. 4655.

DESKS, rugs and enough equipment to furnish 2 offices, pay spot cash for quick deal. MR. KAHN. ME. 1178.

WANTED office equipmt., filing equipment, safes, rugs, for cash. MILLER. MUtual 8815, 219 W. 2nd st.

WANT furn., pianos, rugs, office and rest. equipment, for cash. HU. 0260

WANTED — USED OFFICE FURNITURE. CALL GRIFF. TR. 3724.

WILL pay cash for furn., rugs, piano office or res. equip. HU. 0732.

WANT newspaper, weekly or semi. Address Z. box 156, Times Office.

WANTED—USED OFFICE FURN. CALL HALSTEAD. WE. 5385.

WANTED—Office furn., sales, etc. Call SKEEL'S, 1912 S. Main. WE. 6105

Clothing, Furs, Discarded—34-A

BEST prices paid for men's suits, tuxedos, fur-lined coats, shoes, kodaks, trunks, bags, electric appliance, old gold or silver. Graff, 3902 Denker ave. VE. 4669. UN. 5007.

MEN'S CLOTHING WANTED. Overcoats & tuxedos, highest prices paid. Will call. Also tuxedos for rent. LEVIN, 717 W. 6th st. MA. 4608.

FOR your MEN'S USED CLOTHING WE PAY HIGHEST PRICES. We call anywhere, any time. OHIO MISFIT, 123 W. 2nd. MEt. 8498.

HOLLYWOOD CLOTHING CO. PAYS HIGHER FOR USED CLOTHING. MUtual 9821, 1357 SUNSET BLVD.

CLOTHING wanted of all kinds, price no object. We need them. Call SOL'S first. MU. 0663, 329 W. 2ND.

Diamonds, Jewelry —34-B

DIAMONDS WANTED
For cash. Also pearls, platinum, old gold, dental gold, silverware and antiques. Any amount JEWELERS' DIAMOND BROKERS' EXCH. Rm. 612, Title Guarantee Bldg. 5th-Bdy

WILL PAY SPOT CASH, HIGHEST PRICES FOR DIAMONDS WATCHES, JEWELRY, OLD GOLD & PLATINUM, NONE TOO LARGE OR TOO SMALL. A. RISKIN. 412 Loew's State Bldg., 7th & Bdwy.

WANTED — Diamonds, pearls, gold, silverware and other valuables. Top prices paid.
MARKWELL & CO.,
Suite 302 Citizens' Natl. Bank Bldg. Cor. 5th & Spring. VA. 8092.

WANTED FOR CASH
Diamonds and Jewelry
M. WEINSTEIN
601 Title Guarantee Bldg.
5th and Broadway.

CASH—$100,000—to buy
Diamonds—Jewelry—Pawn Tickets.
ROBERT NEADERLAND
Suite 210, New Orpheum Bldg.
846 S. Broadway.—VAn. 2895.

DIAMONDS WANTED
Spot cash. L. A. Jewelry Co., 711 Loew's State Bldg., 7th & Bdwy.

DIAMONDS bought for cash. M. Light, 408 Hellman Bk. Bldg., 7th-Spring.

DIAMONDS bought, sold, exch. J. C. Ferguson, 207 Haas Blg. 7th-Bdwy.

TRADES—SWAPS

SWAPS— All Sorts —36

ACRE ¾, nr. Lankershim. $825 eqt. for what have you? TR. 0871.

AUTO—Auburn straight 8 sedan, 1926 model, splendid condition. Exchange equity for diamond or lighter car, or equity in lighter car & some cash. Call HE. 5772 Sun. or before 9 a.m. or after 6 p.m. week days.

BUICK '22 4-pass. coupe. Want office equipment as part pm't. 1310 N. WESTERN. GR. 7704.

BUNG. 5 rms. 3-rm. house rear. Good income. Excel. loc. $2400 eq. for what? 801 Venice Bl. WE. 4896.

BUNG. W. Hollywd. new stucco, exch. for lot, T.D. bal. easy, own., WH. 2888.

BUNG., new English stucco, 7 rms., 2 baths, Beverly Hills, what as first pay. JENKINS. HE. 9209. 9809

BUS line. Would consider good car in trade. Ph. Inglewood 662-W.

CEMENT mixer, Buick truck, Cadillac auto, for 1½ to 2-ton truck. CLARENCE A. AUSTIN 40 Elevado Drive, Pasadena.

CHEV. rdstr., '26, want furn., or office eqpt., part pmt. GR. 7704.

CLUB memberships, athletic, want good overstuffed davenport & living-room furniture, or what have you? GL. 9747, till 6 p.m.

CONSOLE Brunswick for Turkish rug or what have you? HE. 6896.

COTTAGE, 5-rm mod. Tacoma, good dist. CLEAR. Val. $2500. For So. Cal. Will assm. Wheeler. TR. 0871.

EQ. in 2 houses on big for auto. PORTER, 215 Union League Bldg. TU. 4005.

SWAPS— All Sorts —36

EQUITY $2250 in 6-rm. furn. house nr. Westwood, rented for $35. Also have $750 stocks. Will trade for T.D., closed car or what? CA. 1498. 1838 Mission Road.

EQUITY 1927 COACH FOR USED CAR. VE. 1216.

FORD roadster, price $75, ½ cash & trade; 4-piece bedrm. suite, finished in pale blue & gold, for single brass bed or what? DR. 4199.

HEALTH BELT, $35.
Original price $88.50. Upstairs. 4602½ Hollywood Blvd.

HOME, 5-rm. mod. stucco. Want car, lot eq., diamonds, what as down paymt.? 533 Magnolia, Inglewood.

HOME, new 5-rm., all built-ins. What for $3000 eq.? YO. 4628.

HOME 4-rm. mod. Gar. Take car or lot eq. 7211 San Pedro. TH. 1374.

HOUSE and lot near studio, in Burbank, mtg. $1200, 7%, equity of $1300 for what have you? Owner. 861 S. FIGUEROA. TU. 9472.

HUDSON coach, '26, want furniture, as part pmt. GR. 7704.

LOT eq., $920, W. Pico tract, fully impr. for auto. Miss A. GL. 2284.

LOT equity $3000, San Diego, for clear L.A. lot. WH. 5892.

LOT, clear, Baldwin Lake, val. $275. Sacrifice for cash or what? EM. 4783

MOUNTAIN homesites. Total price $45, at $5 mo. Spring water to each lot. One hour from Hollywood. Phone Miss Clark, Monday. TR. 3261.

NASH touring, 7-pass., 1922 model, fine running condition, new top, repainted.
Also $405 order or credit, good till Sept. 1, on new Reo car of any type or style. See Fred Forrest, Forrest Stove Works, 3623 S. Vermont ave. BE. 0235. Evenings, VE. 1472.

OLDS, 8, new, garage, Ford touring, fruit jars, and other things; want rugs & furniture. Would consider small sedan. DR. 2869.

ROOMING HOUSE MUST BE SOLD TAKE TRADE. REID, 135 W. JEFFERSON. HU. 4723.

SAXOPHONE, clarinet, cornet. Want Chev. car, dia. or Graflex. HU. 7015

STAR '23 tr., $90, $45 cash, bal. trade. What have you? GR. 7704.

STAR '22, tour., want furniture or office equipment. GR. 7704.

STUCCO bung. near West Adams. $4000 equity, Bal. straight loan at 7%. Want hotel. 584-047.

VACUUM CLEANER, electric, for what have you? WE. 9946.

WILLYS-Knight late 1926 66 sedan, for eq. in home W. side. WE. 5631.

Live Exchanges
40 acres, Verdugo Hills. Priced $150,000. Encumbered $45,000. 70 acres orange grove, priced $210,000. Encumbered $59,000. 320 acre dairy farm, clear. Priced $64,000. 10 unit bungalow court, priced $50,000. Encumbered $17,500. Large home in Pasadena, CLEAR, priced $200,000. Industrial property, Pasadena, clear, $50,000. See MR. ASHCRAFT.
Davis-Baker Co.
77 No. Raymond ave., Pasadena.
Phone Colorado 4366.

A NEW YORK State garage & home with Oldsmobile & Peerless agency, fine spring prospects, in live town near Rochester, N. Y. Unable to operate, having made connection with main Oldsmobile Corp. for part of State. What have you? Also have Eastern acreage. P.O. BOX 905, Inglewood, Calif.

SWAPPERS ATTENTION
Lake Arrowhead residence lot at original cost 2 years ago from Harold Ferguson Co., $1550, which was cheap. Want clear auto, diamond or what for my $1162 equity. Act quick. GRanite 4098. Evenings GLadstone 8472.

HELP YOURSELF TO HEALTH
"SPARKLETTS"
(California's finest drinking water.)
"IT'S CERTIFIED"

WILL take piano, diamond ring, or auto as first payment. Double stucco bglo. High class location. Hollywood. Phone OLympia 1171.

4 4 ROOMS, stucco flats, all rented, $150 per month. Small amount cash or clear lot, will handle. HOLLYWOOD MINT REALTY CO., 1763 Cahuenga.

TRADE well loc. lot, Highland Park, on 5-rm. house; pref. Glendale or Holly'd. S. J. Kinney, 5201½ York Blvd. AL. 3213.

¼ ACRE chicken ranch, Norwalk, 15 mi. from L.A. Gas, water, lights, imp. paid. Pr. $3500. What have you? 6035 YORK BLVD., L. A.

BRICK bldg. with grocery and meat fixtures, $8500, clear. Trade for house, lot, mortgage or trust deed. 10711 Venice Blvd.

NOTICE—Lot or House Owners, I can get your clear lands in So. Cal. Assume your back payments. O. R. Dye, 629 Grosse Bg. MA. 3333

WILL take auto or diamond as part or full payment for my 2 clear lots on Big Bear Lake. Phone YO. 3533 or call 2025 W. 65TH PL.

EXCHANGE large close-in lot, Big Bear Lake, for Buick Master Six 4-door sedan, late series. DRexel 5328 after 4 p.m.

60-FT. bus. lot on car line, only $7500. Balance $1600 at $20 a mo. What will you give me?
4014 S. Western. VEr. 9423.

MY eq. of $3500 in a single & dbl. house for good furniture or automobile. House 517 Orlando. My address, 1971 N. Wilcox.

WHAT have you to exchange for roof work, new or old. A. J. ATKINS, 1309 N. Wilton Pl. GRanite 4750.

HAVE 38 Chicago gum & mint machines that retail for $40 apiece. Will sacrifice. What have you? GR. 6089.

CLEAR business lot, $4000 as dn. payment on duplex or bung. N. of Pico. 4377 W. PICO. OR. 8305.

5-RM. mod. house, cheap or will consider auto in trade. Call 319 E. MASS. Hawthorne.

$10,000—HOME. Trade for Washington or Venice Blvd. frontage. 10711 Venice Blvd.

WANTED—Auto, diamonds or equities for good 8% paper, well secured. Address G. box 469, Times Branch.

HAVE 60 acres in Harney Co., Oregon, for what? Address box 431, OXNARD, CALIF.

$1300 EQUITY in 4-rm. modern house. Want rooming-house or apartment-house. 5536 YORK. GA. 7617.

ASK Ward to show you 4 clear lots to exchange for a five-room stucco. 4649 GLASSELL AVE. ALbany 1614

$3000—BUNGALOW near Venice Blvd. & Overland ave. Take lots or acres. 10711 Venice Blvd.

SUBSTANTIAL house equity, close in & income acres. Place for duplex or apt.-house lease. MI. 2692.

$10,000—CLEAR lot on Main st., Alhambra. What have you? 10711 Venice Blvd.

TRADE radio, birds & gas stove for chickens. HU. 1115-R.

250 A., clear, unimp. Minn., for what in L. A.? 430 N. BENTON WAY.

SEE BUNG. 1831 W. 65th st. Make me offer for $1200 eq. UN. 4774.

WANT 2 rooms finished for my sedan & lot. Phone today. WH. 7797.

BEAUTIFUL 6-piece bedrm. suite, want Ford truck. AT. 8410.

WHAT HAVE YOU TO TRADE FOR ELECTRIC WASHER. WE. 9946.

SKIFFS, CAT AND DUCK BOATS. J. G. Lewis, 167 E. 45th. AX. 3977

WHAT have you clear for 3250 lbs. dried peaches. AX. 3594.

CLEAR LOT & CASH FOR GOOD SEDAN. 848 E. 106TH ST.

AUTOMOBILES

AUTOMOBILES, ETC.— Miscellaneous —40

AUTOMOBILES
THIRTY DAYS'
Free Service Guarantee
Same As New Car
1925 & 1926 HUDSON & ESSEX OVERHAULED MECHANICALLY REFINISHED & NEW TIRES. CONVENIENT EASY TERMS. QUALITY & PRICES RIGHT. TAKE YOUR CAR IN TRADE.
Walter M. Murphy Motors
Hudson—Essex Distrib'trs for Southern California
Open evenings and Sundays.
942 SO. HOPE ST.

Automobiles
Low Prices, Terms

Ford Coupe	$ 85
Buick Sedan	275
Essex Coach	275
Hudson Coach	295
Hudson coach, '24	350
Buick touring, '23	375
Buick Roadster	175
Dodge Roadster	35
Gardner Touring	195
Dort Touring	65
Dodge Touring	225
Chandler Coupe	195
Peerless Coupe	175

And 100 others to choose a car from
942 SO. HOPE ST.
OPEN EVENINGS & SUNDAYS.

OAKLAND agency discontinuing. Complete line 1927 models at net wholesale cost, 1-4 down, balance easy payments. 1260 N. WESTERN, Hollywood. Phone HO. 3830.

AUTOMOBILES, ETC.— Miscellaneous —40

NO INTEREST
or
Insurance Charges
5
DAYS ONLY
Jan. 27, 28, 29, 30, 31
Any car in our stock on our regular time payment contract without interest or insurance.
Think of This
Tremendous Saving
Every used car we own is tagged with our
TRUTH-TELLING TAG
so you can be positively assured that no price adjustment has been made to compensate for this wonderful offer.
The most genuine saving ever offered on used cars.
REMEMBER
150
Of the very finest used cars in this or any other city to choose from.
JUST A FEW OF THE VERY BEST BARGAINS EVER OFFERED:

Buick Master 6 Tr.	$ 645
Buick Master 6 Rd.	745
Buick 2-Pass. Coupe	485
Buick M. 6 Spt. Rd.	1185
Chrysler 70 Rd....	1250
Chrysler 70 Coupe.	1250
Chrysler 58 Tour...	645
Chrysler 58 Coupe..	745
Cadillac 61 Phaet...	950
Dodge Coupe	585
Dodge Roadster ...	585
Cadillac 63 Phaet.	1000
Flint Touring	585
Hup. 8 Coupe	1485
Nash Adv. 6 Tr...	865
Nash Adv. 6 Rd. ..	975
Overland Sedan ...	185
Pierce Arrow, Md. 80 DeLuxe Sedan ..	2450
Peerless Phaeton ..	585
Wills St. Claire Rd.	1185

Offer Closes at 10 P.M.
Jan. 31, 1927
Greer-Robbins Co.
CHRYSLER DISTRIBUTORS
4 Convenient Stores 4
1015 S. FIGUEROA. 434 W. PICO.
1140 S. FLOWER. 3318 S. MAIN
Open Evenings and Sundays

Paul G. Hoffman Co., Inc.
"CERTIFIED STUDEBAKERS"
3—SPECIALS—3
Studebaker 24 Speedster
"BIG SIX"
$695
Excellent blue sport finish and 6 disteel wheels, two mounted, one on each side of car. Equipped with courtesy lights, spot light, wind wings, sun visor, motometer, nickel bifiex bumpers, trunk in rear, etc. Splendid upholstery and fine mechanically.
Stude. '24 5-Pass. Coupe
"BIG SIX"
$950
Finish a light tan and trimmed in black. A very striking color combination. Splendid brown upholstery, 5 good tires, trunk in rear, two biflex bumpers, etc.
Studebaker 1926 Brome
"BIG SIX" DE LUXE MODEL
$1795
Special factory paint job. Blue and gray trimmed in red, disteel wheels, 5 fine balloon tires, trunk rear, nickel biflex bumpers, nickel radiator and head lights. A very handsome car priced exceptionally low.
Paul G. Hoffman Co., Inc.
1250 So. Figueroa. TR. 4361.

LAST WEEK
REPOSSESSED
Car Sale
Willys Knight Roadster
Flint Brougham
Chrysler Brougham
Flint Roadster
Flint Cabriolet
Buick Roadster
Essex Coach
Flint Sedan
MANY OTHERS
All In
1st Class Shape
Most of These Carry
A NEW CAR
GUARANTEE
1630 S. Figueroa

SOME SPECIALS

'22 Chevrolet Touring	$ 40
'22 Dort Touring	55
'22 Overland Touring	55
'21 Nash Touring	55
'22 Chevrolet Touring	55
'17 Hudson Speedster	100
'20 Peerless Coupe	125
'23 Chevrolet sedan	150
'22 Nash Speedster, wire whls.	165
'22 Pierce-Arrow touring	185
'22 Chandler Dispatch	195
'22 Buick Sedan	200
'23 Buick Touring	265
'23 Hudson Coach	295
'25 Essex "6" Coach	395
'25 Jewett Touring	395

Fords, all types, cheap.
OPEN EVENINGS & SUNDAY
1046 W. 7TH ST.

1927 STUTZ sedan	$3150
1927 Stutz brougham	3100
1926 Stutz roadster	2750
1924 Marmon speedster, 2-pass.	1650
1923 Cadillac 61, 5-p. sedan	1300
1923 Cad. 61, 7-pass. sedan	1000
1922 Marmon sedan	875
1923 Stutz 7-pass. tour.	600
1923 Velie tour.	125
1922 Paige Coupe	450
1924 Paige brougham	850

All of these cars are in A-1 condition. Priced to sell.
Open nights and Sunday.
Walter M. Brown, Inc.
5813 SUNSET BLVD. HE. 2104.

SPECIAL SALE
$10 DOWN
NO OTHER CHARGES IN ADVANCE
Our entire stock to be sold at less than cost & on these very low terms, payments easy. 100 reconditioned cars of various makes & models.
4100 S. VERMONT
Open Sunday and evenings.

MR. EASTERNER—If you are in the market for a good used car, we have a special proposition to offer you.
SPERL MOTOR CAR CO.
16th & FIGUEROA. WE. 2321

CADILLAC '25 COACH
JORDAN '25 8 SEDAN
PRICED TO SELL
Duesenberg Agcy., 5838 Sunset Blvd.

AUTOMOBILES, ETC.—
Miscellaneous —40

Los Angeles Fine USED CAR STORE
Hope & Pico Sts.

'25 Overland 6 Sed..	$550
'24 Willys-Knight Tr.	495
'23 Durant Touring..	200
'23 Chevolet Coupe..	200
'24 Hudson Sedan...	595
'25 Overland Sedan..	350
'23 Overland Tour...	135
'23 Dodge Touring..	295
'24 Cleveland Tour...	295
'23 Ford Sedan.....	125
'23 Gardner Tour....	200
Overland Tour...	95

Willys-Overland Pacific Co.
Hope & Pico Sts. WE. 3840

MUST UNLOAD
New & Nearly New Cars
Biggest Values in City

	DOWN PAYMENT
Buick '27 Standard sedan	$395
Buick '27 master 6 sedan	$395
Buick '26 master 6 coupe	$395
Buick '25 sport brougham	$295
Buick late ser. stand. enc. rdst.	$195
Buick late series stand. coach.	$195
Chrysler phaeton	$125
Chrysler imperial sedan	$185
Chrysler 26-70 roadster	$195
Chrysler 26-58 coupe	$195
Chrysler '27 crown sedan	$495
Dodge '25 coach	$100
Hupp 8 '25 sport roadster	$265
Kissel late mod. encl. speed..	$295
Kissel '25 sport speedster ...	$295
Oakland '26 landau sedan	$195
Packard '23 sport phaeton	$195
Whippet coach, brand new	$150
Whippet coupe, brand new	$150

Startling Reductions
COME AND SEE
Automobile Brokerage Company
1968 S. ALVARADO. BEacon 2448
Open evenings and Sunday.

NADEAU'S
Month End
Ford Specials

'24 Ford Coupe. Many extras	$245
'24 Ford Coupe. Many extras	225
'26 Ser. Ford Sedan. As is..	125
'21 Ford Touring. Starter ..	55
'21 Ford Touring. Starters..	65
'23 Ser. Ford Coupe. Starter	125
'23 Ford Sedans. Starters..	125
'23 Chev. Coupe. New Duco..	225
'23 Ford road. Pick up	115
'24 Ford Touring	165
'24 Ser. Ford chassis	65
Ford Sedan. Starter	65
Ford Roadster. Starter	35
Ford Touring. Runs good ...	25
Ford Road. Runs good	25
Nash 6 Touring	45
Ford Coupe. Starter	75
Ford Speedster. Starter ...	35
Ford Panel Delivery	65
Ford Ton Truck	95
Ford Light Del. Starter ...	95

NOTE—Don't get the IDEA that these cars are not in good running condition. SEE THEM.
110 OTHERS—EASY TERMS
J. A. NADEAU CO.
FORD BARGAIN CENTER
Central & Slauson. Open Eves.-Sun.

REO—REO—REO
Jan. Month End Sale
PRICES NEVER SO LOW. ALL CARS HAVE BEEN REFINISHED. RIGHT MECHANICALLY AND GOOD TIRES. BUY NOW AND SAVE MONEY. LIGHT CAR IN TRADE—TERMS

1925 REO DE LUXE SEDAN.	$1325
1925 REO SPORT TOUR. ..	850
1924 REO SEDAN, BAL. ...	650
1924 REO SPT. PHAETON..	595
1923 REO SEDAN	650
1923 REO COUPE—A BUY..	425

OTHER MAKES

1925 WILLYS-KT. SED., 6..	1450
1925 WILLYS-KT. COUPE...	950
1925 JEWETT SEDAN	850
1924 JORDAN SEDAN	1150

MANY OTHERS
Reo Motor Car Co.
422 W. 12th St.
OPEN EVENINGS AND SUNDAYS

PIERCE-ARROW
$995 (cost new $7000)
SPECIAL BUILT PHAETON, low streamline body with fully enclosed California top. BUILT-IN-BODY-TYPE. New paint, good rubber. Motor completely overhauled by Pierce-Arrow experts. A beautiful fine automobile for a fraction of its original cost. Private owner. 1131 N. Western ave.

ROLLS Royce 1924 4-pass. sport. Baby English Austin roadster. Open nights & Sundays.
Walter M. Brown, Inc.
5813 SUNSET BLVD HE 2104
Ask for Mr. Erickson

GET IN AHEAD— TELEPHONE YOUR SUNDAY ADS TO THE TIMES FRIDAY OR EARLY SATURDAY. PHONE MEtropolitan 0700.

STUDEBAKER special, late model, rebuilt, new tires, many extras. A steal at $99 down. 1258 S. Figueroa.

Touring Cars for Sale —40-A

Buick "4" 1924 Tour.
Original finish, new tires, 4-wheel brakes. A real buy, $600.
HOWARD AUTOMOBILE CO.
1367 So. Figueroa. WE. 5012.
Drive a "Gold Seal" Buick.

Buick Sport Touring, 1923
Looks and runs like new. Special, $595. Terms.
1046 WEST 7TH

BUICK SPORT TOURING, 1923 Calif. top, loaded with extras, excellent rubber, mechanically o.k. 5980 SUNSET BLVD.

BUICK Standard 6 Touring, '26 ser. Brand new car, run less than 5000 miles. Time payments arranged. $185 down. Call 542 S. Figueroa.

BUICK TOUR. '21, 2 new India cords, tonneau shield, good top, runs good. A steal at $140. JIMMY MOORE HO. 3114. Eve. VE. 5217.

BUICK '24 6 tour. Refinished, new rubber, completely overhauled, many extras. Attractive price. Must sell. $150 down. 1834 S. FIGUEROA.

BUICK tour., late '24, overhauled & refinished in 2-tone lacquer, new tires. $595. 1026 S. Flower. WE. 9136

BUICK Master 6 tour., very latest ser. Like new. Loaded with ext. Best offer accepted. 1258 So. Figueroa.

BUICK, don't buy a car new or used until you have come to 542 S. Fig.

Cadillac V. 63 Phaeton
Has every extra, mech. perfect. Must sell, can arr. trms. $1375. 2144-6-8 W. Washington. EM. 7964

CHEVROLET, 1925 touring. Fine new Duco finish, new tires and other extras. Cheap at $325. Terms. BALDWIN'S LOT, 1124 S. Figueroa

CHEV. 1926, late model tour., only run few miles, perf. shape. Has Cal. top, balloon tires and many extras. 4260 S. VERMONT.

CHRYSLER 58 Sport Phaeton, latest series 1926. Only driven 5800 miles. Must be sold today to settle estate. $150 down. 1230 South Figueroa.

CHEVROLET tourings 23's, 25, reconditioned. Very cheap. $10 down. 4100 S. VERMONT.

CHEVROLET Touring, '26 ser. Bumpers, other extras. Sacrifice, $365. Payments $95 dn. 542 S. Figueroa.

CHEVROLET tour., 1925, motor and finish like new, $215. Terms. Chev. Dealers. 3707 W. Pico, nr. Forum.

CHEVROLET 1926 Tour. in splendid condition. Duco finish. Cheap Trms. J. V. BALDWIN, 1417 S. Figueroa.

CHEVROLET tourings, '26 models, guar., very cheap. 4100 S. Vermont.

Chrysler 70 Phae. $825
Very sporty. 524 W. Pico.

AUTOMOBILES, ETC.—
Miscellaneous

Touring Cars for Sale —40-A

CHRYSLER 58 touring, very latest '26 model. Only run 2800 miles. Sacrifice, $685. Easiest terms in city. $165 down. Call 542 S. Figueroa.

CLEVELAND 6 TOURING. "Special" A beautiful job. Rebuilt, fully equipped. Priced right.
W. P. HERBERT CO.
1110 S. Flower. WEstmore 0233.

CLEVELAND Sport Touring, very latest ser. '25-'26 mod. 4-wheel brakes. Disc wheels. Special Duco fin. Bumpers, other ext. Cost over $1400 new. Sac. $585. $150 dn. 542 S. Figueroa.

CLEVELAND Sport Touring, latest '25 mod. Sacrifice $485. Time payments arr. $150 dn. 1230 S. Fig'oa.

Dodge Brothers Touring
1924. In exceptionally nice condition throughout, good tires, $475.
ALBERTSON MOTOR COMPANY
Dodge Brothers Motor Car
1534 S. Figueroa. Open Evenings.

Dodge 1924 Tour.
$150 DOWN
In splendid condition throughout. See this bargain today.
W. H. COOK. 1135 So. Olive.

DODGE '25 touring. Perfect condition, new balloons, new Duco finish, etc. $525. $100 down.
FORD—BEN FAHY—DEALER
920 W. 8th. Open eves.-Sun.

DODGE tour., latest 1925 series, orig. fin., pract. brand new car, every extra. Must sac. Liberal pymts. arrgd. $125 down. 507 S. Flower.

DODGE '26 sport tour., original finish and tires, like new, many extras; must sell, very low price. See this at 1834 S. FIGUEROA.

FLINT sport phaeton, 1926, brand new car, only driven few mi. Has trunk, bump., Burbank top, ev. ext. Orig. cost over $2000. Sac. $985. EZ pmts. ar. $200 dn. 507 S. Flwr.

Ford '26 Tour. $85.
down. Balance to suit you. Perfect condition, balloon tires, wind wings, speedometer, bumpers, original finish and guaranteed. Best buy in L. A. 3 days free trial.
NADEAU'S Ford Bargain Center. Central & Slauson. Open eves.-Sun.

FORD TOURINGS
20 1926's from $250 to $325, all balloon equipped, some practically brand new. Easy terms. 1234 S. OLIVE. WE. 5735.

FORD touring, very latest series 1926. Can't be told from brand new car. Fully equipped. Party leaving city, willing to sell for $295. Easy payments. $95 down. 1230 S. Figueroa.

FORD, 1925, tour. Finish and general condition like new. A real bargain. Only $65 down.
BALDWIN'S LOT, 1124 S. Figueroa

FORD tr., 1923, $90. Perfect. ROY M. JOHNS, 1101 W. Washington.

FORD tour., '26, like new, $95 dn. It's "Millerized." 46th & Broadway.

FRANKLIN 10-B tour., 5 pract. new tires, lacquer paint job, top & upholstery like new, mech. perf. Unlimited guar. Price $795. C. Jepson Motor Co., 242 S. Greenleaf, Whittier, Cal. 424-358.

HUPMOBILE 4-cyl. touring, latest '25 mod. Balloon tires, disc wheels, many other extras. Only run few hundred miles. Big sacrifice, $595. Easy payments. $185 down. 542 S. Figueroa.

Hup. '24 Tour. $515
Completely overhauled, refinished, new tires and guaranteed. Terms. Hup Used Car Dept., 516 W. Pico.

LEXINGTON Lark, late model. Perfect condition thruout, 6 wire whls., bumpers, trunk, etc. A real buy. Must sell, terms. 5980 Sunset Blvd.

LINCOLN 1921, A-1 condition, 7-pass. Price $725. $312 cash and balance $40 mo. Apply rear, Women's Athletic Club, 833 S. FLOWER.

LINCOLN late model phaeton, 6 balloons, beautiful duco. $2650, guar. Maddux, Inc., 1059 S. Fig. WE. 4114

Marmon 24 "Spt." Phaeton
Full glass inclosed Calif. top, 6 balloon tires, trunk in rear, etc. Fully guaranteed. Don't miss this.
"A SAFE PLACE TO BUY"
PELTON MOTOR COMPANY
MARMON AGENCY
1245 So. Figueroa. WE. 5341.

Maxwell 1924 Touring
Sport Model. Price $245.
IT'S A REAL BARGAIN
ALBERTSON MOTOR COMPANY
Dodge Brothers Motor Car
1534 S. Figueroa. Open Evenings.

NASH tour., 1924, refinished, good tires, fully equipt., windshields & tonneau shields, guaranteed. Open Sunday. OX. 4403. 1245 WILSHIRE BLVD. Beverly Hills.

NASH tourings, 2 bargains, A-1. $10 down. 4100 S. VERMONT.

OAKLAND Sport Touring, latest '24 ser. Special upholstery, khaki top, bumpers. Keen-looking car. Sacrifice, $485. $115 down. 542 S. Figueroa.

OAKLAND touring, late series 1925. Driven very lit. Bmprs., disc whls. Balloon tires. 4-whl. brakes. Sacrifice, $485. $135 dn. 1230 S. Figueroa

OAKLAND '24 tour., glass inclosure, for quick sale, $465. Hollywood Marmon Co., 6449 Sunset. GR. 1171

PACKARD '23, single 6 tour., many extras, new paint & tires, bargain. 2022 S. Norton. EM. 7955.

Peerless "8" '24 Phaeton
Original finish, low mileage, tires like new, fully equipped, perfect mechanically. $385 down. Bal. easy. 1509 S. FIGUEROA. WE. 4451.

PIERCE-ARROW tour., Cal. top, excellent cond., $425; other models up to $5000. 1209 S. HILL.

RICKENBACKER TOUR., '24. Prac. new tires, 4 whl. brakes, motor A1. Bargain.
W. P. HERBERT CO.,
1702 S. Figueroa. WE. 4326.

STAR TOURING, GOOD. $75 full price. 222 N. VERMONT.

STUDEBAKER B-6 '25 Dup. Phaet. 7-pass. One of the finest buys in Los Angeles. New gray Duco, 2 bumpers, snubbers, motometer, 1-piece windshield. Mechan. correct. Only $985.

DON LEE
1076 West 7th. DU. 1180. Cadillac Distributor over 20 Years. Open Evenings.

Studebaker 1925 Tour.
Duplex model for only $985. Really wonderful value. G.M.A.C. terms.
HOWARD AUTOMOBILE CO.
1020 So. Figueroa. TU. 5843.
Buy a "Gold Seal" Buick.

STUDEBAKER DUPLEX '25 SPEC. Prac. new tires, original finish, motor excellent. Terms.
W. P. HERBERT CO.,
1702 S. Figueroa. WE. 4326.

STUDE. '25 special duplex, nice mechanically, needs paint. Good tires. Sac. $125 down, bal. $50 month. Roberts, 1127 S. Olive. WE. 3532.

STUDEBAKER Special 6 Touring, '26 ser. Bumpers, snubbers, other exts. Must sell at once. $585. Easiest tms. in city. $195 dn. 542 S. Figueroa.

STUDEBAKER Stand. 6 Duplex Phaeton. Can't be told from brand new car. Has many extras. Must sell today. $595. $150 dn. 1230 S. Fig'oa.

STUDEBAKER special 6, Owner going East. Sacrifice, 5 good tires. Tonneau shields. Extras. DU. 6640.

WILLYS-Knt. '24 TOUR. Repossessed. WILL SELL FOR BALANCE DUE 637 NORTH BROADWAY

'26 FORD touring, only run 4000 miles. Will sell at big discount. SAM BENNETT, Ford dealer, 222 N. Vermont.

Roadsters for Sale —40-B

Buick '25 Road. Mast. 6
Completely overhauled, original finish like new, excellent tires, 1 spare, bumpers, wind wings, other extras. Only $315 down. Balance to suit. Troy Used Car Dept. BR. 0740. 1132-34 S. Figueroa. Open Eves-Sun.

Buick 1926 Roadster
Standard 6 Gold Seal. Only $1150. And guaranteed throughout.
HOWARD AUTOMOBILE CO.
1367 So. Figueroa. WE. 5012.
Buy a "Gold Seal" Buick.

BUICK Master 6 roadster, late series. Original paint. Driven very little. Has Westinghouse shock absorbers. Many extras. Must sacrifice today. $175 down. Call 1230 S. Figueroa.

BUICK Master 6 Roadster, latest '26 mod. Glass inclosure. Other extras. Brand new, only run 4900 mi. Sacrifice, easy pymts. 542 S. Figueroa.

BUICK Standard 6 rdst., latest 1925 series. Orig. finish, pract. new car. Every extra. Sac. today. Easy pymts. arrg. $175 dn. 507 S. FLOWER ST.

BUICK 6 genuine RED SPT. RD., '25, recon., refin., real beauty. $175 dn. It's "Millerized." 2316 W. Wash.

CHANDLER Sport Roadster, '25 mod. Looks brand new, run very little. Big sac. Terms arrgd. $195 down. Accept car in trade. 542 S. Figueroa

CHEVROLET road. The later long spring model, $375. SPENCER KENNELLY, INC., Chevrolet Dealer. 1153 S. Main. 4618 S. Vermt.

CHRYSLER 70 road, 1926. A car that has had personal attention and appearance shows it. Must sacrifice this snappy roadster at once. Can arrange terms. 546 S. WESTERN. DU. 1386.

CHRYSLER 60 roadster, new car, run only 400 miles; bumpers, wind wings, spare tires, shocks. Will sacrifice. Big discount. $235 down, balance 15 months. 1045 S. Figueroa st.

CHRYSLER Imperial 80 Rdstr., very latest '26 model. Driven less than 2000 miles. Over $1000 disc. Easy terms. $585 down. 542 S. Figueroa.

CHRYSLER 1926 70 road., practically new, fully equipped, only $1195; Chrysler 1925 70 road., only $995. Kelley Kar Co., 1834 S. Figueroa.

CHRYSLER 70 Roadster, latest '26 model. Big sacrifice. Time payments arrgd. $275 down. 542 S. Figueroa.

CHRYSLER 70, RDSTR., 1926. Must sell. $895. 754 S. Alvarado.

AUTOMOBILES, ETC.—
Miscellaneous

Roadsters for Sale —40-B

CHRYSLER 60 sport roadster, late 1926 series, practically brand new car. Has ev. extra. Sac. Lib. pmts arrgd. $250 down. 507 S. Flower

CHRYSLER 70 Rdstr. Orig. fin., looks & runs like br. new car. Sac. $985. Lib. pymts. arrgd. 507 S. Flower.

CHRYSLER 70, rdr. 1926 mod. Looks and runs like new. New tires. Lots extras. $245 dn. 1216 S. FLOWER.

DODGE Rdstr., new paint and tires. Recently overhauled. Has shocks, etc. A steal. $295.
5980 SUNSET BLVD.

DODGE Special Spt. Rdstr., latest 1926, prac. brand new. Has bmprs., wind deflectors, every ext. Must sac. Lib. pymts. $165 dn. 507 S. Flower

DODGE 1927 road., run a few miles only. Has every accessory. Absolutely as good as new. Big sac. Party leaving for East. 1834 S. Figueroa.

DODGE, don't buy a car, new or used, until you come to 542 S. Figueroa.

DODGE rd. '26, like brand new, $685. $165 dn. It's "Millerized." 46-Bdwy.

DORRIS "6" chummy roadster, beautiful duco fin., 5 practically new tires, double tonneau shields, wind wings, double bumpers, Lovejoy shocks & many other extras. Top & upholstery like new. Positively one of the speediest and most attractive cars in L.A. Must sacrifice at once. Will arrange terms. 1509 SOUTH FIGUEROA. WE. 4451.

FLINT Sport Roadster, late ser. Fully equipt. Can't be told from brand new car. Must sacrifice for $595. Easy pymts. $135 dn. 1230 S. Fig'oa.

FORD LATE '26 RDSTR., $275. Duco finish, mech. perfect, good tires, easy terms. 1234 S. OLIVE

FORD rd., 1926, bal. tires, $195. Terms. 755 CENTRAL AVE.

FORD rd. '26. Du. fin. Bal. trs. A sac. $95 dn. It's Millerized. 46th-Bdwy.

FORD roadster, LATE MODEL, $95, full price. 222 N. VERMONT.

HUP., 8 ROADSTER, 1926
ENORMOUS REDUCTION
Lynn C. Buxton, 1636 S. Figueroa
20 YRS. OF HONEST DEALING

HUPMOBILE Strt. 8 Rdstr., '27 mod. Br. new car, only run few mi. Will give over $800 disc. Easiest terms in city. $375 dn. 542 S. Figueroa.

HUPMOBILE 8 Roadster, '26 series. Brand new, only run few hund. mi. Every possible ext. Party going East will sac. $350 dn. 1230 S. Figueroa.

JORDAN GREAT LINE "8" RDS. Just take up old contract. $75 per mo. 200 W. PICO.

MARMON speedster, '24, 6 new tires, new battery, all extras. Perfect condition. Reason for selling, leaving city. 663 S. Ardmore. DU. 6591.

MOON Sport Roadster, very latest ser. Bumpers, disc wheels, side wings & every possible extra. Sacrifice, $485. $100 down. 1230 South Figueroa.

NASH Advanced 6 Spt. Rdstr., latest 1925 series, almost brand new car. Original finish, bumpers, every ext. Tremendous bargain. $985. Easy pymts. arrg. $185 dn. 507 S. Flower

OAKLAND '26 sport road., practically a new car, fully equipped; very low price, $230 down. Kelley Kar Co., 1834 S. Figueroa.

PACKARD rds. Late model, fully eqp. New paint perfect cond. & a beauty, only $400 dn. 1911 W. 7.

PIERCE-Arrow rdstr., Ser. 80, also coach. Must sell one or the other. Can arrange a little time but no trades. Ask for MR. SORRELLS cars, at Wilshire Garage, 3423 W. 6th st.

PIERCE-Arrow rdstr., 1925, series 33, 4-whl. brakes. Like new, one-half original price. Also 48 series 4-pass. rdstr., $750. SAVAGE, 1209 S. Hill.

Studebaker 1924 Roadster
Special 6 with special paint job, etc. Real cheap.
HOWARD AUTOMOBILE CO.
1212 So. Main. WE. 6385.

STUDEBAKER Special 6 Sport Roadster, '26 series. Bumpers, shock absorbers, side wings, spotlights, rumble seat. Every possible extra. Must sac. this beaut. car for $1185. Easy payments. $285 dn. 1230 S. Figueroa.

'27 Jordan Line '8' Road.
Driven only 90 days as a demonstrator and cared for daily by experts. Has never been registered. See if you can tell it from a new car on our salesroom floor. Has had very little mileage and will be sold at a tremendous discount.
Lord Motor Car Company
1240 S. FIGUEROA ST.
TRinity 1101.

1926 FORD rdstr. A steal. $275. EZ terms. 5737 CENTRAL. AX. 5669.

Sport Cars —40½

BUICK '27 sport tour., $250 off list. 90-day new-car guarantee. Terms. Call Landsberg, WE. 6385.

FOR sale, Hudson speedster, A-1 condition. Poor paint. $325 cash or terms. See at 210 L. A. Ry. Bldg.

JEWETT sport tour., '24. A1 cond., good paint, top & rubber, snap $465, easy terms. 3233 S. FIGUEROA.

Speedsters —40-K

Kissel 8 Speedster, 1927
BRAND NEW, NEVER RUN. BIG DISCT. WILL TRADE. TMS. 1058 S. FLOWER. WE. 9911.

MARMON 1924 speedster, new paint & tires, mech. O.K. Price $1650. Hollywood Marmon, 6449 Sunset. GR. 1171.

MARMON 1924 Speedster, 2-pass. Perfect thruout. Like new car. New lacquer and rubber. Price $1550. 5813 SUNSET BLVD. HE. 2104.

MARMON 1924 speedster, beaut. paint, good rubber, loaded with extras. $2750. Hollywood Marmon, 6449 Sunset. GR. 1171.

Coupes for Sale —40-C

AUBURN 4 coupe, like new, new car guarantee. Price $1095. White Auto Co., 1701 S. Figueroa. WE. 1219.

Buick 4-Pass. Coupe.
$600
Best buy in town. G.M.A.C. terms.
HOWARD AUTOMOBILE CO.
1020 So. Figueroa. TU. 5843.
Drive a "Gold Seal" Buick.

Buick "4" 1924 Coupe
Maroon finish, good upholstery, new tires. $825. G.M.A.C. terms.
HOWARD AUTOMOBILE CO.
1367 So. Figueroa. WE. 5012.
Try a "Gold Seal" Buick.

Buick 1924 Coupe.
4-pass. Reconditioned. Like new. Only $825. G.M.A.C. terms.
HOWARD AUTOMOBILE CO.
1122-28 So. Olive. WE. 5617.
Buy a "Gold Seal" Buick

BUICK Standard Coupe, 4-pass., latest ser. 1926. Car driven very little. Has every possible ext. Need money badly, must sell at once. Easy payments arrgd. $235 down. 1230 S. Figueroa.

BUICK coupe, '26, $350 dn. Bumpers and all equipment, very clean. This is a real buy. 1911 W. 7th.

CADILLAC coupe, late model 61, 4-pass. Orig. finish, looks and runs like brand new car. Perfect tire equipment, every extra. Tremendous sacrifice, $985. Liberal payments arrgd. $185 down. 507 S. Flower.

CADILLAC Cpe. mod. 63, latest 1924 ser., 4-pass. Orig. fin., looks & runs like br. new car. Has bmprs., every extra. Must sacrifice. Easy pymts. arrgd. $300 down. 507 S. Flower.

CADILLAC 63 coupe, 5-pass., rebuilt, new duco, new tire, guar. $1300.

Many Other Bargains
1401 N. Vine. HO. 5142

CADILLAC 63 de luxe coupe. A car that has had such good care it looks and runs like new. Fully equipped. $650 down. See at 1401 N. Vine. HO. 5142.

CADILLAC 1923, model 61, Victoria, perfect cond. Fully guaranteed; save $350; price $995. Kelly Kar Co., 1834 S. Figueroa.

CHEVROLET Coupe, latest ser. 1926. Only driven 5600 mi. Can't be told from brand new car. Has disc whls., bmprs. & every possible ext. Sacrifice, $550. $125 dn. 1230 S. Figueroa

CHEVROLET Coupe, '26 mod. Looks & runs brand new. Bumpers, snubbers, many other extras. Sacrifice, $535. $115 down. 542 South Figueroa.

CHEVROLET coupe, latest 1925 ser. Orig. fin., pract. brand new car. Every ext. Sac. $395. 507 S. Flower.

CHEV. '25 cpe. Run only few hundred miles, perf. shape. Will sell at big discount. 4260 S. Vermont.

CHEVROLET coupe, '26, 2 real bargains. 4100 S. VERMONT.

CHRYSLER 70 Royal Coupe, mechanically perfect. Paint, tires & upholstery in first-class shape. Must sell. Will accept light car in part. 461 NO. SPAULDING. OR. 4374.

CHRYSLER 58 Coupe latest ser. 1926. Only driven 6000 mi. Has many exts. Can't be told from brand new car. Sacrifice, $175 dn. 1230 S. Figueroa.

CHRYSLER 70 royal cpe., latest 1926 series. Has spec. fin., every extra. Must sac. at once. Easy pymts. arrgd. $275 dn. 507 S. Flower.

CHRYSLER 70 coupe, very latest '26 model. Has special equip. Only run 2100 mi. Big sac. Easiest terms in city. $295 down. 542 S. Figueroa.

CHRYSLER 60 Coupe, '27 mod. Brand new car, only run couple hund. mi. Has many extras. Great big disc. Easy terms. $265 dn. 542 S. Fig'oa.

CHRYSLER 60 coupe, $350 dn. Run less than 2000 miles. This can't be beaten. Hurry quick. 1911 W. 7.

Dodge Brothers Coupe
1926 special. Driven very little, natural wood wheels, bumpers, Spanish leather upholstery, motometer.
ALBERTSON MOTOR COMPANY
Dodge Brothers Motor Car
1534 S. Figueroa. Open eves.-Sun.

AUTOMOBILES, ETC.—
Miscellaneous

Coupes for Sale —40-C

DODGE coupe, late model, fully equipt., perfect cond., mech. Priced to sell, open Sunday. OX. 4403. 1245 WILSHIRE BLVD. Bev. Hills.

DODGE spec. bus. man's coupe, late 1926 series, new car, driven very little, ev. ext. must sell at once. EZ pymts. arr. $175 dn. 507 S. Flower

DODGE '25 COUPE—Original finish, like new; fully equipped, perfect condition. Must be sold. See this one now. 1834 S. FIGUEROA.

ESSEX 4 coupe, many extras. A snappy, economical car. $395. Fashley, 1118 S. Main. WE. 9463.

Ford '24 Coupes
3 OF 'EM
$245, $255, $265
All in A-1 condition, good tires and many extras. 3-day free trial. Terms or trade. Hurry!
NADEAU'S Ford Bargain Center
Central & Slauson. Open eves.-Sun.

FORD coupe, 1924, new gray pyroxylin finish, 5 new balloons, big whl., several extras. Guaranteed. $50 dn. Your terms. Pearl Motor Co.
AUTHORIZED FORD DEALERS
2254 Colorado Blvd., Eagle Rock.
Open Sunday and Evenings.
For Sales and Service.

FORD Coupe '26. Like new. Pyroxylin paint. Mech. perfect & guaranteed. $130 discount. Terms.

DUNHAM for FORDS
Ford Dlr. Used Car Dp. 1918 S. Main

FORD COUPES, 10 of them, reconditioned. Priced from $95 to $295. Real values.
5980 SUNSET BLVD.

FORD coupe, '24, $195, good rubber, bumper, A-1 mech. Felix Co., Chev. Dlrs. 1055 S. OLIVE. Open Eves.

FORD cpe., '24, $185. Lots extras. A1 shape. $50 dn., 1763 Glendale.

FORD coupe. Every extra, $150. 434 S. La Pere Dr., Bev. Hills. OX. 6056

FORD 1919 coupe, $75, good rubber. 1771 N. Highland ave., Hollywood.

FORD coupe '24, in good mechanical shape. Exts. DR. 6362 or WA. 7064.

FORD coupe, A-1 condition, $30 dn. 718 S. Lake st., DR. 7732.

FORD cpe. Only driven 5000 mi. Duco finish. $385. BE. 3568.

FRANKLIN '26 De Luxe 2-Pass. Coupe. Run less than 4000 miles. Special top, two carburetors. Sp. gas gauge. Auto pulse. Timken rear end. Side lamps. Bumpers. Watson stabilators. A1 condition. An exceptional buy at $2650.

DON LEE
1076 W. 7th. DU. 1180. Cadillac Distributor over 20 Years. Open Evenings.

JEWETT Cpe., latest '24. Must sac. $150 dn. Call 534 S. Union ave.

JORDAN line "8," victoria, gone 44 miles, $1850. $430 Hollywd. Blvd., GL. 6309.

Maxwell 1924 Coupe
2-pass. As clean as a whistle. Very good tires and nice mechanically. Only $135 down. Balance very easy. W. H. COOK, Autos, 1135 S. Olive

NASH, don't buy a car, new or used, until you come to 542 S. Figueroa.

OAKLAND coupe, very latest '26 mod. Bumpers, many other extras. Brand new car, run very little. Big sac. Terms. $195 down. 542 S. Figueroa.

OAKLAND six landau coupe, 1926, almost brand new. Bumpers, many extras, must sell at once. Sac. Easy pmts. arr. $175 dn. 507 S. Flower.

PACKARD 6, '25, 4-pass. coupe, original finish, disc wheels, very clean. Priced for quick sale.
NERNEY—LINCOLN DEALER
1313 N. Vine. GL. 5171

PIERCE-ARROW de luxe coupe, beautiful finish, fully equipt., shows very little wear. Sacrifice $2485. Terms to suit. 756 S. ALVARADO.

Pontiac '26 Coupe. $745
Reconditioned, original finish perfect, 5 good balloon tires and fully equipped. Guaranteed. Terms.
REEVE GARTZMANN, INC.
1208 So. Figueroa. Open eves.-Sun.

ROLLIN COUPE
Late model with special job of duco finish, making a very striking car. Good tires, bumpers and splendid mechanically. This is without a doubt a real bargain. See it today. W. H. COOK. 1120 So. Figueroa.

STEARNS-Knt. COUPE. Repossessed. WILL SELL FOR BALANCE DUE 637 N. BROADWAY.

STUDEBAKER 1924 coupe, "Light 6." Fine new duco finish, good leather upholstery. Easy terms. BALDWIN'S LOT, 1124 S. Figueroa.

STUTZ COUPE, 4-PASS., '25. Driven few miles. Duco finish, balloons, wire wheels, etc. Can't tell from new. $1375, easy terms. Lynn C. Buxton, 1636 S. Figueroa. 20 YRS. OF HONEST DEALING.

WHIPPET coupe, brand new, only run 16 mi. Great big discount. Easy payments. $150 down. 542 S. Figueroa.

'24 FORD coupe, very late, has good cord rubber. Will sac. Terms or trade. Sam Bennett, Ford dealer, 222 N. Vermont.

Sedans for Sale —40-D

AUBURN straight 8 sedan, 1926 model. Splendid condition. Many extras. Sell equity. Call HE. 6772 Sun. or before 9 a.m. or after 6 p.m. eves. week days.

Buick "6" 1925 Sedan
The popular 2-door type. In exceptionally nice condition, has nice assortment of extras; only $1085. $285 down, bal. 12 months. Car accepted in trade.
W. H. COOK. 1120 S. Figueroa.

Buick 1925 Sedan
2-door "Master 6." Popular "Gold Seal" model. Priced low. G.M.A.C. terms.
HOWARD AUTOMOBILE CO.
1020 So. Figueroa. TU. 5843.
Buy a "Gold Seal" Buick.

BUICK Master 6 Sedan, 1926 series, 4-door, 5-passenger, almost brand new car. Has bumpers, every extra. Must sacrifice at once. Easy payments arranged. $300 down. 507 S. Flower.

BUICK '26 sedan. Master 6, rebuilt, refinished, fully equipped. $1225.

Many Other Bargains
1401 N. Vine. HO. 5142

BUICK Standard 6 sedan, latest 1926, 4-dr., 5-pass. Practically brand new car. Has every extra. Must sell. Tremendous sac. Easy time payments arranged. $285 dn. 507 S. Flower.

BUICK Standard 6 Sedan, '26 model. Brand new car, only run 4700 miles. Will sell for less than $1000. Easy terms. $195 down. 542 S. Figueroa.

BUICK, don't buy a car, new or used until you come to 542 S. Figueroa.

Cadillac 61 Suburban $1050
7-passenger with new duco finish, new tires, etc., without a doubt this is a wonderful buy; terms.
HOWARD AUTOMOBILE CO.,
1212 S. Main. WE. 6385.

CADILLAC 61 Victoria. In unusually good condition. Blue Duco. Front bumper, 5 good tires. A real value at $1250.

DON LEE
1076 W. 7th. DU. 1180. Cadillac Distributor over 20 Years. Open Evenings.

CADILLAC sedan, Model 61, latest 1922 series, 4-door, 5-pass., can't be told from new car. Has trunk, bumpers, special finish, every extra. Trem. sacrifice, $1085. Liberal pmts arrgd. $250 down. 507 S. Flower.

CADILLAC 61 suburban, practically brand new. Only $665 down.

Many Other Bargains
1401 N. Vine. HO. 5142

CADILLAC '27 sport sedan, '26 custom 2-p. coupe, '25 vic. coupe, '24-63 5-p. sedan, 61-5-p. sedan, completely rebuilt & like new. Herb T. Brown, 1431 N. Vine. HE. 1431

CADILLAC brougham, new series, like brand new, $815 down.

Many Other Bargains
1401 N. Vine. HO. 5142

CADILLAC 61, 5-pass. sedan, excellent condition thruout. Good paint and rubber. Priced right.
5813 SUNSET BLVD. HE. 2104.

CADILLAC 61, 7-pass. sedan, like new, perfect thruout, good rubber and paint. Priced to sell.
5813 SUNSET BLVD. HE. 2104.

CAD. V 63, 1925, 5-pass. sedan, 2-dr. Like new. Every extra. Trunk, etc. Bal. tires. Mech. o.k. Bargain $1675. 2144-6-8 W. Washington. EM. 7964.

CADILLAC V-63, BROUGHAM, REAL BUY, PR. $1500. 2931 W. 6TH ST. WA. 8574 or OX. 4144.

CADILLAC SED., "63" COND. A-1, India Cords, $400 dn. 200 W. PICO.

Chandler Chum. Sed. '24
New Duco finish. New rubber. Perfect thruout.
1046 WEST 7TH

CHANDLER SEDAN DE LUXE '26 Mohair upholstering, Pikes Peak Motor, new tires, guar. Terms.
W. P. HERBERT CO.
1110 S. Flower. WE. 0233

CHANDLER BROUGHAM '25 Two tone finish, new tires, motor overhauled, guar. Terms.
W. P. HERBERT CO.
1702 S. Figueroa. WE. 4326

CHEVROLET 1926 landau. New Duco gray finish, disteel wheels, bumpers, other extras. Snap. Terms. J. V. BALDWIN, 1417 So. Figueroa.

CHEVROLET COACH, 1925. Like new car. All new rub. $515. Terms. Chev. Dlrs. 3707 W. Pico. Nr. Forum.

CHRYSLER 60 Sedan, '27 ser. Brand new, only run few hundred miles. Give big disc. Easiest terms in city. $275 down. 542 South Figueroa.

CHRYSLER 70 brougham, 1927 series, only driven few mi. Has bumpers, every ext. Trem. sac. Lib. pmts. arr. $300 down. 507 S. FLOWER.

AUTOMOBILES, ETC.—
Miscellaneous

Sedans for Sale —40-D

CHRYSLER 70 sedan, latest 1925 series, 4-door, 5-pass. Orig. finish, pract. new car, every extra. Tremendous sacrifice. Lib. time pymts. arrgd. $285 down. 507 S. Flower.

CHRYSLER 70 sedan, latest 1926 series, 4-door, 5-pass., pract. brand new car. Has bumpers, every extra. Must sac. at once. Easy pymts. arrgd. $285 down. 507 S. Flower

CLEVELAND chummy sedan, new tires, new Duco, fully equipped. A wonderful buy for $550. Take light car in trade as dn. payment. Terms on balance. Ph. OX. 4210 for appt.

CLEVELAND 6 SEDAN '25 "Refinished," "rebuilt" thruout & guar. Easiest terms.
W. P. HERBERT CO.
1702 S. Figueroa. WE. 4326.

CLEVELAND Sedan, very latest '26 mod. Br. new car, run few miles. Sacrifice one-half price. Time payments arr. $195 dn. 542 S. Figueroa

COLE 8 5-pass. sport sedan, '26 mod. Prettiest sport sedan in city. Cost over $3800 new. Must sacrifice at once. $1385. Easiest terms in city. $375 down. 542 South Figueroa.

Dodge 1926 Sedan
Special with new Duco finish. Disteel wheels, balloon tires. A big reduction for quick sale.
HOWARD AUTOMOBILE CO.
1212 So. Main. WE. 6385.

DODGE sedan, late series, mohair upholstering, disc wheels, motor A-1. A bargain. Terms.
W. P. HERBERT CO.
1110 S. Flower. WE. 0233

DODGE '26 sedan. Perfect, $850. Terms. Call Lansburg at WE. 6385.

ESSEX 4-door Sedan, '27 mod. Brand new, only run 400 mi. Fully equipt. Must sacrifice this beautiful car. $795. $165 down. 1230 S. Figueroa.

ESSEX 4-door sedan, brand new, only run 7 miles. Great big discount. Payments $195 down. 542 S. Figueroa.

FLINT light "6," 4-door Sedan, '27 series. Brand new car, run few mi. Big discount. Easiest terms in city. $195 down. 542 South Figueroa.

FORD tudor '24, Ruckstell axle, oversize cord tires, original paint, car shows best of care. Guaranteed. $120 down. $25.54 month.
Open evenings & Sundays.

DUNHAM for FORDS
Ford dlr. used car dp. 1918 S. Main

Ford '24 Fordor Sedan.
Rebuilt, new gray duco, upholstery and tires like new, extras, etc. $90 down, 3-day free trial.
NADEAU'S Ford Bargain Center.
Central & Slauson. Open eves.-Sun.

Ford '24 Tudor Sedan.
Perfect condition, good tires, extras, etc. $265. 3-day free trial.
NADEAU'S Ford Bargain Center.
Central & Slauson. Open eves.-Sun.

FORD '24 sedan, refinished, new rubber, overhauled, many extras. Save $75. Only $60 down. Kelley Kar Co., 1834 S. FIGUEROA

FORD fordor sedan '24, late, $475, duco finish. Bumpers & speedometer. 1234 S. OLIVE.

Flint '25 Brougham $700
Original finish, balloon tires, 1 spare, trunk rack and full accessory equipment, first class mechanically. Tms. TROY Used Car Dept. BR. 0740. 1132-34 S. Figueroa. Open Eves-Sun.

FLINT Sedan, 4-door, 5-pass., latest series '27 mod. Brand new, only run few hund. miles. Fully equipt. Will sacrifice. $195 dn. 1230 S. Figueroa.

FRANKLIN sedan, motor completely overhauled, new $100 paint job. OWNER NEEDS CASH. SACRIFICE $475. 5653 Raber st. GA. 5800

GARDNER 6 sedan, '26 mod. Brand new car, run few hund. mi. Will discount over $800. Time payments. $235 down. 542 South Figueroa.

Hudson Brougham 1925
ONLY $975, WITH EXTRAS. A REAL BUY. TERMS. Guaranteed 30 days' free service.
942 S. HOPE ST.
Open evenings & Sundays.

HUDSON Murphy Brougham, latest '26 mod. Brand new, run less than 3000 miles. Sacrifice, $785. Time payments arr. $135 dn. 542 S. Figueroa.

HUDSON 1925 Sedan. New paint and rubber. Complete equipment. Perfect condition. Will sell on easy terms.
5980 SUNSET BLVD.

HUDSON brougham, just like new. Reconditioned, guaranteed, fully equipped. Will sell at discount. 5980 Sunset Blvd.

HUDSON brougham de luxe, 1926 series, pract. new car, has Biflex bump., every extra. Trem. sac. $985. Easy pmts. $185 dn. 507 S. Flower.

HUDSON SEDAN, $645
Original, like new. 524 W. Pico

Hup. '25 Club Sedan $845
Completely overhauled, original finish like new, disc wheels, balloon tires, spare, trunk, bumpers, etc. This is a remarkable buy. Terms.
HUP USED CAR DEPT.
516 W. Pico. Open eves.-Sun.

HUP. 6 SEDAN
Only few months old. Looks and runs like new, every extra. Guaranteed. Sacrifice. $400 down.
HUP USED CAR DEPT.
516 W. Pico. Open eves.-Sun.

HUPMOBILE 4-cyl. 2-door Brougham. Has trunk, bmprs., disc whls., many other extras. Duco finish. Car worth $1000. Sacrifice today $595. Easy pymts. $175 dn. 542 S. Figueroa.

HUPMOBILE 8 Sedan, latest '26 mod. Brand new car, only run few hund. mi. Has much ext. equip. Will give over $800 discount. Easy terms in city. $275 dn. 542 S. Figueroa.

JEWETT '25 DE LUXE SEDAN
NEARLY NEW BARGAIN
2212 SO. FIGUEROA

JEWETT sport sed., rec. '25. Trunk, bump., shocks, disc whl., etc., full price $695. Stored 1258 S. Figueroa.

JORDAN 8—'26 brougham, 2-tone blue and gray; 6 tires. Gabriel snubbers. Distinctive. Good mechanically. A genuine value at $1175.

DON LEE
1076 W. 7th. DU. 1180. Cadillac Distributor over 20 Years. Open Evenings.

JORDAN line 8, sedan, nearly new, at a sacrifice. $430 Hollywd. Blvd. GL. 6309.

LA FAYETTE
Wonderful appearance. A1 condition throughout. Will sacrifice. Easy terms. Phone WA. 1151. Room 306.

LINCOLN Le Baron sedan, 4-door, 5-pass., almost new car, only driven few hundred miles. Has trunk, bumpers, every extra. Must sell. Will sacrifice at trem. disc. of over $300. Accept old car in trade. Easy pmts arrgd. on balance. 507 S. FLOWER

LINCOLN 4-pass. Judkins sedan, '26. The cleanest used car in our stock. The present price on this type car is $5986.79. Our price is $3850, fully guaranteed. MADDUX, INC., 1059 S. Figueroa. WE. 4114.

LINCOLN 1926-5 sedan, run only 4000 miles. Just as good as new, beaut. Marine blue lacquer. Tires mounted on side, 4 mo. free service. Guar.
NERNEY—LINCOLN DEALER
1313 N. Vine. GL. 5171

LINCOLN Sedan, 3 of them, '24, '25, '26 models. Judkins included. Brand new cars, only run few thou. miles. Will give big tremend. disc. Easiest terms in city. $450 dn. 2% interest, no carrying chgs. 542 S. Figueroa.

LINCOLN '26 Brunn 5-p. sedan. '26 Lebaron & '25 Judkins, 4-p. sedans and many other good Lincoln values, priced to sell.
Herb T. Brown, 1431 N. Vine. HE. 1431

LINCOLN Judkins sedan. Driven few miles. Has new Duco & tires. Guar. for 30 days. A value at $2350. 2144-6-8 W. Washington. EM. 7964

MAXWELL 2-door Sedan, '25 series. Looks brand new. Has had best of care. Run very lit. Sac. $485. Easy pymts. $125 down. 1230 S. Figueroa

MAXWELL sed., '24, duco fin., nearly new tires, disc wheels, etc. $100 dn. It's "Millerized." 40th & Central

MOON '25 SEDAN, REPOSSESSED. WILL SELL FOR BALANCE DUE. 637 N. BROADWAY

NASH coach, 1926 model, shocks, bumpers, extra tire & tube, motormeter, 5 good tires, looks like new, guaranteed. Open Sunday. OX. 4403. 1245 WILSHIRE BLVD., Beverly Hills.

Nash Adv. 6 Sedan '27
Driven few miles. Has every extra. Positively like new. A real value. 2144-6-8 W. Washington. EM. 7964

NASH "6," 4-door Coupe-Sedan, '26 model. Looks & runs br. new. Cost over $2400 new. Must sell. $1285. Payments. $295 dn. 542 S. Figueroa.

NASH '26 advance 4-dr. sedan, original finish, new rubber, fully equipped and guar.; big dis., only $1195. Kelly Kar Co., 1834 S. Figueroa.

NASH 1925, 7-pass. sed., fully equipt. run 17,000 mi. Really a wonderful car. $1150. 1224 S. FLOWER.

OAKLAND Landau Sedan, 1926 series, 4-door, 5-pass., looks & runs like brand new car. Has bumpers, every extra. Must sac. Easy pymts. arrgd. $250 down. 507 S. Flower.

OLDSMOBILE landau sedan, '27 model. Lot of extras. Cost $1375. Sell for $1100. Small down payment. 4515 S. VERMONT.

OLDSMOBILE Brougham, late series. Has new Duco paint & tires. Many ext. Cost new over $1700. Must sac. today. $485. $150 dn. 1230 S. Fig'oa.

OLDSMOBILE "6," 1925 coach. $550. Original finish, mechanically perfect. Terms. 1224 S. Flower.

OVERLAND 6 sed., '26, has new rubber, wond. shape thruout. Can't be told from new car. Must sell today. 4300 S. Vermont.

AUTOMOBILES, ETC.—
Miscellaneous

Sedans for Sale —40-D

OVERLAND 6 De Luxe Sedan, 4-door. Brand new, only run few mi. Willing to discount over $750. Easy payments. $175 dn. 1230 S. Figueroa.

OVERLAND 6 SEDAN, latest model, repossessed. SELL FOR BAL. DUE. 637 N. BROADWAY.

PACKARD 6 '24 5-Sedan, 4-wheel brakes, broadcloth upholstery, 1-piece windshield, snubbers, blue body. Splendid value. $1550.

DON LEE
FIGUEROA AT PICO. WE. 3795.
Cadillac Distributor Over 20 Years. Open evenings.

Packard 6 Sedan $1585
1924 finished in the new Packard tutone duco, new India tires, mech. perf. Liberal terms.
DOUGLAS M. LONGYEAR, INC.
Hollywood Packard Dealers
7026 Hollywood Blvd. GR. 2194

PACKARD Single 6 Club Sedan De Luxe, 1926 series, 4-door, 5-pass. practically brand new car. Has large trunk, bumpers, every extra. Tremendous sacrifice. Liberal payments arrgd. $355 dn. 507 S. FLOWER.

PACKARD Sgl. 6 sedan, latest 1926 ser., 4-dr., 5-pass., almost br. new car. Has bumpers, every extra. Must sell at once. Sacrifice. Liberal payments arrg. $400 dn. 507 S. Flower.

PACKARD Single 6 Sedan, very latest '25 model. Brand new car, only run 7500 mi. Many exts. Big sacrifice. $385 down. Call 542 S. Figueroa.

PAIGE De Luxe 4-door Sedan, very latest '26 mod. Only run 500 miles. Br. new car. Has much ext. equip. Will give about $1000 discount. Easiest terms in city. $295 down. 8% int., no other chgs. 542 S. Figueroa.

PAIGE de luxe sedan, 1926, new car, driven only few miles, 4-door, 5-pass. Has bumpers, disc whls., every extra. Must sell, trem. sac. Easy pymts. arr. $285 dn. 507 S. Flower

PAIGE De Luxe 7-pass Sedan. Latest series 1926. Only driven 4800 miles. Disc wheels, bmprs. & every possible ext. Cost new over $2500. Must sacrifice. $1185. $285 dn. 1230 S. Fig'oa

PAIGE 1924 SEDAN
NEW DUCO PAINT, GD. RUBBER. MECHANICALLY O.K. SPECIAL PRICE $700. TERMS. 1058 S. FLOWER. WE. 9911.

RICKENBACKER "6" 4-door Brougham, latest '26 mod. Br. new car, only run 6500 mi. Will sac. Easy pymts. $195 down. 542 S. Figueroa.

RICKENBACKER, straight 8 brougham, '26 mod. Sacrifice, $1185. Easy terms. 1533 W. 7th st.

RICKENBACKER '24 SED. Repos. WILL SELL FOR BALANCE DUE. 637 N. BROADWAY.

STUDEBAKER special 6 brougham sedan, latest 1926 series, 4-door 5-passenger. Original finish, practically brand new car. Every extra. Wonderful buy. Liberal pymts. arr. $285 dn. 507 S. FLOWER.

STUDE. lt. 6 sed. Has new duco paint—new tires, perf. shape. Many extras. A real buy, $595. Terms to suit. Can be seen at 4260 S. Vermont.

STUDE. 4-door stand. sedan, latest '26 mod., pract. new, trem. sac. $295 down. 1258 S. Figueroa. Open eves.

STUDE. big 6 brougham, '26 model, perfect cond. $1350 or trade for roadster, same class. GR. 7526.

STUDE. SPEC. SED. 1926 $900 mi. Sac. Need money. DR. [illegible]

STUTZ 8 SEDAN
Driven but 12,000 miles and returned to us for a new 7-pass. sedan. Brand new tires and mechanically like new. Enormous reduction. Lynn C. Buxton, 1636 S. Figueroa. 20 YRS. OF HONEST DEALINGS.

VELIE 2-door sedan, 26 series. Brand new car, run 2300 miles. Cost over $1700 new. Has hydraulic brakes, bumpers, other equipment. Must be sold today. Sac., $785. Easiest terms in city. $195 dn. 542 S. Figueroa.

WILLS-ST. CLAIRE 5-pass. sedan, model 1927, T-6, beautiful car that looks like a new one. $2850; new price on this car is $3850. Save $1000. Maddux, Inc., 1059 S. Figueroa. WE. 4114.

WILLYS-Knight 4-dr. De Luxe Sedan, latest ser. 1925. Balloon tires, shock absorbers, bumpers & every possible extra. Has $150 Special Duco finish. Sacrifice, $195 dn. 1230 S. Figueroa.

WILLYS-KNIGHT 70 sedan, 2-door, cost $1700, run 6500 miles, best care and hardly broken in. $1175. WE. 4239.

WILLYS-KNIGHT model 70 6 sedan, guar. as new. Run only a few days. Enormous discount. ARNOLD, 961 S. Olive. TU. 4020.

WILLYS-Knight '25 4-dr. sed., $675. Fully equipped. Duco finish. Terms. 1224 S. OLIVE.

WINTON Club sedan, excellent condition, driven 16,000 miles. Completely equipped, new tires, motor, paint & upholstery perfect. Price right for quick sale. Leaving for East. 1225 N. Harper ave. Phone HE. 2462.

'26 Jordan Line '8' Sedan
Used only a short time as a demonstrator and cared for daily by experts. Car has complete equipment and is current model. Has had very little mileage, and will be sold for $1485, a saving of $800.
Lord Motor Car Company
1240 S. FIGUEROA ST.
TRinity 1101

LATE 1923 Marmon 5-pass. sedan, new paint job, small mileage, fine condition, privately owned. $350 down, balance in easy payments. 1810 N. Highland, Hollywood. Calif.

Coaches for Sale —40-E

CHANDLER coach, 1925, new paint, 4-wheel brakes, mech. perfect. Trade or terms. 5707 S. Broadway.

CHEVROLET COACH, '26 LIKE new. 4100 S. VERMONT.

CHRYSLER 70 coach, very latest 1926 series, new car, driven very little. Has trunk, bumpers, every extra. Must sell at once. Easy pymts. $285 down. 507 S. FLOWER.

CHRYSLER '26 coach, in excellent condition, fully equipped, balloon tires, four-wheel brakes, etc. This is a remarkable buy at $1075. Tms. arranged. 546 S. Western. DU. 1386.

CHRYSLER 70 coach, latest 1925 series, orig. finish, looks & runs like brand new car. Many extras. Must sacrifice today. $985. Easy pymts. arrgd. $155 down. 507 S. Flower.

CHRYSLER 70 Coach, very latest '26 mod. Brand new car, driven 4700 mi. Has bumpers & other extras. Must be sold today. $1085. Easiest terms in city. $265 dn. 542 S. Figueroa.

CHRYSLER '26, 70 coach, original finish, new rubber, many extras, tremendous sacrifice. Only $1145. 1834 S. FIGUEROA.

CHRYSLER 70 Coach, latest series 1926. Br. new, only run few hund. mi. Willing to sac. Give over $650 discount. $240 dn. 1230 S. Figueroa.

ESSEX COACH $395
SPECIAL VALUE OFFER ON TERMS.
942 SO. HOPE ST.
Open evenings and Sundays.

ESSEX coach, 1925, $350 for quick sale, terms, excellent condition. Open eves. 1638 W. Jefferson. EM. 9236

ESSEX coach, 1926 series, like new. Bumpers, every extra. Sac. Easy pmts. arr. $100 dn. 507 S. Flower.

ESSEX coach, registered '26, lots of exts. Price $395, terms. 599-024.

ESSEX coach, late '25 reg., used very little. Exts. Sac. $365. GL. 9116.

ESSEX, don't buy a car new or used until you come to 542 S. Figueroa.

HUDSON COACH 1926
$800 ON TERMS
TAKE YOUR CAR IN TRADE
942 S. HOPE ST.
Open evenings and Sundays.

Hudson Coach, 1925
GUARANTEE LIKE NEW. SACRIFICE, $745.
1046 WEST 7TH

HUDSON COACH
RECONDITIONED. GUARANTEED 30 DAYS' SERVICE JUST LIKE NEW CAR.
5980 SUNSET BLVD.

HUDSON coach, late 1926 series de luxe, pract. new car. Has special lacquer finish, double bar bumpers, every extra. Must sac. $785. Lib. pmts. arr. $175 dn. 507 S. Flower

Hudson Coach $325, 1923
Good condition throughout.
1046 WEST 7TH

HUDSON coach, late 1925 series, orig. fin., prac. new car. Every ext. Must sacrifice at once. $595. Lib. pymts. arrg. $165 down. 507 S. Flower.

HUDSON coach, '25, bumpers, trunk, spare tire, other extras. Bargain for quick sale. Terms arranged. Owner, eves. 523 Muirfield Rd. WH. 5826.

Hudson Coach. $595
Special paint. Extras. 524 W. Pico.

HUDSON coach, late '26, run 2500. Student owner must sacrifice. Art. 1138 N. Berendo. 599-922.

JEWETT Coach De Luxe, 1926 series, looks and runs like brand new car. Has bumpers, 4-wheel hydraulic brakes, every extra. Sac. $785. Easy pymts. $165 down. 507 S. Flower

JEWETT Coach, '26 series. Br. new, only driven few hund. miles. Has bmprs., steel artillery wheels & every possible extra. Sacrifice today. $795. $174 down. 1230 South Figueroa.

JEWETT '25 AND '26 COACHES—NEARLY NEW. REAL BARGAINS. EASY TERMS. 2212 S. FIGUEROA.

AUTOMOBILES, ETC.—
Miscellaneous

Coaches for Sale —40-E

NASH special coach '26. Just like new, motor A-1, exts. $965, today's time.
W. P. HERBERT CO.
1110 S. Flower. WE. 0233

NASH special six coach, latest 1925 series, orig. fin., pract. brand new car, every extra. Must sac. Easy pmts. arr. $175 dn. 507 S. Flower

OAKLAND six coach, latest 1926, prac. br. new car. Has bump., every extra, trem. sac. $885. Easy pymts. arrgd. $175 down. 507 S. Flower.

OLDSMOBILE Coach, '26 ser. Brand new, only run few hund. mi. Has every possible extra. Must sacrifice. $595. $135 down. 1230 S. Figueroa.

STAR 6 Coach, latest ser. 1926. Brand new, only driven few mi. Fully equipped. Need money badly, must sell. $695. $150 dn. 1230 S. Figueroa

STUDEBAKER Special 6 Coach, '26 series. Has big 6 motor. Bumper, shock absorbers, every poss. extra. Party leaving city, willing to sac. Easy payts. $250 dn. 1230 S. Fig'oa.

STUDEBAKER stand. 6 coach, latest 1926 series, nearly new, fully equip. Must sell at once. $985. Wond. buy. Easy pmts. $185 dn. 507 S. Flower.

STUDEBAKER coach, run 5000 miles. Sacrifice. Phone Owner, WH. 8426.

Limousines for Sale —40-F

LINCOLN '26 series cabriolet town car by Brunn. Practically new and one of the most beautiful cars of this type in Los Angeles. Price $5000. MADDUX, INC., exclusively Lincoln, 1059 S. Figueroa. WE. 4114

MARMON 7-pass. sac. dr. limousine, refinished & recondition. Beautiful car for rent or driver. $950. Maddux, Inc., 1059 S. Fig. WE. 4114

Trucks, Delivery Cars —40-I

REO—REO—REO
SPEEDWAGONS
GREATER VALUES NEVER OFFERED. ALL TRUCKS RECONDITIONED AND APPROVED. JAN. CLEARANCE SALE. BUY NOW & SAVE FROM $50 to $200.

1926 REO, 3-TON STAKE...	$1795
1926 REO, STAKE	1050
1925 REO, 1½-TON STAKE .	1475
1925 REO, STAKE	950
1924 150 W.B. REO, STAKE.	895
1924 REO, STAKE	725
1923 REO EXPRESS	450
1921 REO, FLAT	395

OTHER MAKES

1926 DODGE GRAHAM stake	$1175
1926 FORD PANEL DEL. ...	325
1926 FORD, STAKE	375
1925 FORD, STAKE	295

MANY OTHERS
LIGHT TRUCK IN TRADE. TERMS
Reo Motor Car Co.
1213 S. Grand Ave.
OPEN EVENINGS & SUNDAYS.

MACKS
We Have
3-2½ ton & 3-3½ ton
MACKS
WHICH WE WILL SELL AT
GIVE AWAY PRICES
These Trucks
MUST BE SOLD
THIS MO.
COME IN
Look Them Over
A. B. COOPER or DICK SMITH
Moreland Sales Corp.
2325 S. Main. WE. 5321
OPEN SUNDAY A.M.

LASTING VALUES
ON
COMMERCIAL CARS

1926 Graham Brothers stake..	$1425
1926 Dodge Brothers panel ..	650
1925 Ford truck	245
1925 Chevrolet Light Delivery.	275
1924 Ford Delivery	165
1924 Graham Bros. 1½-ton stk.	995
1923 Dodge Brothers panel ..	550
1923 Dodge Brothers screen ..	395
1923 Dodge Brothers panel ..	395
1922 Ford panel	145

ALBERTSON MOTOR COMPANY
Dodge Brothers Motor Car
1534 So. Figueroa. Open evenings.

SALE
We sell them all at your price. Dumps, flats, speed trucks. 2239 E. 9TH.

FORD 1926, Pick-up body. Just like new. Good tires, etc. Guaranteed. $365. 3-day free trial.
NADEAU'S Ford bargain center. Central & Slauson. Open eve.-Sun.

FOR sale, Garford 4-ton truck, excellent condition, good body. A great sacrifice. Ask for Mr. Welsh, 757 Terminal st.

COMPLETE stock of used trucks at FEDERAL MOTOR TRUCK CO. 946 S. Alameda. 817 S. San Pedro.

1½-TON truck, good condition. What will you give? Ask for Mr. Welsh, 757 Terminal st.

REO '23 SPEED WAGON, 1 1-4 ton, stake panel body, new tires, mech. perfect, a big sacrifice. 1132 S. Main

FORD panel delivery. Just the car for light delivery service. 5980 Sunset.

G.M.C. 1½ STAKE. $800. TMS. NOT DEALERS. AN. 4275.

5-WHEELED dump trucks with steady job. Call 6125 Hollywood Blvd.

FORD trucks, 15 to choose from, cash, terms or trade. 420 E. 7TH ST.

FORD ton truck, '24 stake body. Perfect. $240, terms. 754 Central.

REO speed wagon, ex. cond. $200. Mr. Boober, 2218 Wall. AT. 3060.

Trailers —40-M

PIKE trailers, 2-4-6-wheelers for sale or rent. PIKE AUTO & TRAILER WORKS, 2618 Santa Fe Ave.

STOCK, $65. One-ton & ¼-ton left with us to sell. 2 & 4-wh. for rent. 1322 CENTRAL.

1½-TON trailer at a give-away price. Ask for Mr. Welsh, 757 Terminal st.

Trucks for Hire —40-N

TRUCKS for sale or rent, with or without drivers. 430 E. 7. ME. 0629

Automobiles Wanted —40-P

AUTOMOBILES WANTED
Late models, we pay more cash. Sherwood's, 1047 S. Olive. WE. 8044

WE need 50 cars at once for our new store. Will pay more than any dealer if brought in this week. GARAGE, 1051 W. WASHINGTON, N.E. COR. WASHING'N & UNION

WILL PAY CASH FOR BARGAIN IN 1926 CADILLAC, LINCOLN OR PACKARD SEDAN. A. W. KIEL, BILTMORE HOTEL. SUNDAY AFTER 10 A.M.

HIGHEST CASH PRICES
For all makes. We need cars. Ask for Buyer, 320 W. Pico. Corner Olive. WE. 4061.

50 CARS FOR CASH
Just opened our new store; need late model cars. WEstmore 8017. KELLEY KAR CO., 1834 S. Fig.

WILL PAY CASH
FOR LATE MOD. ENCLOSED CAR
509 SOUTH FLOWER ST.

WOULD like to buy a light roadster or coupe. Must be late model, good condition. Call between 3 p.m. and 5 p.m. MRS. WOHL, MU. 3274.

I WANT a late 2 or 5-passenger closed car or roadster; can pay all cash. Residence, 204 W. 43d st. AX. 3213

WANTED, FOR CASH
Lincolns, Cadillacs, Packards.
2144-6-8 W. Washington. EM. 7964

WE pay highest cash prices for cars. GOODMAN-O'ROURKE MOTOR CO. 1329 SOUTH FIGUEROA. WE 6103.

WANTED for cash, Cadillacs, Buicks, Lincolns, Stude. Chryslers, etc. Herb T. Brown, 1431 Vine. HE. 1431

FORDS—FORDS—FORDS for cash. 108 W. Pico. WE. 8209

ADVANCED Nash roadster, not later than '25, for cash. Ph. HE. 1272.

WANTED—Late model. Will pay cash. Must be good buy. 151 N. Vermont.

DON'T sacrifice your car if you need cash. Call GR. 7546. Private loans.

Automobile Tires —40-Q

3 33x5 AMERICAN tires and tubes, slightly used. Priced for quick sale. Owner, 4465 W. WASHINGTON.

USED, retreaded and repaired tires, all sizes from 30x3 to 33x5, $2 and up. 2534 S. MAIN ST.

Automobiles for Hire —40-R

2 W.-K. sedans, low rate, hour, day, wk. or mo. Owner drive. PH. 556139

NEW CLOSED CAR—Owner drives. Reasonable rates. Ph. DUnkirk 7361.

Automobile Painting —40-X

BAKE ENAMEL
The Entire Car
FORDS, STARS, CHEV., ETC.

Open model	$20.00
Closed model	$28.00

STUDES., BUICKS., DODGES.

Open model	$40.00
Closed model	$50.00

ANY COLOR
3-day service. One-year guarantee.
J. R. SINGLETON SYSTEM
C. R. HUSKEY, PROP.
1157 SO. MAIN ST.

TRACTORS—
Farm Implements —41

TWO FORDSON tractors. One 3-horse plow, 1 automatic dump scraper. The lot for $500 cash. Also fourmold brick press for $500. Phone 599-435 or Address B, box 104, Times Office.

JACK WOOLRIDGE CO.
CLETRAC TRACTORS
SOME USED BARGAINS
313 N LOS ANGELES TU 2333.

USED Fordson, Cletrac, Samson, Holt, 45, hay baler & engines, for quick sale. 116 N. Los Angeles St.

PETS—LIVE STOCK

HORSES, MULES, CATTLE—
Goats, Sale, Exch., Wanted, Etc.

Horses and Mules —43

FOR RENT—Good work mules, any number you want, also complete grading outfit, road rollers, dump wagons, graders and water wagons. Office and yard, San Fernando Rd. and Broadway Glendale. Ph Glendale 1250, phone CApitol 0984

PHONE YOUR WANT-ADS TO THE TIMES. NO CREDIT ARRANGEMENT NECESSARY. COURTEOUS, EXPERIENCED AD-TAKERS. DAY AND NIGHT. WILL HELP YOU WITH YOUR COPY, IF DESIRED. METropolitan 0700.

FEW nice saddle riding horses, for sale, cheap. 3037 E Glen Oaks Glendale. Phone Glendale 1727-W

20 heavy horses well broke, cheap. Farmers Exch., 119th & Alameda.

MULES for rent. U. D. PARKER, 2115 E. 25th st. DE. 3771.

POULTRY AND SUPPLIES—
Pigeons, Rabbits, Bees

Poultry and Supplies —44

10,000 utility baby chicks per day. Leg., Rocks, Reds, Orp., Brah., Wyan., Min., Anconas. Write for prices. E. STEINHOFF, 2636 Jefferies ave. L.A. Dept. B. CA. 0692

SOME extra nice R. I. Red hens, pullets & breeding male, cheap. Gas & electric brooders. 336 CHESTNUT AVE. GA. 2100.

POULTRY WANTED, all kinds, will call anywhere. CITY POULTRY 2923 S. Hope st. AT 6362

WH. Wyandot and Rock chks., $3.50 up. Trade 2 bronze toms for unrelated. 9454 BURNET, Mission Acs.

BABY chicks, ducklings, baby turkeys every day. Also pullets & squabs. 2048 E. Florence. DEI. 6893

POULTRY WANTED — ALL KINDS. Will call anywhere. STAR POULTRY 1350 E. 22nd st. HU 9654.

POULTRY wanted, premium paid on W.L. hens & pullets. TH. 6213.

W. L. PULLETS, BURBANK PULLET FARM, 1001 CHESTNUT, Burbank.

BEST prices for poultry, call anywhere. Carter's Poultry. Ph. 592290

Rabbits, Hares, Etc. —44-C

RABBITRY for sale, 30 registered does and 5 bucks, 1st-class condition, American blues, New Zealand White Flemish, Gray Flemish & Checked Giants. 9 with families, all bred very reasonable. Call DE. 9633 or address 1698 E. 109TH.

MIGHTY fine chance to get Chinchilla does cheap. 3465 Rosemary ave., Sparr Hts., Glendale.

50 DOES, bred, Am., White & Chins. Many with litters. Selling out. 4231 Brighton.

30 NEW Zealands, cheap. Sickness. Ask 1807½ Glendale Blvd.

FUR rabbits & hutches. 918 N. McCADDEN PL., Hollywood. GR. 3278

RABBITS all breeds, bucks, bred does $2.50 Guar. 16020 S. Western.

PETS AND SUPPLIES—
For Sale, Exchange, Wanted

Birds —46-A

AVIARIES, cages, nest boxes, feeding boxes & finches. 264 San Fernando Rd.

ALL kinds of canaries and finches. Johnson's, 5818 Carlton Way, Holly.

Cats —46-B

AT stud, reg. prize Persians, champ. stock. 1129 W. 54th st. YO. 2481.

Dogs —46-C

FOR sale, Irish setter puppies from winning blood at Ambassador show. Oakhurst Foothill Blvd. Ph. Arcadia 170.

PEDIGREED female, German police, cheap, will exchange for good radio. 326 Chestnut Ave. GA. 2100.

WIRE-haired Terrier puppies, pedigreed stock. 244 N. Crescent Dr., Beverly Hills. OX. 4976.

ST. BERNARD PUPPIES
637 Duquesne, Culver City 3632.

COLLIE puppies, sable & white. 1316 20TH ST., Santa Monica.

POLICE pups, ped., males, females $10 to $25. 6414 S. Main. YO. 2721

BOSTON TERRIER PUPPIES PEDIGREED. 742 N. Wilcox. HE. 4477.

KILL give away female police dog for good home. GR. 6949.

COLLIE PUPPIES FOR SALE. 2015 NEW JERSEY ST.

CHINESE chow, pedigreed, reas. 5 mos. 409 S. OXFORD AVE.

REAL ESTATE

HOUSES—
For Sale

Miscellaneous —50

$5000 Under Cost
Conditions force the immediate sale of this beautiful home. Spanish type architecture, 8 rooms and 2 baths. Large living room, beautiful dining room, artistically decorated. Every modern improvement, unit system of heating, large level lot. Beautiful view of the city.
$6000 first mortgage, straight 3 years, 6%. Small down payment can be made. Balance terms to suit. This is a real bargain. Let us show you this today.
"Let's Talk It Over."
CLINCH & THURTLE
Western Ave. at Fourth. DR. 3288.

SENSATIONAL BUY
$35,000
for
$16,000
Let us show you this 9-room 2-story stucco, 2 baths, canvas walls, tastefully decorated, mahogany trim. Overlooking Windsor Sq. Just off Wilshire. Mr. Hodge.
O'CONNELL & WHITE
4060 West 6th st. FI. 4087.

$10,500. $10,500.
7 ROOMS—2 BATHS
Artistic English gem with large living room, 3 bedrooms, 2 tiled bathrooms, breakfast room, basement with gas furnace. This delightful home is located on paved concrete street among beautiful bungalows.
GLENN & SMITH
633 South Western Ave.
WA. 9371. WA. 7274. WA. 2196.

BEST OFFER BEFORE FEB 1
TAKES 8-RM. WILSHIRE HOME
AT 870 SO. NORTON AVE.
LOOK THIS OVER AND
CALL MR. DUNN, WITH CONWAY & GLEASNER
867 N. WESTERN AVE.
HE. 1568. RES., RO. 1269.

MUST SELL THIS WEEK
BEAUTIFUL ENGLISH BRICK
626 SO. WINDSOR
Open For Inspection
1 to 4 p.m. Daily.
LAACK & WILLIAMS
DUnkirk 3300. 3901 W. 6th st.

A Real Sacrifice
3010 EDGEHILL DRIVE
Beautiful 5-room stucco bungalow, 2 bedrooms. Tile bath & sink drains. Hardwood floors. $5000. Full price $500 down, balance like rent. MR. JACKSON, MU. 8271. 1008 Pershing Square Bldg.

MORE than home. An estate out of the ordinary. That will give you an income as well as a beaut. home. Acre, house & grounds, landscaped. A little park with fine old trees, shrubs, flowers & lilac bushes. A hillside home with a view & seclusion, bet. 2 yellw car lines, 15 min. to city. A bargain for quick sale. Call OWNER, CA. 6444.

English Bungalow
7 rms., 2 bedrms., 2 tiled baths, on prominent corner. Real bargain at $13,500. Open for inspection, 373 S. Swall Dr. Call WA. 1107.
HAYES & BEDELL

FORCED SACRIFICE
3401 Queens Place, 10 rms., 3 baths. Go west on Sunset to Queens Rd. $400 blk., turn N. 300 ft. First turn right to end of road. MAKE OFFER. Call MRS. BRIGHAM, EM. 0171.

A HOME TO BE PROUD OF
New 2-story Spanish stucco, 3 bedrooms, 2 baths. Unit heat. Patio with wall. High level view lot. North of Wilshire in surroundings of culture where values are rapidly increasing. Phone DRexel 5249.

BUILDERS' PRIDE
Beautiful Italian Villa on fully improved st. 7 lg. rms. 2 baths. An ideal plan you will enjoy.
811 S. Hauser; GL. 2789

HOUSES—
For Sale

Miniature Spanish [illegible]

722 SOUTH [illegible]

GLENN & SMITH

AT A SACRIFICE
53 FREEMONT PLACE

Frank Meline Co.

CORNER HOME
Watch it Double in Value
S.E. Cor. 8th & [illegible]
Cor. Lot 150X[illegible]

KELLS & GRANT

BEAUTIFUL NEW
6 Room Stucco Home
MARSHALL MANOR

LOOK—LOOK

FORD & BECKER

MUST BE SOLD

Bona Fide Sacrifice

$2500 UNDER COST
817 SO. LONGWOOD

HENRY de ROULET CO.

121 FREMONT PLACE

Wilshire Foreclosure

Dippell Wallace

SACRIFICE

MUST SACRIFICE

FORCED TO SELL
306 SO. ORANGE DR.

Make Us An Offer

HANCOCK PARK

CORNER HOME

HOUSES— For Sale

Miniature Spanish Castle
9 ROOMS—3 BATHS—$24,500
Red Padre tiled roof, adobe construction, 2 fireplaces, panel floors, beamed ceilings, 2 baths; artistic breakfast room; unusual kitchen with every convenience, including garbage disposal; delightful bedroom suite; luxurious bathrooms; maid's room, bath and sleeping porch; bedroom, exceptionally large, has a private balcony overlooking garden; dining room, which overlooks a flagstone terrace and a charming Spanish garden; living room, beautiful wood paneling, fireplace, etc.; only servants' quarters and garage; built like the Rock of Gibraltar.
722 SOUTH OXFORD
Must be sold to close estate. Open daily.

$52 WESTCHESTER PL.
Wins 2 story modern 6 room home; $1000 undepricied.

1154 HELIOTROPE
6 room Colonial. Shown by appointment.

GLENN & SMITH
832 South Western Ave.
WA. 8871. WA. 7274.

AT A SACRIFICE
53 FREEMONT PLACE
A magnificent residence surrounded by beautifully landscaped, 4 master bedrooms, 4 baths, 2 servants' rooms & bath in rear, servants, also, complete unit for servants, over large garage, furnished, will be sold at a tempting price. Open for inspection daily 2-5 or by appointment. Phone

Neil Sangster or M. Rental
Frank Meline Co.
706 S. Hill. TR. 6411.

CORNER HOME
$15,000
WITH A WONDERFUL FUTURE
Watch It Double in Value
S.E. Cor. 8th & Oxford
ONLY $500 FT. FROM WESTERN
Think of the business possibilities of this
CORNER FOR INVESTMENT
Cor. Lot 150X128
Restrictions have expired. Well constructed home, nearly new, 4 baths. Large garage and laundry.
KELLS & GRANT
Wilshire at Western. DU. 1121

BEAUTIFUL NEW
6 Room Stucco House
MARSHALL MANOR
Highly restricted tract, between Western & Washington blvds., one block south of Wilshire blvd. Red tile roofs, hardwood floors, tiled baths, artistic breakfast rooms, modern kitchens with every convenience, including garbage disposal, delightful bedroom suites, luxurious bathrooms, maid's room and bath, and a charming Spanish garden. Priced from $11,500 to $12,500. Terms to suit purchaser. Open for inspection daily and Sunday. Directions from Wilshire Blvd., Marshall Manor Station.
MRS. MAE E. MARSHALL
1204 Bldg., Marshall Manor Station. Phone 63411, Santa Monica.

LOOK—LOOK
OLD WINDSOR SQUARE
$37,500 buys an 11-room, 3-bath home, with maid's room and bath; garage. Terms can be arranged.
Call HOWARD W. MOORE with
FORD & BECKER
607 So. Western Ave. DU. 1

MUST BE SOLD
PRICE GREATLY REDUCED
WAS $20,000, NOW $13,500
OPEN DAILY TO 5 P.M.
See this 10-room home on the S.E. COR. 1ST & WILTON PL. 5 bedrooms, 3 baths, sleeping porch, breakfast room, sleeping porch, splendid garage. Near school and cars. Children even welcome.
Bona Fide Sacrifice
Just completed elegant two-story 6-room home for owner who is now in conditions, make disposal immediately. Has hardwood floors, 2 tile baths, master bedrm., 17x21 living room, with fireplace, dining room down, or will take Cadillac, Packard or Lincoln, not older than 1927. Principals only. Phone

$2500 UNDER COST
817 SO. LONGWOOD
Price $21,000. Mortgage $11,000 @ 5%. Payments $100 per month. You owe it to yourself to see this. Open 1 to 5 p.m. See Mr. Phillips.
HENRY de ROULET CO.
Wilshire at Western. DUnkirk 0

121 FREMONT PLACE
Lot 108 ft. by 245 ft.
A distinctive home in a distinctive place; 5 bedrooms, 4 baths, 2 lavatories, 2 fireplaces, dining room 18x22. Priced for quick sale. $24,000. Terms. Phone

Wilshire Foreclosure
Builder will lose all. Submit offer for equities in these homes:
$7150 WEST FIFTH ST.
$7150 WEST FIFTH ST.
$7150 MARSLAND DRIVE
$6500 DREXEL AVENUE
$6681 DREXEL AVENUE
Dippell Wallace Bermant
511 W. Los Angeles St. MEtro. 8111
OWNER GOING TO EAST
5-room house in Grand View Park. Lot 50x140 and Grand Ave., near Pasadena Ave. Price $6,000. Terms. Phone owner, 1736 W. 24TH ST. Phone 63441, Santa Monica.

SACRIFICE
132 N. Edinburg. TU. 1
Must be sold to close estate. Owner will consider trade for income property. Phone

BEAUTIFUL NEW
6 Room Stucco House
MARSHALL MANOR
Highly restricted tract, between Western & Washington blvds., one block south of Wilshire blvd. Red tile roofs, hardwood floors, tiled baths, artistic breakfast rooms, modern kitchens with every convenience, including garbage disposal, delightful bedroom suites, luxurious bathrooms, maid's room and bath, and a charming Spanish garden. Priced from $11,500 to $12,500. Terms to suit purchaser. Open for inspection daily and Sunday. Directions from Wilshire Blvd., Marshall Manor Station.
MRS. MAE E. MARSHALL
1204 Bldg., Marshall Manor Station. Phone 63411, Santa Monica.

LOOK—LOOK
OLD WINDSOR SQUARE
$37,500 buys an 11-room, 3-bath home, with maid's room and bath; garage. Terms can be arranged.
Call HOWARD W. MOORE with
FORD & BECKER
607 So. Western Ave. DU. 1

MUST BE SOLD
PRICE GREATLY REDUCED
WAS $20,000, NOW $13,500
OPEN DAILY TO 5 P.M.
See this 10-room home on the S.E. COR. 1ST & WILTON PL. 5 bedrooms, 3 baths, sleeping porch, breakfast room, sleeping porch, splendid garage. Near school and cars. Children even welcome.
Bona Fide Sacrifice
Just completed elegant two-story 6-room home for owner who is now in conditions, make disposal immediately. Has hardwood floors, 2 tile baths, master bedrm., 17x21 living room, with fireplace, dining room down, or will take Cadillac, Packard or Lincoln, not older than 1927. Principals only. Phone

$2500 UNDER COST
817 SO. LONGWOOD
Price $21,000. Mortgage $11,000 @ 5%. Payments $100 per month. You owe it to yourself to see this. Open 1 to 5 p.m. See Mr. Phillips.
HENRY de ROULET CO.
Wilshire at Western. DUnkirk 0

HOUSES— For Sale
West and Northwest —30-A

SEE THIS—
BEAUTIFUL NEW 6-ROOM ENGLISH HOME SPECIALLY PRICED AT $9750
Exceptionally large rooms and beautiful bath. Electrically controlled furnace. Front and rear lawn. Beautiful shrubbery. Sprinkling system. Bus, street cars and markets within 2 blocks. Drive out Wilshire Blvd. to Stanley Drive, Beverly Hills, thence 2 blocks north to 428 HOLT. Corner Colgate. Mr. Reed, Whitney 1213. Evenings, OXford 4102.

YOU AD READERS
Don't come out to see this 2-story English beamus if you do you'll own a house when you leave. A 2-bedrm. 2-bathrm. 2-story new home with every thing that goes with a modern home including chimney pot, fireplace in corner of living rm., hare roof garden, double gar., one block to school, stores, transportation & 90 ft. concrete bed. Hold your breath. $8400 with $1500 down. See Jack Valley.
HUGH EVANS & CO., INC.
Wilshire & Fairfax OR. 1121

2-STORY ENGLISH HOME—
PRICED BELOW VALUE
$8,500
You must see this desirable 7-room house to appreciate it. Large beamed ceiling living room, 2 tiled baths, tile kitchen, elec. refrig., unit furnace. Double garage, lawn, flowers, sprinklers. Waiting for you to move in. Very liberal terms. Open for inspection. 121 N. Gardner st.

SPANISH BUNGALOW—
105 N. Edinburg.
Near Fairfax and Beverly.
5-room beauty, with tile bath and kitchen. Many innovations. Double garage, flowers and lawn. Ready for occupancy. If you want a home that will make you happy—a real bargain, see this today—$12,000. TERMS.
Phone WHitney 1213.

WILSHIRE BARGAIN
BY OWNER
Beautiful 10-room home, large lot, unrestricted Zone B, worth the price. Living room 18x32, 3 baths, lavatory, 3 sun porches, large storage room, large closets, lots of sunboard space, 2 tiled drainboard beautiful draperies for 32 windows, living room rug, range & refrigerator, 2 fireplaces, hardwood floors. Price $20,000. Call WAshington 3111.

Exceptional & Beautiful
WELL built 8 rms. & reception hall, stucco home, 2 tile baths, hot water heating system, radiators in all rms. Handsomely decorated, but not gaudy. 2-car garage. All street improvements made. Restricted, exclusive neighborhood. This is a home for some one desiring all conveniences and real comfort. 611 NO. CRESCENT HTS. Hancock Park.
OWNER'S SACRIFICE
Beautiful 7-rm. English stucco bungalow. Furnished or unfurnished. Large lot. Complete in every detail. In heart of Windsor Square district. 3 blks. E. of Larchmont business center. 7 blks. S. of Melrose. Must be seen to be appreciated. 111 N. BEACHWOOD DR. or ph. HE. 1455.

$6500.
$1150 cash, bal. $65 mo., inc. int. 3 bedroom, massive English stucco home. 1 block to Western. Owner, 1154 Heliotrope. Phone GLendale 0264.

$1000 CASH
BY OWNER-BUILDER. Beautiful 5-rm. Spanish stucco. 446 N. Alfred ave. Better built, best location. Many terms. Drive out Beverly or Melrose to Martel. Ph. Fitzroy 2249

WILSHIRE PARK. $1000 CASH
New English 5-room bungalow has everything to make life worth while. Can't possibly duplicate for price asked. Only $11,950. Full information, call WH. 3111.

BEAUTIFUL 7-rm. home, completely furnished, splendid view; price less than lot value; terms to suit your convenience. Wilshire dist. on N. Alexandria. R. E. Bundy & Co. 1741 So. Manhattan Pl. WA. 8188.
5-RM. bung., 3 bdrms., nice dist., blks. Sunset Blvd. 4c fare, full pr. only $10500. Must see to appreciate. Will consider auto as part dn. payment. Investigate. 1505 Sunset Blvd.
5-RM. modern home, double corner, large lot, shrubs, fruit trees, grapes. On Price Blvd. Will take trade as part payment. Price $6,500. 1741 Price Blvd., owner. WH. 6467, for appointment.
10-RM. residence, $10,000, near Westmoreland, $11,000, bring about ½ of lot.
RALPH H. MOORE REALTY CO.
205 Lane Mtge. Bldg. TR. 5971.
$350 DOWN, PRICE, $6500.
Dandy stucco home, strictly mod. 5 rms. & bdrms. Near Wash. & Adams. 7708 Or. 8101. Key 5171 W. Adams
5 RMS., new stucco, patio, gar., tile bath, shr. & sink, lc fare, must sell. $5500 dn. Full price $6500. 3586 Sunset. OL. 1705.
LOVELY house, 4 large rms., & sip. porch, nr. schools, for immediate sale. By owner, 1736 W. 24TH ST. RO. 4441.

BEVERLY HILLS
NEW ENGLISH
4 RMS.—$6500
$1500 cash, bal. $65 mo., int. 6%
FOR sale, best buy in town, $10,500 if sold this week. 6 rm. bung., almost new. Near Wilshire Blvd. & Wilton School, Pl. 6333.
ELEGANT Eng. stucco, 6 rms. 2 bedrms. Gar. $6500. Cash $1500, bal. $65 mo. or school & car. Ph. OX. 1117. WH. 0690.
NEW 5-rm. stucco bung., $5500, $300 down, 143 & 144 S. Laurel Ave. GR. 4472.
ECHO PARK AVE. business corner, 7-rm. house, gar. Close in; $6000, tms. $2200 down. Call DU. 6184.
SACRIFICE new 5-rm. Span. $275 Manning ave., Westwood. $7500; terms to suit. Owner, HO. 2184.
BETWEEN Beverly & 1ST ST.—on Vendome, clever 6-rm. home, $7000 cash, will handle. DR. 2641
Nr. Normandie & 10th st. $6600. Apt. site with small house, lot alone worth more. Need money, WH. 5354
A REAL buy. New duplex, 7 rms. ea., 2 baths. Shower. 5-car gar. On new 902 S. Sycamore ave. WH. 5756.
$7500—NEW 5-RM. NEW STUCCO. $5500, COMPLETELY FURNISHED KEY AT 4876 W. ADAMS. EM 4355
SACRIFICE my 6-rm. house, $4500. $1000 cash, bal. $35 mo. West side. Gl. 1182. I paid $7500 & must sell.
Near 10th st. 3706 front ft. 50 or 100 feet. Act quick. DR. 2641.
BEAUTY 2-story, 10-rm. Spanish home, 2 baths. Lge. Feliz section. Approximately ½ acre. FH. 291783.
A SNAPPY 5-rm. dup. bal. Wash. & Adams on Bronson, $12,500. terms. Apply 3123 S. BRONSON. EM. 5918
$5400. NEW 5-rm. stucco home, strictly mod. 2 bdrms., tile bath, W. H. heater, furnace, built, 2 gar. Owner, 2819 ALTURA ST., 1 blk. S. of Broadway, near Griffith.
FORECLOSURE sale, new 5-r. stucco, fireplace, bdw. floor. Well loc. Price $4150. $850 dn. GA. 8767
BUY of owner, dble. for home to come at $200 dn., $40 mo. GA. 3105
5 RMS nicely furnished only $4500 easy terms 4210 BERTHA

HOLLYWOOD—
For Sale, Exchange, Etc. —31
MY W. HOLLYWD. STUCCO HOME
1227 Laurel ave., 9 rms., ½ acre lot 100x200. Price $22,500. Terms. Sacrifice for cash. Take part trade. OWNER, FI. 1223. WA. 6298.
HIGH grade clear property for sale in high class dist. A. Darling, 6974 Hollywood Blvd. GL. 6118.
LOT 50x118. Vista st. $2,650, cash. COUCH, 6100 Sta. Monica Blvd. GL. 6797.

HOUSES— For Sale
South and Southwest —30-B

2 BEAUTIFUL
7-ROOM SPANISH HOMES
JUST COMPLETED
The very latest conveniences. Tile bath, separate shower, tile drainboard, built-in icebox, inlaid linoleum in kitchen, breakfast room table and chairs, hardwood floors throughout, clay tile roof, front, side & back porches, private garages. 7-FT. CORNER LOTS
BEAUTIFULLY LANDSCAPED
Fine location, high and sightly. Fine surroundings and improvements. ONLY $4500—VERY EASY TERMS
If you want something worth while see THESE PLACES
Corner of Dean ave. and 59th Pl. Office, 1501 West Blvd. VE. 0140.
BY owner, new stucco 6 rms., 2 bedrms., bk. rm., table & chrs. Tile bath, sh., sink, cedar closets. Hand det. garage, conc. gar., solid drive, cyclone fence, lawn, shrubs. R. Thrasher, Dr. schools, stores, etc. $6500, $250 cash. 2501 So. Western ave. to 83th st., 2 blks. W. 67th Pl. Owner, Ph. 6755.
FORECLOSURE SNAP
5-RM. MOD. STUCCO, HIGH GROUND
$4500—$250 DOWN
ORIGINAL PRICE WAS $5600. Near cars, stores, schools. A buy. 14011 S. WESTERN AVE. 5045.

FORECLOSURE
Big new 6-rm. stuc., bus. room in front, ½ blk. W. of Western. A real snap.
$4400—TOTAL $350 CASH
5501 WESTERN AVE. VE. 5049.
BEAUTIFUL 7-rm. Spanish type bung., 2 bedrms., bthrm., to cross to school, Dbl. gar. Nice yard. Priced right, $7950. Rest buy W. Adams dist. Terms. $450 cash. Bal. easy. See OWNER, 2548 Chesapeake ave. (Formerly Delaware ave.)
BANKS APPRAISED AT $8000—
Must sacrifice $2000 equity for $1000. 2 lot on corner, 6-rm. mod. bung., shower, breakfast room, h. w. floors, fine new dbl. garage, fruit and flowers. So. of A. Need money. CApitol 8319.

BREATH COMPELS SACRIFICE
Must dispose of my equity in beautiful 8-room stucco, furnished or unfurnished, as good as new. Will cut furnishings 10%. $40 cash, bal. int., pays all on home. Call between 9 and 12 A.M. or 2 and 5 P.M.
4492 DOWN—From owner and builder. Beautiful new Spanish stucco, 7 large rooms, tile bath and separate shower. All hdwd. firs. Close to car school. Big lot, ground. Price $6750. Builder, 2401 W. 80th.

OWNER SAYS SELL
4-room modern house & gar. Nice lot. $1450 cash.
HAWTHORNE LAND CO.
Red yellow car. Hawthorne, Pa. 45.
AUCTION AUCTION
Tues., Feb. 1, 11 a.m.
344 WEST 81ST STREET
Wonderful home. Must sell.
Every convenience, lot 100x150. Terms. Call Mr. C. G. M. Banks agent.
A FORECLOSURE bargain, 6-rm. mod. bung., tile bath & sink. Price $6250. Original cost $17,000. Terms. Must sell. 1017 Leighton ave., or phone 50. 7314.

Death Causes Sacrifice
Beautiful 5-rm. colonial, close in for quick sale. Price, O.K. A snap. 4166 S. WESTERN. VE. 5348.
5-ROOM bung., $3450, $1000 cash, or owner will finance. Lot 50x150. 2 blocks so. of West Adams. I must have some money at once. Owner, 1736 W. 24TH ST. RO. 4441.

$650 DOWN. PAVED ST.
5 rms., W. of Vermont. Nr. every thing. $43.25 mo. incl. all. Total price $4,500. Terms. 1749 E. 75th st.

6 Rms., $700 Down
Strictly mod., 2 bdrms., extra lge. living rm., tile bath & sink. Cor. Central. $5900. HU. 5974.

COL. people, 6-rm. frt., 4 rms. rear; close in, mod. property. Will pay $1000 equity. $4500. Will handle. BARGAIN. Owner 1323 E. 48th Pl. AD. 1290.
5-RM. mod., near school, gar., lawn, sprinkling system, large lot, garden, fruit trees. Price $3600. Terms. Will sell for cash. Owner, 828 E. 105TH ST.
NO down payment, just $25 per mo. buys 6-room modern house. 918 E. 104 st. Call UN. 8125.
MOD. bungalow, 7 rms. old, 2 bdrms. lot fenced, $4500. terms. Ph. HU. 1895-W. No agents.
5 RMS., modern, double garage, corner, $1500 equity, payments $40 per mo. includ. interest. Ph. TH. 3457.
$2250 for 5-room, 4-rm. house, clear. 32rd st. nr. Main. Owner, AX. 3186

North and Northeast —30-C
FOR sale, must sacrifice frame double bungalow in Glendale. 4 large modern rooms per unit. Double garage. Lot 50x140. Good location and easy terms. Owner, Arthur Goodrich, 1502 Santa Monica Blvd. Glendale.
FOR sale, must sacrifice frame double bungalow in Glendale. 4 large modern rooms per unit. Double garage. Lot 50x140. Good location and easy terms. Owner, Arthur Goodrich, 1502 Santa Monica Blvd. Glendale.
BARGAIN, must sell, 2 flat house, 8 & 8 rms., lot 50x161, gar., 2 car lines, part down, monthly payments. Owner, 2819 ALTURA ST., 1 blk. S. of Broadway, near Griffith.
FORECLOSURE sale, new 5-r. stucco, fireplace, bdw. floor. Well loc. Price $4150. $850 dn. GA. 8767
BUY of owner, dble. for home to come at $200 dn., $40 mo. GA. 3105
5 RMS nicely furnished only $4500 easy terms 4210 BERTHA

HOLLYWOOD—
For Sale, Exchange, Etc. —31

A Million-Dollar View
of entire city & ocean. Beautiful 3-story, 7-rm. Spanish home, in a dominating location, great big living rm., kitchen & breakfast nook, 2 bedrooms, 2 baths, large inclosed patio & double garage. Sacrifice price, completely furnished with new furniture, $30,000. Phone OWNER, GL. 1717 for appointment to show this wonderful real bargain, only 3 blks. from center of Hollywood.

Sickness Gives You
This opportunity to get a real home at $10,000 sacrifice. In Hollywood's most exclusive home center, north of Franklin. Large vista living room and dining room opening on spacious rustic patio, with exceptionally beautiful fireplace in each. Wide balcony full length of house, commanding view of artistic sunken garden. Three master bedrooms and large glassed-in sunroom, two tile baths and showers, Maid's atrs. For appt. phone Mrs. Priest, OX. 1173.

Yes, I Will Trade
Lot or lot equity or small down payment on the best-looking 5-room Spanish stucco on dandy lot in Beverly Annex Tract you ever saw. It is very well built and has everything you could possibly want. 1 blk. from Beverly Blvd., just east of Doheny Dr. in Beverly Hills district. Also 2 8-rm. new Spanish houses in same district that the down payment is so small you'd be surprised. Open Sunday. F. PAUL GERHARTY, 8383 Santa Monica Blvd. GR. 3248.

SEE THIS
LOS FELIZ BARGAIN
3601 N. Commonwealth.
8 rms., 4 baths.
Chauffeur's quarters.
$5000 underpriced.
W. H. ELLIOT & CO., 8187 HOLLYWOOD BOULEVARD
Phone GL. 1121-1122.

$5850—$1000 Underpriced
Isn't it worth some of your time & consideration to investigate the lowest priced bungalow in West Hollywd.? Buy like rent, $50 monthly including interest—$1000 first payment. 5 rms., stucco, breakfast nook, improved grounds, garage, near transportation, stores, church, schls., theaters.
CHAS. NORTON CO.
GL. 1702. 6506 Holly Blvd. GL. 1611

NEW 6 ROOM STUCCO
$7950; Only $750 Cash
Between Hollywood and downtown, close to school, stores and car. Hillside location, great big living rm., kitchen & breakfast nook, 2 bedrooms, 2 baths, large inclosed patio & double garage. Sacrifice price, completely furnished with new furniture, $30,000. Phone OWNER, GL. 1717 for appointment to show this wonderful real bargain, only 3 blks. from center of Hollywood.

"LOS FELIZ BLVD."
Eastern owner says to sell his 100x186 lot on north side of Los Feliz, 4 blocks east of Vermont, at the bargain price of $13,500. Almost a half acre. Think of it! Los Feliz & Vermont. Phone OL. 1656

EXCEPTIONAL BUY
Finest West Hollywood district English style stucco home, 2 stories (2 bedrooms) 2 tile baths. Tiffany finish walls, lot 50x200, fruit trees, shrubbery, etc. Priced right for quick sale. Cash required about $6000. Owner, 712 NO. KINGS RD., at Sunset Blvd. Open for inspection.

SACRIFICE—OPEN TO 9—MAR-VELOUS VIEW—close in, between Beachwood and Bronson. New 10-rm. 2-story house, lot 75x185. Price $31,000. Terms. 2241 Alview Terrace. Drive north on Beachwood to Deronda Drive, turn right and wind around to right to Alview Terrace. Ben Bell, exclusive agent. 740 E. Broadway. CH. 2111.

$11,400. FURN. My beaut. new Spanish stucco, 7 rms., 2 baths, maid's rm. & bath, 2 Beverly Blvd. Bldg. grand piano, elect. washer. All new beaut. furn. Exc. view. Lge. lot. Lge. garage. Lawn sprink. system frt. & rear. 2-car gar. Will sell unfurn. Don't fail to see this. Key at corner, 1 blk. S. of terms. 347 N. Harper ave. Just W. of Fairfax. WE. 6000.

SUNSET BLVD.
WE can deliver the cheapest buy on Sunset in vicinity of La Brea, 42-ft. frontage. Improved with 4-family flat that rents $47.50. Get busy on what this will be worth in 3 years. Don't overlook! Consider cash buyer up to $16,000. Phone Mr. Oaks. OX. 3111.

EXCELLENT INCOME PROPERTY—
In heart of Hollywood, lot 50x135. 6-room, 2-story, 2-flat bungalows, partially furnished, $15,-500. Fine for home with income. FRED PAUL GERHARTY, 8383 Consolidated Bldg., 6th-Hill sts.

FORCED SALE
5-RM. BUNG. IN FAIRFAX HIGH SCHOOL DIST.
No paper. Must sell at once. Strictly up-to-date. Nice lawn & shrubs. A snap at $4500. Lot 50x150. Living room 14x21. 3 bedrms. Nice closets. Separate dining room. Tiled bath. Sleeping porch. Kitchen has built-in cabinets. Tile drainboard. Garage. Fruit and flowers. So. of A. Need money. CApitol 8319.

$8500—$1000 Underpriced
Isn't it worth some of your time & consideration to investigate the lowest priced bungalow in West Hollywd.? Buy like rent, $50 monthly including interest—$1000 first payment. 5 rms., stucco, breakfast nook, improved grounds, garage, near transportation, stores, church, schls., theaters.
CHAS. NORTON CO.
GL. 1702. 6506 Holly Blvd. GL. 1611

NEW 6 ROOM STUCCO
$7950; Only $750 Cash
Between Hollywood and downtown, close to school, stores and car. Hillside location, great big living rm., kitchen & breakfast nook, 2 bedrooms, 2 baths, large inclosed patio & double garage. Sacrifice price, completely furnished with new furniture, $30,000. Phone OWNER, GL. 1717 for appointment to show this wonderful real bargain, only 3 blks. from center of Hollywood.

Sickness Gives You
This opportunity to get a real home at $10,000 sacrifice. In Hollywood's most exclusive home center, north of Franklin. Large vista living room and dining room opening on spacious rustic patio, with exceptionally beautiful fireplace in each. Wide balcony full length of house, commanding view of artistic sunken garden. Three master bedrooms and large glassed-in sunroom, two tile baths and showers, Maid's atrs. For appt. phone Mrs. Priest, OX. 1173.

Yes, I Will Trade
Lot or lot equity or small down payment on the best-looking 5-room Spanish stucco on dandy lot in Beverly Annex Tract you ever saw. It is very well built and has everything you could possibly want. 1 blk. from Beverly Blvd., just east of Doheny Dr. in Beverly Hills district. Also 2 8-rm. new Spanish houses in same district that the down payment is so small you'd be surprised. Open Sunday. F. PAUL GERHARTY, 8383 Santa Monica Blvd. GR. 3248.

SEE THIS
LOS FELIZ BARGAIN
3601 N. Commonwealth.
8 rms., 4 baths.
Chauffeur's quarters.
$5000 underpriced.
W. H. ELLIOT & CO., 8187 HOLLYWOOD BOULEVARD
Phone OL. 1121-1122.

$5850

CITY LOTS AND LANDS—
For Sale —35

TWO LOTS 60x153 EACH, on a ridge which makes them EAST to build on, with UNOBSTRUCTED VIEW OF LOS ANGELES, OCEAN, SILVER LAKE ENTIRE GLENDALE VALLEY and mountains. Twenty minutes from downtown district, close to GRIFFITH PARK, north of the great Los Feliz Blvd. These lots are easy of access and an easy grade. IMPROVEMENTS ARE THE BEST, consisting of city water, sanitary sewer, concrete pavements, electric and telephone wires in underground conduits, electroliers. THESE LOTS may be had on EASY TERMS and I CHALLENGE anyone to show me two BETTER VIEW LOTS IN LOS ANGELES. OLympia 6716.

FORECLOSURE
L. A.'S GREATEST SACRIFICE
MUST BE SOLD THIS WEEK
NOW WORTH NOW
$39,000 $40,000 $22,500
$8000 1st mtge. $11,000 2nd.
BALANCE TERMS
N.E. cor. 16th & Berendo. Chance of a lifetime, don't wait.
JAMES J. DONAHUE
Wilshire corner Western. DR. 4961

Wonderful Buy $3700
HILLSIDE VIEW LOT 86x170 Highly restricted residence lot in Central Hollywood, north Franklin ave. Close to paving, sewer, gas, water and ornamental street lights are in and included in the purchase price. $1250 cash, balance easy. No agts. Call WA. 1161.

YOUR HOME TO ORDER
Build your home on your lot in Westwood Hills or furnish choice lot and you can have plans and specifications drawn to your order. Reference of over 200 customers. Get this proposition in full. Call MR. CANEER, S. M. 22194.

BUSINESS LOT
Preuss Rd. near dble. intersection and $1000 less than adjoining lots. Am compelled to sacrifice.
ONLY $1800 CASH
Balance in 3 years. Mr. Moody. WH. 1121.

Cielo Vista Terrace
Inspect finest, cheapest view lots. Hollywood entrance on Crescent Heights at Sunset Blvd, and on Hollywood Blvd. at Laurel Canyon Rd. LEWIS H. WOOD 8101 Sunset Blvd. GL. 6412.

DON'T WAIT
UNTIL SUNDAY NIGHT TO TELEPHONE YOUR SUNDAY ADS TO THE TIMES. DO IT FRIDAY OR EARLY SATURDAY. 7:30 P.M. IS CLOSING HOUR FOR ALL CLASSIFICATIONS. METropolitan 0700.

NORTH OF LOS FELIZ BLVD. $4000 for this beautiful 65-foot lot in center of building activity; 1-4 down will handle this, balance in yearly payments. Price includes concrete streets, electroliers and all improvements. Dr. Of. 2222.

LOS FELIZ DISTRICT
$4200, $1050 down, balance yearly. Beautiful 70-foot unobstructed view lot, north of Los Feliz Blvd., protective restrictions. Price includes highest type improvements. Phone OWNER, OL. 4204.

CHEAPEST lot in Wilshire for fine apts. Hobart Blvd. 60x185 $15,000 on terms or discount for cash. See MR. MYERS.

THE HENRY de ROULET CO.
Wilshire at Western. DU. 4400.

HANCOCK PARK SACRIFICE—
Flat car at, 81x170. Near 3rd st. & La Brea, only $6500. Terms. You'll have to hurry. See Mr. Hammer, N.W. cor. Beverly & La Brea.

BUSINESS lot on W. Pico, new business center. Best invest. in city. Small cash payment or will trade. Mrs. Darby, TR. 6751, 10 a.m. to 3 p.m. Eves., morn. or aft. TR. 34446.

FOR SALE—WONDERFUL SIGHTLY Ivanhoe Hills lot, $1000 underpriced. 60 ft. frontage. Owner needs money. $1500 for quick sale. Good terms. TEL. WA. 5294. CALL HOch. 4554.

A BEAUTIFUL, restful, peaceful country Club Highlands, overlooking Ambassador golf links. Want late model inclosed car or trust deed. OX. 4467.

VAN NESS AVE. COR. BARGAIN Unrestricted cheapest one, 1 blk. off Beverly Blvd. High ground. Both sts. paved. 60x140. sacrifice price, $13,500. OWNER, OL. 4204.

HANCOCK PARK LOT
Less than cost 2 yrs. ago. S. of Melrose, E. of Highland. $2600 cash. Principal $20 E. La Brea, Dr. 5101

THESE view lots will please the family, Mr. Grammar & High Schools, transportation & stores one blk. S. of Los Feliz at Rowena. $2000 up. Phone 351-799 or OL. 3501.

WESTWOOD Blvd. business lot for $9950, full price. This is a real buy, 50 ft. frontage, call Mr. Prest, after 5 p.m., Granite 8250.

WESTWOOD business lot, $5250. No equities, trust deed trades. Want $2000 cash. Balance easy. GRANite 2560.

BUILDERS, take notice, E. front 66-ft. lot, 5th ave. & Penn. st. for flat, apt. site, reduc. from $14,000 to $11750. BE. 3346. Eves OX. 1674.

COR. business and W. Pasadena to Carthay Circle. Best invst. in city. 1-4 cash or T.D. Bal. 2 yrs C. W. Bones, TR. 6751 or ARL. 2272.

CLOSE-in apt. lot 50x210 on T.D. basis, Edward Glsen, 617 Com. Exch. Bldg. TU. 2748. Eves. 1 to 3. 1955 Ivarene.

50x127½, nr. Hoover car, $500 down. $2850. 6122 S. Hoover. TH. 4404.

BUNGALOW COURT SITE
$1500, excellent location. DE. 4853.

FLAT or court site nr. Norton & 10 st. sacrifice, $5500. FI. 4369.

BUSINESS PROPERTY—
For Sale —35

OWNER'S UNUSUAL SACRIFICE—
Close in high class highly improved business block, consisting of 202 ft. Sunset Blvd. frontage, 155 ft. deep, brick stores, offices and court, rented and established 4 years. Income $18,000 per year net or will exchange to 1066 Supset Blvd. Will sacrifice to show exceptional income. $50,000 will handle, or will trade for what have you? Owner, WH. 6543, H. L. GILBERT.

BUSINESS PROP. NETTING 13%
Nearly new, attractive two-story brick store, office & apartment bldg. garage bldg. corner, fine business section; no vacancies; $75,000, terms to suit; 29% net on total price.
YOU CAN'T BEAT IT
JOSEPH H. SCHILLER
811 Van Nuys bldg. VAndike 2756

PICO BLVD, STA. MON.
One of the best located corners on this main artery. 145x117x146. Will sell part or all. May consider exchange. This cor. is ripe for improvement, and should double in val. in the next 3 yrs. Owner, OR. 8521.

50-YEAR LEASE ON
Big Hollywood Corner
3-story Class "A" stores & offices. Pay 10% net on investment.
Easy terms—some trade.
CAREY & CO. FAber 0870.

Room 1009, 216 So. Spring St.

CLOSE IN SUNSET
Business frontage. Bargain. $180 front ft. 80x170, $2000 dn. Mile from Plaza. Allen Crossan, 1261 Sunset. Phone: 401. lot. 1451. Dr. DU. 3849.

$4500 S. Bdwy. Bus. Lot
45x127 with 4 & 2-room house on rear of lot. Income now $25 mo. Terms. 3376 S. Broadway.

E. 9th St. Blvd. Corner
92x125 to alley nr. Sears-Roebuck new plant. Ripe for improvement. A snap at $16,500, terms. AN. 4159

75 Ft. On Slauson Ave.
Nr. Sears Roebuck with 6-r. house. Only $3500 dn., bal. easy terms. Call 5300 S. Vermont. YO. 2611.

STORES paying 10% net, $5000 yr. Fifth street, 4 blocks from Rossiyn Motel. Will take back $25,000 mtg. Walter Horne Co., 101 American Long Beach, Calif. PR. 64254

BUSINESS CORNER
Sacred lease, pays 16% on $4000 req. Fine loc., excel. future. Sacrifice, $12,000. OWNER, WE. 2441

FOR sale, 5 bus. lots, very reasonable. Lady needs cash. EZ monthly payments. RO. 2091, or write 2420 2nd st. Santa Monica.

42x142½—Acreage from large high school, 9 bldgs. 2000 students. Ripe for market or home. $17,500, terms. OL. 3602. MR. DOWE.

MELROSE AVE.
Near Normandie store with living quarters and 5-room bung. in rear. Snap $11,000. Good terms. GL. 3187

WILSHIRE BLVD. SANTA MONICA Buy on this magic artery now. See WILSHIRE SPECIALIST A. E. PLAVELL, 10417 Wilshire Blvd.

BUSINESS corner, $3690. Seville Hill st., end of Huntington Pk. car line. DE. 2717. 113 E. Irvington. Huntington Pk.

BUSINESS LOT for sale or lease in same block with new Ambassador Wilshire apt.-hotel. Wilshire & Rodeo. owner, WA. 4295.

1247 W. 3 st. 52x82 fr. ft., $2x150, old house, paved alley.

WESTERN AVE. CORNER, 3350 FT. nr. 48th st., present impr. brings in $170 per mo. $9x141, no obstruction information. 4161 S. Western ave.

FEM. frame real estate office, furniture or without. Must be sold. 724 S. Marinosa. DR. 3140.

ZONE big lot on Lovelace 2-room house. furn. $-cc. HUTCHISON 7054½ W. Washington.

FT. AVE. nr. Jefferson. $7000 foot. 2114 S. VERMONT. DE. 2488.

BUSINESS PROPERTY—
For Sale —35

99 YEAR LEASE
Down Town Corner
Rental $42000 Annually.
Investment $12,000 Annually.
An opportunity to acquire a lifetime income at a figure that will NET you 3% NOW.
Canon-Griffin Company
TUcker 9672.
302 Insurance Exchange Bldg.

$15,000 Cash ONE-STORY $4320 Income
Brick business block on corner lot 117x67½. 5 stores leased to drug store, safeway, market and other good tenants. A real buy at $37,500. Showing 15% net on your investment. Call Dunkirk 9060.

METCALF & RYAN
2878 WILSHIRE BLVD.

Washington St. Corner
190x78
CLOSE TO WESTERN AVENUE BUSINESS CORNER
$60,000
THIS IS THE OUTSTANDING BUY ON THIS BUSY STREET. Call Mr. O'Hara.
KELLS & GRANT
Wilshire at Western. DU. 3900.

$13,000, Easy Terms
OUTSTANDING BARGAIN
3 stores adjoining corner
WESTERN AVE. & VERNON
Call Mr. Marmont.
KELLS & GRANT
Wilshire at Western. DU. 3900.

FOR SALE—
PRICE $14,000 $5000 CASH
15% Net on Cash Invested.
One-story stucco store building, on main artery. Tenants are of standing in community. Property sure to advance.
CENTRAL REALTY CO.
MA. 3927. 1204 Lower State Bldg.

SEPULVEDA BLVD.
Near Pico
$3200 cash. $2150. 15 months. $21150; 32 mos. pays 7% net on gross investment & should double in val. in 2 yrs. This won't last. Owner, Bro. 2059.

IMAGINE THIS
40 ft. corner, E. 9th & Valasco, sacrifice for quick sale, center of East Side activity at main intersection, 9th, Washington & Lorena. Investigate. Double your money. Call owner, Cal E. M. Brown, OX. 2503.

MELROSE AVE.
80 ft. cor. adjoining Highland ave. major intersection, only $500 per ft. This is outstanding buy on Melrose today, and a sure money-maker. Courtesy to brokers.
CORNITIUS BROS.
HO. 4694. 7029 Melrose Ave.

PICO AND CRENSHAW
Can deliver the best corner on the West Side. Ripe for a major improvement at a bargain and easy terms.
JOHN ALVA BELL
4075 WEST PICO.

BARGAIN
Best 90-foot corner on West Slauson. Leased to Big Oil Co., $135 per mo. When Sears-Roebuck Bldg. completed, will double in price. $21,000. Terms. Pays 7% net. Worth $300 a foot now. L. R. RICE-WRAY, cor. 6th ave. & West Slauson.

SPECIAL NOTICE
In the heart of Glendale business district on Brand Blvd. For quick sale will sacrifice my valuable lot, 66x150. $50,000; this is way under value; your chance of a lifetime. Call owner, WE. 2321, 1525 S Flower. Eves. Mon. Afternoon.

You Business Speculators
130 ft. Santa Barbara corner at $100 a ft., less than anything in vicinity and 2-story 10-r. house, thrown in. Hurry
OAKES, 4014 S. Western. VE 9425

15% on Investment. Best known Holly-wood main artery. One-story store bldg., leased to responsible tenants for long terms. Price $12,500. Terms.
HARRY GROSSMAN
204 Haas Bldg. 7-Bdwy. TU. 2471.

LA BREA STEAL
$5-ft. business lot on La Brea, only $9000. Think of it. Stores to be erected close by immediately. It'll make you money. See MR. SACKETT, 5410 Wilshire Blvd.

Wilshire Widening
40 feet on blvd., one-half block west of Union, leased at low rentals. Call Mr. Evans, WA. 1167.

WILSHIRE BLVD. CORNER
150x100, near 5th st. Price $110,000 Owner will take property west of Los Angeles to trade. See MR. ALBERT LEONARD
Wilshire Blvd. at Sta. Monica 21627

BUS. prop. 44th & Compton, $16,000 cash, bal mtg., netting 10%, one tenant. 4716 S. Vermont. VE. 9692

BUSINESS corner—Russell avenue corner bargain at $6000, terms. See this, 4464 YORK BLVD. GA. 2249

$750 CASH, $2850 total, buys fine 50 lot on W. Jefferson. 1910 CRENSHAW. EM. 6110.

EXCEPTIONALLY LOVELY BUS. CORNER 44x130. Will sacrifice for less than 15c ft. Fully imp. Freely. DU. 7201

MAJOR INTERSECTION
N.W. cor. of Pico, and La Brea. 92x129. WH. 1126.

BRICK STORE BLDG., WESTERN ave. Good location, $4500. SUNSET BUS. frontage, 6-rm. house. Holly. Jct. Barg. Owner, ME. 5569.

MUST sell $10,000 equity in 2-story bldg. Make offer. Call 5724 Western

INDUSTRIAL PROPERTY—
For Sale and Exchange —36

WONDERFUL double cor., fronts on three paved streets. Heart of industrial district. Ideal for any light industry. Just one block off E. 9th St. nr. Santa Fe. Owner will take a $2000 lot & $15000 cash. 4632 W. Washington WH. 1457.

EXCELLENT 16-rm. dbl. bungalow, 1½ yrs. old, high ground, nr. Washington & Vineyard. Both sides leased. Sell or trade. Owner, Address E. box 185. Times Office.

CAN you pay $4500 cash for good clear income property in Hemet, Calif.? 7 houses & 1-3-5 ac. acre with each. Joe Laramie, N. Alexander st., ½ block of city limits.

$16,000 CASH will handle. Sacrifice my $35,000 6-unit flat bldg. for $29,000. 4 flats furn., 2 unfurn. Choice location, corner lot. Owner, WA. 5388.

20 APTS., new bldg., close in. $100,000, $30,000 cash, $35,000 clear trade, $35,000 mtg. 6% Full home, nets $1000 mo. Own., 516 S. Union ave.

$21,000, DESIRABLE 4-family flat bg. Wilshire, Westlake dist. Lot worth $15,000. No trade. No agents. DR. 4797.

RARE BARGAIN
Beautiful income property paying $13,200 annually. $25,000 will handle. Owner, RO. 9456.

BY owner, 5-unit stucco court, all occupied. Income $185 mo. $16,000. $5000 cash. Call mornings, UN. 7300, 53725 S. ARLINGTON.

5-UNIT court, center Hollywood, elegantly furn. large lot with garages; always full. only $37,000. Owner, 3562 Carlton Way. HO. 6144.

$27,500. BANK appraisal $28,750. 4-fam. flat. 5 rms., attractive st. nr. Western & Melrose. Cash & trade. HO. 2739.

SACRIFICE BY OWNER
Beaut. 5-rm. bung. with 4-rm dble. inc. $120. $11,000. Terms. KM. 2915

MUST sell 14-unit bung. ct., with garg. Comp. furn. Good rental dist. Lot 100x145. Inc. $480 mo. $5000 cash. Pr. $36,000. Own., 825 W. 74 st.

50-RM. well furn. flats, income $16,000, close in, $60,000, terms reas. 232 N. GRAND. Owner retiring.

SPECIAL
10-rm. duplex nr. Pico & 4th Ave. $7,000 down. 3701 W Pico. KM. 5042

2-UN. court, inc. $7600. Sac. $12,500. May take lung. Some cash to eq. $5500. Weiler, VE. 4107.

SAC. nr L. A. H. S. New 4-8 2b-R. Inc. $566. Take $25,625. Cost $27,-000. See Bell, TU. 4336. 246 S. Bdwy.

$3700 MUST SELL WILSHIRE FLAT LOT. 50x130. VE. 9546.

LOOK at this nice home & income. 2301 W. 24TH ST. & Arlington.

INCOME PROPERTY—
For Sale —37

"Investigate At Once."
Magnificent, NEW 4-sty. brick apt. Ultra attractive & excellent construction. Beautifully furnished. Well balanced financing, no pay-off on mtge. or T.D. Elevator, dinettes, frigidaire. Immense basement, center Ambassador Hgts. dist. Can be bought $20,000 under similar properties on a real bona fide offer. Might take good clear lots, paper, homes. Don't offer unless your property is on cash basis like this. Guaranteed Income today, 100% full $2000 monthly. Call MR. HAYS, with W. E. Elliott & Co., OL. 1133

$1500—$2000
As a first payment on a well constructed stucco duplex, mahogany trimmed & tiled bath, pay the balance like rent.

This is a rare opportunity to own a piece of high-class downtown property on monthly payments.

Ph. MAin 8518 for appointment or
J. N. AXT
838 PACIFIC MUTUAL BLDG.

SEE THIS FLAT
QUICK
Four-family Hancock Park bargain. New and well constructed. 8 rooms each. Modern in the minute. Income $4020. Open today.
O'CONNELL & WHITE
4040 W. 6th st. FI. 4607.

A REAL SACRIFICE
11-rm. duplex near Hollywood Blv. large sunny rooms, beautifully furnished, fruits & flowers, income $90 mo. & a splendid home, practically without cost. Was good buy at $17,-500, now only $15,500. Lot alone worth $15,000. Consider income lot. W. side. See Hamilton.
PHILLIPS & REAM.
749 N. Western ave. GLad. 2181.

Hollywood Brick Apts.
Income $28,000.00
This extraordinary 3 story brick bldg., beautifully furnished, is located on large lot north of Hollywood Blvd. Contains every known feature & is 100% occupied constantly. The $28,000 income shows 20% gross on the total price of $138,000 or 40% NET on $25,000 cash to handle. Call 593879.

MESA SACRIFICE
Just opposite $7,000,000 Leimert tract. Improved with 1st-class serving business. Will sell or trade. Will sell property including business for $15,000. Grange $150 mo. Owner must to run station himself. Easy terms. Owner, Alhambra. Address E. box 4239 ANGELES MESA DRIVE.

TO SETTLE ESTATE
Modern up-to-date 7-R. home in West Adams st. dist. Big cor. lot 45x138 ft. Income $1,200 mo. Price $45,000. 2 garages & 1 mod. duplex apt. 10 rms. Property is on S. Bdwy., cor. lot 84x135. A. Kolbauer, Exec., will give information. Address E. box 292, Times Office.

40 ROOM APARTMENT
$10,000 A YEAR INCOME
Low rental. No vacancies. All apts. Completely furn., high class, wonderful loc., bus. lot. Vernon nr. Hooper. Owner is income blind. Price $13,000 will handle. 4800 S. FIGUEROA. AD. 4522.

EXCEPTIONAL flats, rooms each, off Sunset, minutes from City Hall. Lot alone worth $20,000. Income $200 a month. A low rental. Property in good condition, and can be bought at terms to suit buyer. No trades. Owner, MUtual 2514, between the hours 9 & 1. Address 910 WASHINGTON BUILDING. Third and Spring.

$25,000 CUT
BIGGEST apt.-house buy in L.A. New 24-apt. brick & stucco on 50-ft. lot near 8th & Union. Income $13,000, price $178,500, mtg., $50,000, 7%. No agents, no trades, no commissions. MR. WEITZMAN, Motel Virginia. DUnkirk 4501.

New 4 Flat $14,500
IN Glendale, now showing 12% earn. Stores, schools, fine income. An excellent investment. Easy terms.
Hayward The Realtor
114 E. Wilson, Glendale. CAB. 4968.

HOME AND INCOME PROPERTY
Located near Wilshire & Hoover. Beautiful 7 unit court, always rented. Former owner refused $60,000 for lot alone, my price for entire property $55,000. $15,000 cash, will JINGLE or exchange. T.D. Will INSPECT owner, 1026 Washington Bv.

FLOWER ST. IMPROVED
160x125, first block north of Pico, improved with one-story bldg., present income $250 per mo. Price for short time, $155,000, $20,000 cash. No agents need answer. No trades. Owner, 1174 Ramona, Cal. San Diego county.

Must Sell My 4 Props.
New 12-rm. dup., Carthay, on lot 50x194. New 6-rm. bung., Hooper. 8-rm. bung. on apt. site nr. Holly. Jct. 7-rm. frame bung., N. Benton Way. 1-3 cash will handle any or all. Owner, 5746 Emerson.

12% INCOME
Duplex, 5½ blk. Wilshire nr. La Brea
ONLY $17,500
Foreclosure & owner must raise cash immediately. Mr. Moody, WH. 1121

NEW 7-unit stucco ct., 4 garages, furn., inc. $270 per mo. Price $18,-000, $4,000 cash, bal. $1,000 per. Intcst. interest. 10-unit stucco ct., furn., inc. $440 mo., lot 42x136. A bargain for someone. 6443 W. 41st Dr., bet. Fig. & Hoover.

4-FLAT SACRIFICE
Owner must sell and will sell finest 4-flat income property in Glendale for less than cost. See this property at once. 1 KENNEDY ST. Phone owner, Glendale 4126-W.

AUCTION
Tues., Feb. 1, 2 p.m., 1245-65½ Muirfield Rd. Near Pico. 8-room double bungalow, D. garage. Lot 40x128. Absolutely without reserve above incumbrance of $2400.

FOR SALE by owner, 2-story brick bldg. containing 27 furn. apts. 12 blks. from center of city. Always well filled. Will accept part cash & part trade for equity. Address Apt. B. 709 S. New Hampshire.

APARTMENT BARGAIN
Nearly new strictly mod. stucco apt. house, 2 bedrooms, 2 baths, Murphy in overstuffed, always filled, good income. On bus line. No trade. HE. 3171

LOOK at this! 5-ROOM HOME and Beaut. stucco 4-fam. flat, with 6-r. rear, 6 gars. Shows over 16% net on total investment. $2500 cash near Vermont & 16th, Inq. 1245 S. Vermont or 1604 W. 16th.

INCOME PROPERTY—
For Sale —37

READ THIS
S. W. Corner Pico & 4th Ave.
140 FEET ON PICO.
113½ FEET ON 4TH AVE.
4 BRICK STORES
1 UNITS COURT
Store building as 17-inch walls. Can add another story. Income $12,000 Annually. Inspector $12,000 Annually. An opportunity to acquire a lifetime income at a figure that will NET you 3% NOW.
Canon-Griffin Company
TUcker 9672.
302 Insurance Exchange Bldg.

$15,000 Cash ONE-STORY $4320 Income
Brick business block on corner lot 117x67½. 5 stores leased to drug store, safeway, market and other good tenants. A real buy at $37,500. Showing 15% net on your investment. Call Dunkirk 9060.

METCALF & RYAN
2878 WILSHIRE BLVD.

Washington St. Corner
190x78
CLOSE TO WESTERN AVENUE BUSINESS CORNER
$60,000
THIS IS THE OUTSTANDING BUY ON THIS BUSY STREET. Call Mr. O'Hara.
KELLS & GRANT
Wilshire at Western. DU. 3900.

$13,000, Easy Terms
OUTSTANDING BARGAIN
3 stores adjoining corner
WESTERN AVE. & VERNON
Call Mr. Marmont.
KELLS & GRANT
Wilshire at Western. DU. 3900.

FOR SALE—
PRICE $14,000 $5000 CASH
15% Net on Cash Invested.
One-story stucco store building, on main artery. Tenants are of standing in community. Property sure to advance.
CENTRAL REALTY CO.
MA. 3927. 1204 Lower State Bldg.

SEPULVEDA BLVD.
Near Pico
$3200 cash. $2150. 15 months. $21150; 32 mos. pays 7% net on gross investment & should double in val. in 2 yrs. This won't last. Owner, Bro. 2059.

IMAGINE THIS
40 ft. corner, E. 9th & Valasco, sacrifice for quick sale, center of East Side activity at main intersection, 9th, Washington & Lorena. Investigate. Double your money. Call owner, Cal E. M. Brown, OX. 2503.

MELROSE AVE.
80 ft. cor. adjoining Highland ave. major intersection, only $500 per ft. This is outstanding buy on Melrose today, and a sure money-maker. Courtesy to brokers.
CORNITIUS BROS.
HO. 4694. 7029 Melrose Ave.

PICO AND CRENSHAW
Can deliver the best corner on the West Side. Ripe for a major improvement at a bargain and easy terms.
JOHN ALVA BELL
4075 WEST PICO.

BARGAIN
Best 90-foot corner on West Slauson. Leased to Big Oil Co., $135 per mo. When Sears-Roebuck Bldg. completed, will double in price. $21,000. Terms. Pays 7% net. Worth $300 a foot now. L. R. RICE-WRAY, cor. 6th ave. & West Slauson.

SPECIAL NOTICE
In the heart of Glendale business district on Brand Blvd. For quick sale will sacrifice my valuable lot, 66x150. $50,000; this is way under value; your chance of a lifetime. Call owner, WE. 2321, 1525 S Flower. Eves. Mon. Afternoon.

You Business Speculators
130 ft. Santa Barbara corner at $100 a ft., less than anything in vicinity and 2-story 10-r. house, thrown in. Hurry
OAKES, 4014 S. Western. VE 9425

15% on Investment. Best known Holly-wood main artery. One-story store bldg., leased to responsible tenants for long terms. Price $12,500. Terms.
HARRY GROSSMAN
204 Haas Bldg. 7-Bdwy. TU. 2471.

LA BREA STEAL
$5-ft. business lot on La Brea, only $9000. Think of it. Stores to be erected close by immediately. It'll make you money. See MR. SACKETT, 5410 Wilshire Blvd.

Wilshire Widening
40 feet on blvd., one-half block west of Union, leased at low rentals. Call Mr. Evans, WA. 1167.

WILSHIRE BLVD. CORNER
150x100, near 5th st. Price $110,000 Owner will take property west of Los Angeles to trade. See MR. ALBERT LEONARD
Wilshire Blvd. at Sta. Monica 21627

BUS. prop. 44th & Compton, $16,000 cash, bal mtg., netting 10%, one tenant. 4716 S. Vermont. VE. 9692

BUSINESS corner—Russell avenue corner bargain at $6000, terms. See this, 4464 YORK BLVD. GA. 2249

$750 CASH, $2850 total, buys fine 50 lot on W. Jefferson. 1910 CRENSHAW. EM. 6110.

EXCEPTIONALLY LOVELY BUS. CORNER 44x130. Will sacrifice for less than 15c ft. Fully imp. Freely. DU. 7201

MAJOR INTERSECTION
N.W. cor. of Pico, and La Brea. 92x129. WH. 1126.

BRICK STORE BLDG., WESTERN ave. Good location, $4500. SUNSET BUS. frontage, 6-rm. house. Holly. Jct. Barg. Owner, ME. 5569.

MUST sell $10,000 equity in 2-story bldg. Make offer. Call 5724 Western

INDUSTRIAL PROPERTY—
For Sale and Exchange —36

WONDERFUL double cor., fronts on three paved streets. Heart of industrial district. Ideal for any light industry. Just one block off E. 9th St. nr. Santa Fe. Owner will take a $2000 lot & $15000 cash. 4632 W. Washington WH. 1457.

EXCELLENT 16-rm. dbl. bungalow, 1½ yrs. old, high ground, nr. Washington & Vineyard. Both sides leased. Sell or trade. Owner, Address E. box 185. Times Office.

CAN you pay $4500 cash for good clear income property in Hemet, Calif.? 7 houses & 1-3-5 ac. acre with each. Joe Laramie, N. Alexander st., ½ block of city limits.

$16,000 CASH will handle. Sacrifice my $35,000 6-unit flat bldg. for $29,000. 4 flats furn., 2 unfurn. Choice location, corner lot. Owner, WA. 5388.

20 APTS., new bldg., close in. $100,000, $30,000 cash, $35,000 clear trade, $35,000 mtg. 6% Full home, nets $1000 mo. Own., 516 S. Union ave.

$21,000, DESIRABLE 4-family flat bg. Wilshire, Westlake dist. Lot worth $15,000. No trade. No agents. DR. 4797.

RARE BARGAIN
Beautiful income property paying $13,200 annually. $25,000 will handle. Owner, RO. 9456.

BY owner, 5-unit stucco court, all occupied. Income $185 mo. $16,000. $5000 cash. Call mornings, UN. 7300, 53725 S. ARLINGTON.

5-UNIT court, center Hollywood, elegantly furn, large lot with garages; always full. only $37,000. Owner, 3562 Carlton Way. HO. 6144.

$27,500. BANK appraisal $28,750. 4-fam. flat. 5 rms., attractive st. nr. Western & Melrose. Cash & trade. HO. 2739.

SACRIFICE BY OWNER
Beaut. 5-rm. bung. with 4-rm dble. inc. $120. $11,000. Terms. KM. 2915

MUST sell 14-unit bung. ct., with garg. Comp. furn. Good rental dist. Lot 100x145. Inc. $480 mo. $5000 cash. Pr. $36,000. Own., 825 W. 74 st.

50-RM. well furn. flats, income $16,000, close in, $60,000, terms reas. 232 N. GRAND. Owner retiring.

SPECIAL
10-rm. duplex nr. Pico & 4th Ave. $7,000 down. 3701 W Pico. KM. 5042

2-UN. court, inc. $7600. Sac. $12,500. May take lung. Some cash to eq. $5500. Weiler, VE. 4107.

SAC. nr L. A. H. S. New 4-8 2b-R. Inc. $566. Take $25,625. Cost $27,-000. See Bell, TU. 4336. 246 S. Bdwy.

$3700 MUST SELL WILSHIRE FLAT LOT. 50x130. VE. 9546.

LOOK at this nice home & income. 2301 W. 24TH ST. & Arlington.

INCOME PROPERTY—
For Sale —37

READ THIS
S. W. Corner Pico & 4th Ave.
140 FEET ON PICO.
113½ FEET ON 4TH AVE.
4 BRICK STORES
1 UNITS COURT
Store building as 17-inch walls. Can add another story. Income $12,000 Annually. Inspector $12,000 Annually. An opportunity to acquire a lifetime income at a figure that will NET you 3% NOW.
Canon-Griffin Company
TUcker 9672.
302 Insurance Exchange Bldg.

$15,000 Cash ONE-STORY $4320 Income
Brick business block on corner lot 117x67½. 5 stores leased to drug store, safeway, market and other good tenants. A real buy at $37,500. Showing 15% net on your investment. Call Dunkirk 9060.

METCALF & RYAN
2878 WILSHIRE BLVD.

Washington St. Corner
190x78
CLOSE TO WESTERN AVENUE BUSINESS CORNER
$60,000
THIS IS THE OUTSTANDING BUY ON THIS BUSY STREET. Call Mr. O'Hara.
KELLS & GRANT
Wilshire at Western. DU. 3900.

$13,000, Easy Terms
OUTSTANDING BARGAIN
3 stores adjoining corner
WESTERN AVE. & VERNON
Call Mr. Marmont.
KELLS & GRANT
Wilshire at Western. DU. 3900.

FOR SALE—
PRICE $14,000 $5000 CASH
15% Net on Cash Invested.
One-story stucco store building, on main artery. Tenants are of standing in community. Property sure to advance.
CENTRAL REALTY CO.
MA. 3927. 1204 Lower State Bldg.

SEPULVEDA BLVD.
Near Pico
$3200 cash. $2150. 15 months. $21150; 32 mos. pays 7% net on gross investment & should double in val. in 2 yrs. This won't last. Owner, Bro. 2059.

IMAGINE THIS
40 ft. corner, E. 9th & Valasco, sacrifice for quick sale, center of East Side activity at main intersection, 9th, Washington & Lorena. Investigate. Double your money. Call owner, Cal E. M. Brown, OX. 2503.

MELROSE AVE.
80 ft. cor. adjoining Highland ave. major intersection, only $500 per ft. This is outstanding buy on Melrose today, and a sure money-maker. Courtesy to brokers.
CORNITIUS BROS.
HO. 4694. 7029 Melrose Ave.

PICO AND CRENSHAW
Can deliver the best corner on the West Side. Ripe for a major improvement at a bargain and easy terms.
JOHN ALVA BELL
4075 WEST PICO.

BARGAIN
Best 90-foot corner on West Slauson. Leased to Big Oil Co., $135 per mo. When Sears-Roebuck Bldg. completed, will double in price. $21,000. Terms. Pays 7% net. Worth $300 a foot now. L. R. RICE-WRAY, cor. 6th ave. & West Slauson.

SPECIAL NOTICE
In the heart of Glendale business district on Brand Blvd. For quick sale will sacrifice my valuable lot, 66x150. $50,000; this is way under value; your chance of a lifetime. Call owner, WE. 2321, 1525 S Flower. Eves. Mon. Afternoon.

You Business Speculators
130 ft. Santa Barbara corner at $100 a ft., less than anything in vicinity and 2-story 10-r. house, thrown in. Hurry
OAKES, 4014 S. Western. VE 9425

15% on Investment. Best known Holly-wood main artery. One-story store bldg., leased to responsible tenants for long terms. Price $12,500. Terms.
HARRY GROSSMAN
204 Haas Bldg. 7-Bdwy. TU. 2471.

LA BREA STEAL
$5-ft. business lot on La Brea, only $9000. Think of it. Stores to be erected close by immediately. It'll make you money. See MR. SACKETT, 5410 Wilshire Blvd.

Wilshire Widening
40 feet on blvd., one-half block west of Union, leased at low rentals. Call Mr. Evans, WA. 1167.

WILSHIRE BLVD. CORNER
150x100, near 5th st. Price $110,000 Owner will take property west of Los Angeles to trade. See MR. ALBERT LEONARD
Wilshire Blvd. at Sta. Monica 21627

BUS. prop. 44th & Compton, $16,000 cash, bal mtg., netting 10%, one tenant. 4716 S. Vermont. VE. 9692

BUSINESS corner—Russell avenue corner bargain at $6000, terms. See this, 4464 YORK BLVD. GA. 2249

$750 CASH, $2850 total, buys fine 50 lot on W. Jefferson. 1910 CRENSHAW. EM. 6110.

EXCEPTIONALLY LOVELY BUS. CORNER 44x130. Will sacrifice for less than 15c ft. Fully imp. Freely. DU. 7201

MAJOR INTERSECTION
N.W. cor. of Pico, and La Brea. 92x129. WH. 1126.

BRICK STORE BLDG., WESTERN ave. Good location, $4500. SUNSET BUS. frontage, 6-rm. house. Holly. Jct. Barg. Owner, ME. 5569.

MUST sell $10,000 equity in 2-story bldg. Make offer. Call 5724 Western

INCOME PROPERTY—
For Sale —37

FOR exchange, very desirable duplex, 3 Franklin ave., Highland. Mostly bldg. $7,500. For vacant lot or bungalow, James Westervelt, 744 Wilsh. blvd., Beverly Hills. OX. 2004

$3500 DN., 4-family flat, $15,000, new building, in Hollywood income $190 a month, will take a $2000 lot & $1500 cash, 4632 W. Washington WH. 1457.

EXCELLENT 16-rm. dbl. bungalow, 1½ yrs. old, high ground, nr. Washington & Vineyard. Both sides leased. Sell or trade. Owner, Address E. box 185. Times Office.

CAN you pay $4500 cash for good clear income property in Hemet, Calif.? 7 houses & 1-3-5 ac. acre with each. Joe Laramie, N. Alexander st., ½ block of city limits.

$16,000 CASH will handle. Sacrifice my $35,000 6-unit flat bldg. for $29,000. 4 flats furn., 2 unfurn. Choice location, corner lot. Owner, WA. 5388.

20 APTS., new bldg., close in. $100,000, $30,000 cash, $35,000 clear trade, $35,000 mtg. 6% Full home, nets $1000 mo. Own., 516 S. Union ave.

$21,000, DESIRABLE 4-family flat bg. Wilshire, Westlake dist. Lot worth $15,000. No trade. No agents. DR. 4797.

RARE BARGAIN
Beautiful income property paying $13,200 annually. $25,000 will handle. Owner, RO. 9456.

BY owner, 5-unit stucco court, all occupied. Income $185 mo. $16,000. $5000 cash. Call mornings, UN. 7300, 53725 S. ARLINGTON.

5-UNIT court, center Hollywood, elegantly furn, large lot with garages; always full. only $37,000. Owner, 3562 Carlton Way. HO. 6144.

$27,500. BANK appraisal $28,750. 4-fam. flat. 5 rms., attractive st. nr. Western & Melrose. Cash & trade. HO. 2739.

SACRIFICE BY OWNER
Beaut. 5-rm. bung. with 4-rm dble. inc. $120. $11,000. Terms. KM. 2915

MUST sell 14-unit bung. ct., with garg. Comp. furn. Good rental dist. Lot 100x145. Inc. $480 mo. $5000 cash. Pr. $36,000. Own., 825 W. 74 st.

50-RM. well furn. flats, income $16,000, close in, $60,000, terms reas. 232 N. GRAND. Owner retiring.

SPECIAL
10-rm. duplex nr. Pico & 4th Ave. $7,000 down. 3701 W Pico. KM. 5042

2-UN. court, inc. $7600. Sac. $12,500. May take lung. Some cash to eq. $5500. Weiler, VE. 4107.

SAC. nr L. A. H. S. New 4-8 2b-R. Inc. $566. Take $25,625. Cost $27,-000. See Bell, TU. 4336. 246 S. Bdwy.

$3700 MUST SELL WILSHIRE FLAT LOT. 50x130. V

WANTED—
Real Estate
—72
For Cash, Not Classified —73

REAL ESTATE—
For Exchange
Miscellaneous —73

TRADE FOR INCOME

$20,000. 103 acres, clear ranch, Imperial Valley, betw. Brawley and Imperial. Want flat or duplex in Hollywd., Beverly Hills or Santa Monica, up to $25,000.
See KELLEY or KOERNER, with
The Frank Meline Co.
462 Canon Drive, Beverly Hills. OX. 6171

For Business Lot

Very fine home of 7 rooms on lot 100 feet front in fine location in Glendale to exchange for vacant business lot in L.A., Hollywood or Beverly Hills. my clients will assume and make good semi-annual payments. Owners please. W. T. TUCKETT, 310 N. Central Ave., Brand Blvd., Glendale. Phones Glen. 104 and 105.

FIG GROVE

64 acres now bearing near Planada. Fig Gardens now being sold at $1250 per acre. $1000 will seal an abundance of water. Owner now in city and will trade at an exceptional price. Browne or Exley.

A. B. STRODE COMPANY,
4706 Holly. Blvd. Olympia 4128.

SMALL Colonial type house, furnished, with garage, to exchange for unfurnished bungalow, 2 bedrooms, 2 baths, sun room. Fine setting, fruit and flowers. Exclusive section. N. Hillcrest Blvd., Inglewood. Take T.D. or vacant business lot in growing section as part payment. P.O. box 995, Inglewood, Calif.

FOR SALE OR TRADE

For L. A. vacant, 5-a. apple orchard, full-bearing trees, all irrigated. Good small house and ample water. Write or call personally R. E. Carrenot, 317 Pacific Mutual Bldg.

36-ACRE Santa Rosa ranch, fine 16-yr.-old orchard of prunes & apples. House, barn, fruit sheds & chicken equipment. Will trade for So. Calif. property. Box 6x7, Beverly Hills, CR. 1124. Evs. 538-R.

NEAR Echo Park. Fine 7-rm. 2-bath, view home, on 60x140 lot. Rent $75 or 10-unit court in front. Equal rental loc. Price $22,500. Trade for 6-flat unit. Not over $20,000 equity. Address D. box 111, Times Office.

LOVELY new dbl. br. Melrose & La Brea. Price $11,000. Trade for 5-6 classiest 1-bath bung. in Hollywood, Beverly Hills or 2 of Melrose; about equal value. Must be up-to-the-minute. Address P. box 167, Times Office.

FOR SALE or exchange—Indiana farm, 2 houses & other outbuildings. High state of cultivation. Want Socal. Income not to exceed $50,000. Address P. box 1, Times Branch.

$1000 INCOME MO.

New modern apartment hotel, beautifully furnished, all occupied. Mr. equity $20,000. Will take vacant. Call owner, 1215 Ingraham St.

10 ACRES, well improved ranch close to Riverside. $15,000, clear, to exchange for Los Angeles property. Peach store building and assume 2nd. J. G. DUNDAS, 251 W. 5th, Riverside. Calif.

FOR SALE OR EXCHANGE

Beautiful new home and garage, 5-rm., stucco, tools & chickens. Good crop on trees. Price $6,500. Will take $2,000 equity in good income property. Owner, 1926 Bonsallo ave., Gardena. Phone 552-153.

WANT bargain in major intersection corner, improved or vacant. Send particulars. Address E. box 248, Times Office.

I HAVE cash customers with $10,000 and $15,000 first payments on big income property. Will buy or sell. Story Bldg. VA. 7182. Eve. 5815.

Income Property —73-B

FLAT, court or apt. Hollywood, for cash and beaut. 9-rm. new home. Hollywd's exclusive district. Owner, 1926 Bonsallo ave., Gardena.

Country, Ranch Pty. —74

L. A. improved or vacant property, want stock ranch. GA. 2817.

REAL ESTATE—
For Exchange
Miscellaneous —73

YOUR city property can be exchanged by us at once. We have direct buyers listed, all sizes, classes and locations. Try us. G. G. Rose & Co., 630 W. 6th St. Phone CA. 4154. Glendale, 4239.

PALATIAL BEVERLY HOME
Beautifully furnished (optional)
In MAGNIFICENT location to immense lot. Might exchange for well-located income property. Call 2454 JONES. OX. 2507. Eve. 538-R.

AM ABOUT TO LOSE—
My $12500 equity in beautiful 5-room modern home. Is what will you give me? Take cash, auto or income property. Address P. box 1, Times Office.

WOND. 5-rm. tripect. mo. $124.78. 8 of Melrose. Must sell. Lists. $12,000. 4¼ % int. Want bung. Must be clear. Address D. box 166, Times Office.

$50 A. Phillips Co., Kan., imp. 320 A. Dawson Co., Neb., imp. For 40 A. Cheyenne Co., Neb., imp. For 40 A. Logan Co., Colo., imp. Will assume. Owner, 1127 Rialto Bldg.

FINE FACTORY bldg., 117,000 sq. ft. Will exchange. Located 4 acres of ground, paved street. Priced at $115. Want A. W. Robinson, EM. 5678.

WASHINGTON BLVD. CAL.
TRADIN' POOLS OF CAL. State
We cover any city or state. Want income in South Gate, Alhambra, Monterey Park, Whittier or modern home here. Southgate, 221 MARKET, Inglewood. Ph. 1.

HAVE $7500 equity in 7-room home, $1000 cash & will assume. Address D. box 115, Times Office.

FOR EXCHANGE—4-rm. bung., $2707 McClintock, price $4100, trade equity for clear home $2500. trade equity for clear home $2500. 515 Hibernian Bldg. Vandike 1571.

WILL trade new bung. court, income for income property. Owner, 1926 3rd and 4th st. Price of court $29,500. Phone 538-R.

WANT to trade 2 lots in Wood Hollywood for auto. Address E. box 1, Times Office.

Lots —73-B

RESPONSIBLE BUILDER
Wants 2 lots, 50 ft. front, West or Northwest
Some cash balance T.D.
P. H. KOOLISH, 1926 Bonsallo ave., Gardena.

RESPONSIBLE BUILDER
Wants income lots, west or northwest, will build cash, bal. trust deed. D. N. SCHNEIDER, 3746 W. Highland. GL. 3760.

BUILDER wants 1 or 2 lots in West Holly. or Bev. Have A-1 trust deed. Will pay cash. Give all particulars & phone number. Address E. box 425, Sherman, Cal.

WANT lot, of Vermont as part payment on new 5-rm. Colonial. Owner, 1926 Bonsallo ave., Gardena.

WANTED—From owners only, Lot in Hancock Park for cash. Must be bargain. Give location and price. Address G. box 442, Times Office.

WANTED—From 1 to 500 unsold lots. Will pay cash. Geo. Fallon, 1111 Lissner Bx. TU. 5710. or UN. 1811.

I WILL pay cash for good residence lot in Manhattan Pl. OX. 6140.

WILL pay cash for lot in Hollywood, Melrose & Fairfax. GR. 1181.

Lots —73-B

I have wanted in each, for 1-rm. house, $10 cash or trust deed $125. Have strong grove with 4 R. O. Carter, with
L. TWINING, Realtor
Glendale Bank of Commerce Bldg.
Glendale 4666.

Acreage —73-C

CHOICE residential income property in Huntington Park to exchange for 5 to 10 acres of good San Diego County land. Price $12,500. Mtg. $5000, 7%. Owner will assume. Owner wants to go back to San Diego so if you wish to come to the city get in touch with Mr. Glenn or Mr. Elliott, with Brownell & Day Co., 324 W. Slauson ave., Huntington Park. DE. 21756.

Business Property —73-D

WANT—Improved business prop. or good location or modern well kept apartment house, west. N.W. vic. of Hollywood to $150,000. Put in fine close-in 3-story brick. Price $100,000. Pay some cash and assume.
JOSEPH H. SCHILLER
311 Van Nuys Bldg. VAndike 2755.

WANT improved business property, modern all leased apt. house, high income lot $12,000, clear, 4-family flat $7,500 clear. Want $20,000, mtg. $10,000. Phone owner, 552-153.

WANT bargain in major intersection corner, improved or vacant. Send particulars. Address E. box 248, Times Office.

I HAVE cash customers with $10,000 and $15,000 first payments on big income property. I will buy or sell. Story Bldg. VA. 7182. Eve. 5815.

Income Property —73-D

FLAT, court or apt. Hollywood, for cash and beaut. 9-rm. new home. Hollywd's exclusive district. Owner, 1926 Bonsallo ave., Gardena.

Country, Ranch Pty. —74

L. A. improved or vacant property, want stock ranch. GA. 2817.

REAL ESTATE—
For Exchange
Miscellaneous —73

YOUR city property can be exchanged by us at once. We have direct buyers listed, all sizes, classes and locations. Try us. G. G. Rose & Co., 630 W. 6th St. Phone CA. 4154. Glendale, 4239.

PALATIAL BEVERLY HOME
Beautifully furnished (optional)
In MAGNIFICENT location to immense lot. Might exchange for well-located income property. Call 2454 JONES. OX. 2507. Eve. 538-R.

AM ABOUT TO LOSE—
My $12500 equity in beautiful 5-room modern home. Is what will you give me? Take cash, auto or income property. Address P. box 1, Times Office.

WOND. 5-rm. tripect. mo. $124.78. 8 of Melrose. Must sell. Lists. $12,000. 4¼ % int. Want bung. Must be clear. Address D. box 166, Times Office.

$50 A. Phillips Co., Kan., imp. 320 A. Dawson Co., Neb., imp. For 40 A. Cheyenne Co., Neb., imp. For 40 A. Logan Co., Colo., imp. Will assume. Owner, 1127 Rialto Bldg.

FINE FACTORY bldg., 117,000 sq. ft. Will exchange. Located 4 acres of ground, paved street. Priced at $115. Want A. W. Robinson, EM. 5678.

WASHINGTON BLVD. CAL.
TRADIN' POOLS OF CAL. State
We cover any city or state. Want income in South Gate, Alhambra, Monterey Park, Whittier or modern home here. Southgate, 221 MARKET, Inglewood. Ph. 1.

HAVE $7500 equity in 7-room home, $1000 cash & will assume. Address D. box 115, Times Office.

FOR EXCHANGE—4-rm. bung., $2707 McClintock, price $4100, trade equity for clear home $2500. trade equity for clear home $2500. 515 Hibernian Bldg. Vandike 1571.

WILL trade new bung. court, income for income property. Owner, 1926 3rd and 4th st. Price of court $29,500. Phone 538-R.

WANT to trade 2 lots in Wood Hollywood for auto. Address E. box 1, Times Office.

Lots —73-B

RESPONSIBLE BUILDER
Wants income lots, west or northwest, will build cash, bal. trust deed. D. N. SCHNEIDER, 3746 W. Highland. GL. 3760.

BUILDER wants 1 or 2 lots in West Holly. or Bev. Have A-1 trust deed. Will pay cash. Give all particulars & phone number. Address E. box 425, Sherman, Cal.

WANT of, of Vermont as part payment on new 5-rm. Colonial. Owner, 1926 Bonsallo ave., Gardena.

WANTED—From owners only, Lot in Hancock Park for cash. Must be bargain. Give location and price. Address G. box 442, Times Office.

WANTED—From 1 to 500 unsold lots. Will pay cash. Geo. Fallon, 1111 Lissner Bx. TU. 5710. or UN. 1811.

I WILL pay cash for good residence lot in Manhattan Pl. OX. 6140.

WILL pay cash for lot in Hollywood, Melrose & Fairfax. GR. 1181.

I have wanted in each, for 1-rm. house, $10 cash or trust deed $125. Have strong grove with 4 R. O. Carter, with
L. TWINING, Realtor
Glendale Bank of Commerce Bldg.
Glendale 4666.

Acreage —73-C

CHOICE residential income property in Huntington Park to exchange for 5 to 10 acres of good San Diego County land. Price $12,500. Mtg. $5000, 7%. Owner will assume. Owner wants to go back to San Diego so if you wish to come to the city get in touch with Mr. Glenn or Mr. Elliott, with Brownell & Day Co., 324 W. Slauson ave., Huntington Park. DE. 21756.

Business Property —73-D

WANT—Improved business prop. or good location or modern well kept apartment house, west. N.W. vic. of Hollywood to $150,000. Put in fine close-in 3-story brick. Price $100,000. Pay some cash and assume.
JOSEPH H. SCHILLER
311 Van Nuys Bldg. VAndike 2755.

WANT improved business property, modern all leased apt. house, high income lot $12,000, clear, 4-family flat $7,500 clear. Want $20,000, mtg. $10,000. Phone owner, 552-153.

WANT bargain in major intersection corner, improved or vacant. Send particulars. Address E. box 248, Times Office.

I HAVE cash customers with $10,000 and $15,000 first payments on big income property. I will buy or sell. Story Bldg. VA. 7182. Eve. 5815.

Income Property —73-D

FLAT, court or apt. Hollywood, for cash and beaut. 9-rm. new home. Hollywd's exclusive district. Owner, 1926 Bonsallo ave., Gardena.

Country, Ranch Pty. —74

L. A. improved or vacant property, want stock ranch. GA. 2817.

REAL ESTATE—
For Exchange
Houses —73-A

FIG GROVE

64 acres now bearing near Planada. Fig Gardens now being sold at $1250 per acre. $1000 will seal an abundance of water. Owner now in city and will trade at an exceptional price. Browne or Exley.

A. B. STRODE COMPANY,
4706 Holly. Blvd. Olympia 4128.

SMALL Colonial type house, furnished, with garage, to exchange for unfurnished bungalow, 2 bedrooms, 2 baths, sun room. Fine setting, fruit and flowers. Exclusive section. N. Hillcrest Blvd., Inglewood. Take T.D. or vacant business lot in growing section as part payment. P.O. box 995, Inglewood, Calif.

FOR SALE OR TRADE

For L. A. vacant, 5-a. apple orchard, full-bearing trees, all irrigated. Good small house and ample water. Write or call personally R. E. Carrenot, 317 Pacific Mutual Bldg.

36-ACRE Santa Rosa ranch, fine 16-yr.-old orchard of prunes & apples. House, barn, fruit sheds & chicken equipment. Will trade for So. Calif. property. Box 6x7, Beverly Hills, CR. 1124. Evs. 538-R.

NEAR Echo Park. Fine 7-rm. 2-bath, view home, on 60x140 lot. Rent $75 or 10-unit court in front. Equal rental loc. Price $22,500. Trade for 6-flat unit. Not over $20,000 equity. Address D. box 111, Times Office.

LOVELY new dbl. br. Melrose & La Brea. Price $11,000. Trade for 5-6 classiest 1-bath bung. in Hollywood, Beverly Hills or 2 of Melrose; about equal value. Must be up-to-the-minute. Address P. box 167, Times Office.

$50 A. Phillips Co., Kan., imp. 320 A. Dawson Co., Neb., imp. For 40 A. Cheyenne Co., Neb., imp. For 40 A. Logan Co., Colo., imp. Will assume. Owner, 1127 Rialto Bldg.

FINE FACTORY bldg., 117,000 sq. ft. Will exchange. Located 4 acres of ground, paved street. Priced at $115. Want A. W. Robinson, EM. 5678.

WASHINGTON BLVD. CAL.
TRADIN' POOLS OF CAL. State
We cover any city or state. Want income in South Gate, Alhambra, Monterey Park, Whittier or modern home here. Southgate, 221 MARKET, Inglewood. Ph. 1.

HAVE $7500 equity in 7-room home, $1000 cash & will assume. Address D. box 115, Times Office.

FOR EXCHANGE—4-rm. bung., $2707 McClintock, price $4100, trade equity for clear home $2500. trade equity for clear home $2500. 515 Hibernian Bldg. Vandike 1571.

WILL trade new bung. court, income for income property. Owner, 1926 3rd and 4th st. Price of court $29,500. Phone 538-R.

WANT to trade 2 lots in Wood Hollywood for auto. Address E. box 1, Times Office.

Lots —73-B

RESPONSIBLE BUILDER
Wants income lots, west or northwest, will build cash, bal. trust deed. D. N. SCHNEIDER, 3746 W. Highland. GL. 3760.

BUILDER wants 1 or 2 lots in West Holly. or Bev. Have A-1 trust deed. Will pay cash. Give all particulars & phone number. Address E. box 425, Sherman, Cal.

WANT of, of Vermont as part payment on new 5-rm. Colonial. Owner, 1926 Bonsallo ave., Gardena.

WANTED—From owners only, Lot in Hancock Park for cash. Must be bargain. Give location and price. Address G. box 442, Times Office.

WANTED—From 1 to 500 unsold lots. Will pay cash. Geo. Fallon, 1111 Lissner Bx. TU. 5710. or UN. 1811.

I WILL pay cash for good residence lot in Manhattan Pl. OX. 6140.

WILL pay cash for lot in Hollywood, Melrose & Fairfax. GR. 1181.

I have wanted in each, for 1-rm. house, $10 cash or trust deed $125. Have strong grove with 4 R. O. Carter, with
L. TWINING, Realtor
Glendale Bank of Commerce Bldg.
Glendale 4666.

Acreage —73-C

CHOICE residential income property in Huntington Park to exchange for 5 to 10 acres of good San Diego County land. Price $12,500. Mtg. $5000, 7%. Owner will assume. Owner wants to go back to San Diego so if you wish to come to the city get in touch with Mr. Glenn or Mr. Elliott, with Brownell & Day Co., 324 W. Slauson ave., Huntington Park. DE. 21756.

Business Property —73-D

WANT—Improved business prop. or good location or modern well kept apartment house, west. N.W. vic. of Hollywood to $150,000. Put in fine close-in 3-story brick. Price $100,000. Pay some cash and assume.
JOSEPH H. SCHILLER
311 Van Nuys Bldg. VAndike 2755.

WANT improved business property, modern all leased apt. house, high income lot $12,000, clear, 4-family flat $7,500 clear. Want $20,000, mtg. $10,000. Phone owner, 552-153.

WANT bargain in major intersection corner, improved or vacant. Send particulars. Address E. box 248, Times Office.

I HAVE cash customers with $10,000 and $15,000 first payments on big income property. I will buy or sell. Story Bldg. VA. 7182. Eve. 5815.

Income Property —73-D

FLAT, court or apt. Hollywood, for cash and beaut. 9-rm. new home. Hollywd's exclusive district. Owner, 1926 Bonsallo ave., Gardena.

Country, Ranch Pty. —74

L. A. improved or vacant property, want stock ranch. GA. 2817.

REAL ESTATE—
For Exchange
Houses —73-A

WILL exchange for Pasadena, 8-rm. modern stucco home, 4 bedrms., tile bath & shower; gas furnace, corner lot near Manual Arts. West exposure of income. Leo A. White, 1146 W. Santa Barbara. DU. 4596.

5-ROOM home on view corner in Hermosa Beach, all clear. Price $7500. Want smaller home in Los Angeles or vicinity. Assume to $2000. Ph. TO. 4230 evenings.

5-ROOM ENGLISH colonial, 1 bathe, lot 60x135. 1120 S. Wilton Pl. Will trade clear cash or T.D. up to $8000. Phone 822-105. NO. 4185.

SUBMIT acchg. on new stuc. 5-rm. 2-sty. hillside home, $35,000; wood view. 1715 Hollywood Blvd. GR. 6449

WHAT have you to exchange for a 7-room house in S. Pasadena? Price $12,500. Let mtg. $5000. Ph. 5-797.

6-RM. mod. home 50 ft. lot to exch. for Western vac. lot or acreage. Owner, 419 N. Hoover. OR. 6420.

6-ROOM billiards home, cost $11,000. Equity $4000 to exch. for $2500 lot or house equity. GR. 2332.

$3500 EQ. Almost new 6-rm. bung. 50 ft. lot at Fox & Rosser. Will clear lot or acc. for cash. OR.9203

$1950 EQUITY 7-room Beverly Hills home. Take clear lot or sacrifice for cash. Owner, TU. 4150 evenings.

NEW 11-rm., 4 bath, beautiful Beverly Hills home. GR. 6472.

Lots —73-B

WILL exchange for well furnished home, Wilsh. dist., clear lots in beautiful MONTEZUMA HEIGHTS, city of San Diego, about double in value inside of 2 years. Address Manager, 413 Rives-Strong Bldg. TR. 6371.

$1750 CLEAR business lot, 1 blks. W. of Vic. Park, on car line. Will save. Direct out Lankershim to Burbank. Prefer Valley acreage. Address C. box 399, Times Branch.

EXCHANGE OR SALE

By owner, 2 rooms, 2 apts. corner 83x 150, north of Hollywood Blvd. Phone 217-943.

COR. north Holly. Blvd. & none. $70,000 clear. Will eq. for income. Address O. box 464, Times Branch.

5 CLEAR lots, San Diego, $1,650, to trade for small L.A. property. Address D. box 144, Times Office.

Business Property —73-C

EXCHANGE

Fine Western ave. corner brick stores. Price $100,000. Want residences in or near to $35,000, or apartment house to full value.
MR. FERGUSON
DU. 0572. 2402 S. Hope. DR. 1828.

FOR EXCHANGE—City and country lots, eastern properties for western. Address P. box 167, Times Office.

$1750 CLEAR lot, 1 blk. W. of Vic. Park, on car line. Will save. Direct out Lankershim to Burbank. Prefer Valley acreage. Address C. box 399, Times Branch.

EXCHANGE OR SALE

By owner, 2 rooms, 2 apts. corner 83x 150, north of Hollywood Blvd. Phone 217-943.

COR. north Holly. Blvd. & none. $70,000 clear. Will eq. for income. Address O. box 464, Times Branch.

5 CLEAR lots, San Diego, $1,650, to trade for small L.A. property. Address D. box 144, Times Office.

Business Property —73-C

EXCHANGE

Fine Western ave. corner brick stores. Price $100,000. Want residences in or near to $35,000, or apartment house to full value.
MR. FERGUSON
DU. 0572. 2402 S. Hope. DR. 1828.

FOR EXCHANGE—City and country lots, eastern properties for western. Address P. box 167, Times Office.

$1750 CLEAR lot, 1 blk. W. of Vic. Park, on car line. Will save. Direct out Lankershim to Burbank. Prefer Valley acreage. Address C. box 399, Times Branch.

EXCHANGE OR SALE

By owner, 2 rooms, 2 apts. corner 83x 150, north of Hollywood Blvd. Phone 217-943.

COR. north Holly. Blvd. & none. $70,000 clear. Will eq. for income. Address O. box 464, Times Branch.

5 CLEAR lots, San Diego, $1,650, to trade for small L.A. property. Address D. box 144, Times Office.

Business Property —73-C

EXCHANGE

Fine Western ave. corner brick stores. Price $100,000. Want residences in or near to $35,000, or apartment house to full value.
MR. FERGUSON
DU. 0572. 2402 S. Hope. DR. 1828.

FOR EXCHANGE—City and country lots, eastern properties for western. Address P. box 167, Times Office.

REAL ESTATE—
For Exchange
Houses —73-A

WILL exchange for Pasadena, 8-rm. modern stucco home, 4 bedrms., tile bath & shower; gas furnace, corner lot near Manual Arts. West exposure of income. Leo A. White, 1146 W. Santa Barbara. DU. 4596.

5-ROOM home on view corner in Hermosa Beach, all clear. Price $7500. Want smaller home in Los Angeles or vicinity. Assume to $2000. Ph. TO. 4230 evenings.

5-ROOM ENGLISH colonial, 1 bathe, lot 60x135. 1120 S. Wilton Pl. Will trade for clear cash or T.D. up to $8000. Phone 822-105. NO. 4185.

SUBMIT acchg. on new stuc. 5-rm. 2-sty. hillside home, $35,000; wood view. 1715 Hollywood Blvd. GR. 6449

WHAT have you to exchange for a 7-room house in S. Pasadena? Price $12,500. Let mtg. $5000. Ph. 5-797.

6-RM. mod. home 50 ft. lot to exch. for Western vac. lot or acreage. Owner, 419 N. Hoover. OR. 6420.

6-ROOM billiards home, cost $11,000. Equity $4000 to exch. for $2500 lot or house equity. GR. 2332.

$3500 EQ. Almost new 6-rm. bung. 50 ft. lot at Fox & Rosser. Will clear lot or acc. for cash. OR.9203

$1950 EQUITY 7-room Beverly Hills home. Take clear lot or sacrifice for cash. Owner, TU. 4150 evenings.

NEW 11-rm., 4 bath, beautiful Beverly Hills home. GR. 6472.

Lots —73-B

WILL exchange for well furnished home, Wilsh. dist., clear lots in beautiful MONTEZUMA HEIGHTS, city of San Diego, about double in value inside of 2 years. Address Manager, 413 Rives-Strong Bldg. TR. 6371.

$1750 CLEAR business lot, 1 blks. W. of Vic. Park, on car line. Will save. Direct out Lankershim to Burbank. Prefer Valley acreage. Address C. box 399, Times Branch.

EXCHANGE OR SALE

By owner, 2 rooms, 2 apts. corner 83x 150, north of Hollywood Blvd. Phone 217-943.

COR. north Holly. Blvd. & none. $70,000 clear. Will eq. for income. Address O. box 464, Times Branch.

5 CLEAR lots, San Diego, $1,650, to trade for small L.A. property. Address D. box 144, Times Office.

Business Property —73-C

EXCHANGE

Fine Western ave. corner brick stores. Price $100,000. Want residences in or near to $35,000, or apartment house to full value.
MR. FERGUSON
DU. 0572. 2402 S. Hope. DR. 1828.

FOR EXCHANGE—City and country lots, eastern properties for western. Address P. box 167, Times Office.

TO LOAN—
Money
Real Estate Improvements —75

LOANS
ON
Real Estate

INVESTIGATE OUR TEN-YEAR LOANS, EITHER FULLY OR PARTIALLY AMORTIZED, ON SMALL MONTHLY PAYMENTS.

COURTESY TO BROKERS

GUARANTY MTG. CO.
721 HELLMAN BANK BLDG.
7TH AND SPRING STS.
MEtropolitan 3741.

MONEY TO LOAN

We have money to loan. Large funds available for quick, short-time loans. If you have a bank loan on your property we can make you an additional loan quickly & at low rates. We also loan on mortgages and trust deeds. We further specialize in making confidential loans to responsible parties who desire sizeable loans in confidence. If you desire quick action and need money for legitimate purposes, we are equipped to furnish it if your collateral is satisfactory.
R. B. STREWANDER, JR.
911 BANK OF ITALY BLDG.
VAndike 9128.

5½% & 6%
Life Insurance Funds

To loan on improved business dwelling, flat and apartment properties in selected districts we desire.

HAVELOCK C. BOYLE
Pacific-S.W. Bk. Bldg. TU. 1268
BANK OFFICIALS
Had monthly payment amortizing loans in the Mutual—last time we loaned. Most too profitable, convenient. No interest charged until money used. Quick service. Write or phone for loan folder. Brokers protected.
Phone TUcker 6791.

Mutual Building & Loan Association of Pomona
1024 I. N. VAN NUYS BLDG. L.A.

$2,500,000.00
6% & 7%

Straight 5-yr. 1st mtg. loans. WE LOAN 50% APPRAISED VAL.

NO BONUS
QUICK ACTION
Norton Finance Co.
103½ S. Broadway. WE. 9584.

5½% and 6% Money

For first mortgage loans on desirable residence and business properties in San Fernando, Glendale, Hollywood, Beverly Hills, Santa Monica and Long Beach. Prompt action. No delay. Personal inquiries invited.

Winter Investment Co.
1109-10 Van Nuys Bldg. TR. 2011
New York Life Insurance Co.

INSTALLMENT LOANS
1 to 5 and 10 Years.
COMPLETED OF BLDG. LOANS
Direct to Borrower
PACIFIC COAST MORTGAGE CO.
1240 S. Broadway
Phone WEstmore 1201.

QUICK MONEY
5½ TO 8% FOR
Construction or Refinancing.
EDWIN M. LEBARON, INC.
118 So. Broadway. TR. 6751.

PRIVATE funds to loan on choice homes in Wilshire, Hancock Park & Beverly Hills. No bonus or commission

BUSINESS OPPORTUNITIES Of Many Kinds

Miscellaneous —B8

The Frank Meline Co.

OFFERS BUSINESS OPPORTUNITIES AS FOLLOWS:

Orange juice stand, nets $250 mo. Confect. & light lunch, nets $250 mo. Restaurant, 1996 comp. Nets $200 mo.
Pool hall, soft drinks & cigars, low rent, nets $100 month.
Radio studio in Alhambra, est. bus., valuable franchise, nets $450 mo.

Mr. Burns or Mr. Formanseck, TR. 6451. 706 SO. HILL.

FOR SALE—Leach Cross's Hawaiian Hut (chicken dinners) on Ventura Blvd., opp. Hollywood Country Club. Am making money but other business demands my attention. Sell at cost of fixtures ing business. Come out any eve ning & see me personally or phone Oregon 6131 for appoint. $2500 cash handles.

HOLLYWOOD

MAIL ORDER BUSINESS the only thing of its kind in the West. Now ready to start, can use good worker, lady or gentleman. Rexall star connected with the business. $12,000 required but amply secured, tremendous returns possible. Brokers and curiosity seekers save your time. Call once for appointment, give address and phone. Address X, box 67, Times Office.

RUBT have 18460 cash to exchange for 5-acre ranch. Valued $110,000. Money to be used for interest only. Will give $50,000 or better income this year from apples and stock. Will give ranch as security until payments referred or interest only until payments re-start in 1928. Located in Western Slope district on Colorado line. Consists of 400 acres of best improved land with 4 sets of buildings. Phone TU. 2796, 405 S. Spring, rm. 901.

WANTED

Grocery store, meat market, drug store, cafe, barber shop and beauty parlor to locate in Del Mar in new Rockrise Bldg., now being completed. Fine business district between Los Angeles and San Diego. Wonderful opportunity for party. Call or write Scott Coast Land Co., Del Mar, Calif.

MAN with good business sense to take charge of new downtown factory point for general purpose fireproof paint at $1 per gallon, all colors. Big profits, quick sales, repeating. Investigate. Full signs. Furnishings. Only $300 required. No further expense. Address D, box 135, Times Office.

AUCTION

Mon., Jan. 31, 10 a.m. Excellent millinery stock & fixtures at 224 W. 7th st. to be sold at 2 p.m. Terms cash. Fixtures alone cost $1,000. Must be sacrificed. Must move at once. G. W. Lambert, Auct. BR. 2897.

WANTED—Manager for industrial plant. Excellent opportunity for man with $20,000 to invest and establish industrial plant in the San Joaquin Valley. Money goes into the business. Early returns. Reference and exchange. Address G, box 447, Times Office.

BRANCH MANAGER

For large manufacturing co. Permanent connection. $250 per mo. Must have good ref. and $1250 invest. not secured. Call 1006 Times Bldg. Address G, box 177, Times Office.

FOR SALE—Location established dyeing & cleaning business, Huntington Beach, in good going condition, well equipped, goo drang, at a price that offers opportunity. See CHAMBERLAIN, Chamber of Commerce, Huntington Beach.

MANAGER for large manufacturing corporation near L.A. Salary $250 per mo. share in profit. Investment of $5000 required, secured and returned from profits of business. See O'HANLON, 1018 Chester Williams Bldg.

PHONE us your WANT-ADS to THE TIMES. NO CREDIT ARRANGEMENT NECESSARY. COURTEOUS AND EXPERIENCED AD-TAKERS DAY AND NIGHT. WILL CALL WITH YOUR COPY, IF DESIRED. MEtropolitan 6111.

LARGEST chain organizations in United States now stock our product. We hold exclusive sales and manufacturing rights. Have 3 Northern interests demanding all my time. $14000 buys entire. Address G, box 127, TUCSON, Ariz.

$2775. Long Beach, Ca. GARAGE MOTOR CO., 1266 W. 7th st. In middle 2 hotels & 2 theatres, adjoining the magnificent Mayfair. Rooms for Angeles' latest shopping district. Brokers and curiosity seekers save your time. Call once for appointment, give address and phone. Address X, box 67, Times Office.

BUSINESS have $5000 cash to exchange for 5-acre ranch. Valued $110,000. Money to be used for interest only. Will give $50,000 or better income this year from apples and stock. Will give ranch as security until payments refunded or interest only until payments restart in 1928. Located in Western Slope district on Colorado line. Consists of 400 acres of best improved land with 4 sets of buildings. Phone TU. 2796, 405 S. Spring, rm. 901.

WANTED

Grocery store, meat market, drug store, cafe, barber shop and beauty parlor to locate in Del Mar in new Rockrise Bldg., now being completed. Fine business district between L.A. and San Diego. Wonderful opportunity for party. Call or write Scott Coast Land Co., Del Mar, Calif.

MAN with good business sense to take charge of new downtown factory point for general purpose fireproof paint at $1 per gallon, all colors. Big profits, quick sales, repeating. Investigate. Full signs. Furnishings. Only $300 required. No further expense. Address D, box 135, Times Office.

AUCTION

Mon., Jan. 31, 10 a.m. Excellent millinery stock & fixtures at 224 W. 7th st. to be sold at 2 p.m. Terms cash. Fixtures alone cost $1,000. Must be sacrificed. Must move at once. G. W. Lambert, Auct. BR. 2897.

WANTED—Manager for industrial plant. Excellent opportunity for man with $20,000 to invest and establish industrial plant in the San Joaquin Valley. Money goes into the business. Early returns. Reference and exchange. Address G, box 447, Times Office.

BRANCH MANAGER

For large manufacturing co. Permanent connection. $250 per mo. Must have good ref. and $1250 invest. not secured. Call 1006 Times Bldg. Address G, box 177, Times Office.

FOR SALE—Location established dyeing & cleaning business, Huntington Beach, in good going condition, well equipped, goo drang, at a price that offers opportunity. See CHAMBERLAIN, Chamber of Commerce, Huntington Beach.

MANAGER for large manufacturing corporation near L.A. Salary $250 per mo. share in profit. Investment of $5000 required, secured and returned from profits of business. See O'HANLON, 1018 Chester Williams Bldg.

PHONE us your WANT-ADS to THE TIMES. NO CREDIT ARRANGEMENT NECESSARY. COURTEOUS AND EXPERIENCED AD-TAKERS DAY AND NIGHT. WILL CALL WITH YOUR COPY, IF DESIRED. MEtropolitan 6111.

LARGEST chain organizations in United States now stock our product. We hold exclusive sales and manufacturing rights. Have 3 Northern interests demanding all my time. $14000 buys entire. Address G, box 127, TUCSON, Ariz.

$2775. Long Beach, Ca. GARAGE MOTOR CO., 1266 W. 7th st. In middle 2 hotels & 2 theatres, adjoining the magnificent Mayfair. Los